

HOLISE CONNECTION

10/20/78
10/19/78
after 12 noon
10/23/78
a.m. please

PERMIT

app 4/25/79

P 28987
A 25124

SEWAGE DISPOSAL SYSTEM

MARYLAND STATE DEPARTMENT OF HEALTH*

HOWARD COUNTY

10/24/78 03-291693

ELLICOTT CITY

DISTRICT 3rd

INDEXED

DATE 10/6/78

Liberty Bakkhoe Service, Inc.

IS PERMITTED TO INSTALL ALTER

ADDRESS 7311 Brangles Road, Marriottsville, Md. 21104 PHONE 795-2642

SUBDIVISION ROAD ⁸⁵⁰ ~~750~~ Driver Road LOT

PROPERTY OWNER ~~William Moody~~ Michael Conner William Moody

ADDRESS 7417 Village Road, Apt. 7, Sykesville, Md. 21784

SPECIFICATIONS 3 bedrooms

688

SEPTIC TANK CAPACITY 1000 GALLONS

DRAIN FIELD DEPTH FEET, BOTTOM AREA SQ. FT.

DEEP TRENCH DEPTH FEET, BOTTOM AREA SQ. FT.

SEEPAGE PITS ABSORBENT SIDE-WALL AREA 140 SQ. FT. absorbent sidewall area per bedroom.

INLET PIPE 4 FT. BELOW ORIGINAL GRADE. MAXIMUM DEPTH 10 FT. BELOW ORIGINAL GRADE

EFFECTIVE DEPTH AT FT. BELOW ORIGINAL GRADE.

LOCATE DISPOSAL AREA 85 FT. FROM left LOT LINE AND 105 FT. FROM rear LOT LINE AS SEEN WHEN

FACING LOT FROM Driver Road. use hole #1 for drywell location

Start the trench after a 5 ft. earth buffer with the dry well and proceed to dig it on level ground the necessary distance; the trench to be running toward the rear lot line.

PLANS APPROVED BY Frank Skinner DATE 6/7/77

COVER NO WORK UNTIL INSPECTED AND APPROVED.

NEITHER THE HOWARD COUNTY COUNCIL NOR THE HEALTH DEPARTMENT IS RESPONSIBLE FOR THE SUCCESSFUL OPERATION OF ANY SYSTEM.

NOTE: IF TRENCH IS USED CALL FOR INSPECTION BEFORE PLACING GRAVEL IN TRENCH.

NOTE: NO DRY WELL SHALL EXCEED 15 FOOT IN DIAMETER.

NOTE: ALL PIPE FROM HOUSE TO DISPOSAL AREA MUST BE CAST IRON.

PERMIT VOID AFTER THREE YEARS.

NOTE: INSTALL STAND PIPE ON SEPTIC TANK AND DRY WELL. STAND PIPES MUST BE 6 INCHES IN DIAMETER. CAST IRON, CONCRETE OR TERRA COTTA ACCEPTED.

*INSTALLER IS RESPONSIBLE FOR OBTAINING FINAL APPROVAL ON THIS PERMIT.

BLDG. PERMIT SIGNED AND RETURNED 7/6/90
Serial # 33609
rearrangement of house

BLDG. PERMIT SIGNED AND RETURNED 9/24/84
Serial # 58574
Garage & Breezway

A 25124

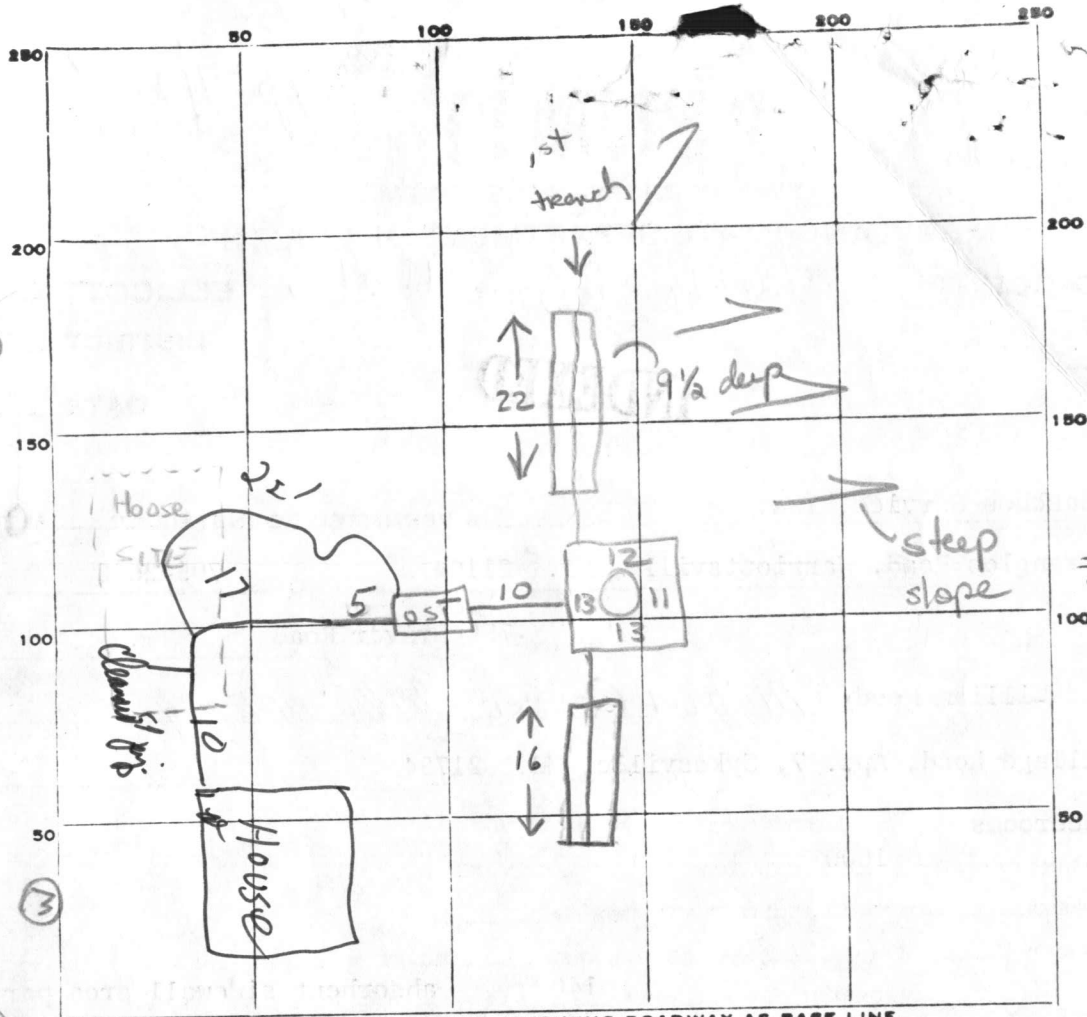

140
x3
420

96
121
217
245
462

MARY
Schissler will
find out
status. (GLK)

step
slope

INDICATE NORTH - NAME ADJOINING ROADWAY AS BASE LINE.

PERMIT CARD Kelley present DRIVER ROAD

SEPTIC TANK, LEVEL

DISTRIBUTION BOX, LEVEL _____

TILE FIELD, DEPTH (9 1/2)(10) FT. TRENCH WIDTH (3)(2) FT.

GRAVEL DEPTH (5 1/2)(6) FT. TOTAL LENGTH (22)(16) FT.

NUMBER OF TRENCHES 2 TOTAL ^{1/2 SW} BOTTOM AREA (121)(96) 217

SEEPAGE PITS, INSIDE DIAMETER 49 FT. DEPTH BELOW INLET 5 FT. ± 245

ABSORBENT AREA 462 SQ. FT. 462

REMARKS 20 Oct 78 - OK to add gravel to 1st trench. Short on area need to add 10' trench, row opposite 1st trench with contour. Call for next inspection before gravel is added to 2nd trench. When gravel is tested in drywell (GLK)

23 Oct 78 - Call for next inspection when gravel is added to 2nd trench. OK to backfill everything but 2nd trench (GLK)

23 OCT 78 - OK TO COVER TRENCH - CALL FOR HOUSE CONNECTION

DATE SYSTEM APPROVED H-25-79 INSPECTOR [Signature]

S02°14'50"E, 19.51'

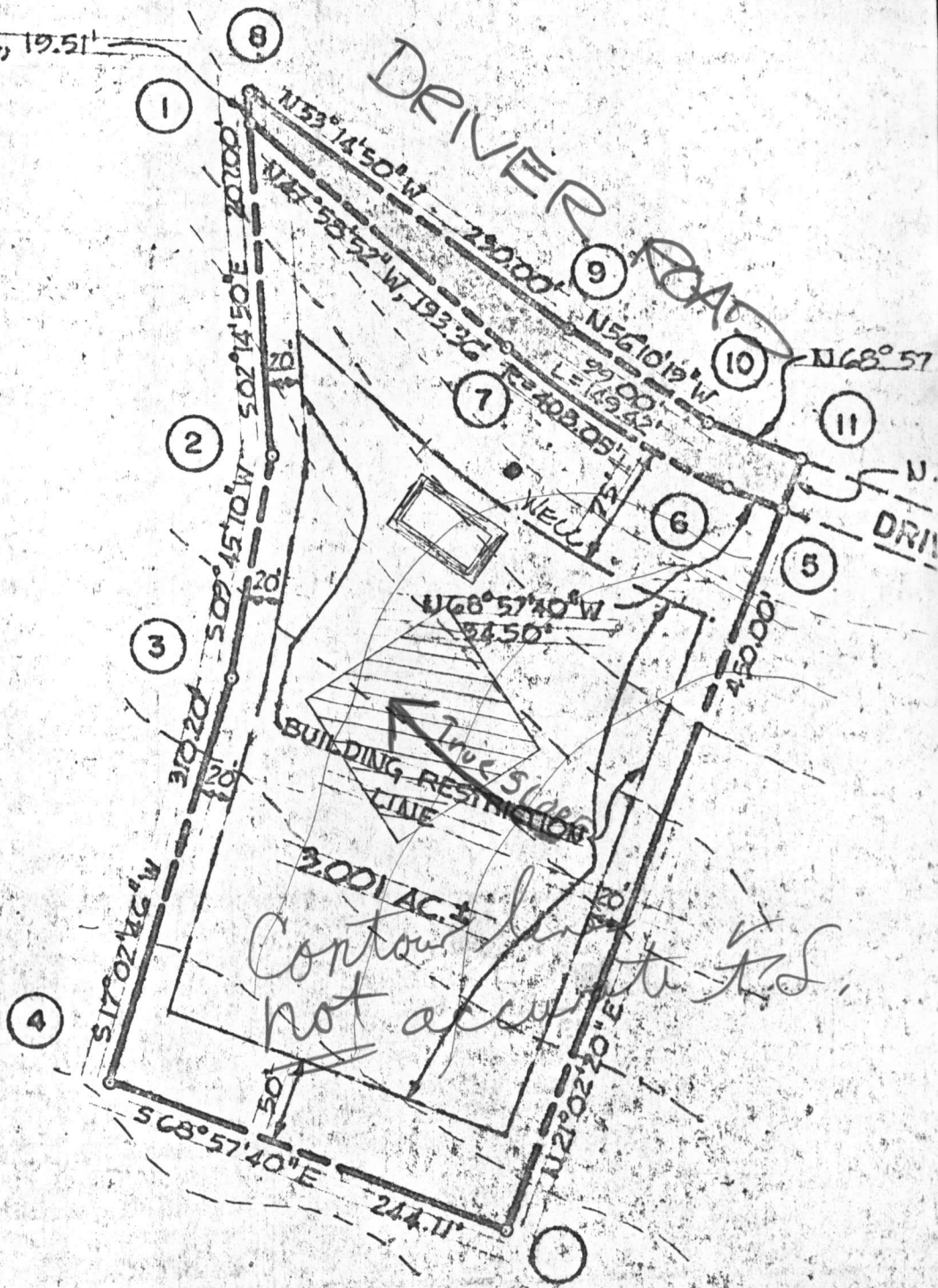

MOODY
PROPERTY

4,000

5,000

OWNERS STATEMENT

OWNER OF THE PROPERTY SHOWN AND DESCRIBED
 HEREON, HEREBY ADOPT THIS PLAN OF SUBDIVISION, AND IN CONSIDERATION OF THE
 APPROVAL OF THIS FINAL PLAT BY THE OFFICE OF PLANNING AND ZONING, ESTABLISH
 THE MINIMUM BUILDING RESTRICTION LINES AND GRANT UNTO HOWARD COUNTY, MD.
 ITS SUCCESSORS AND ASSIGNS; 1) THE RIGHT TO LAY, CONSTRUCT AND MAINTAIN
 SEWERS, DRAINS, WATER PIPES AND OTHER MUNICIPAL UTILITIES AND SERVICES IN
 AND UNDER ALL ROADS AND STREET RIGHT OF WAYS AND THE SPECIFIC EASEMENT
 AREAS SHOWN HEREON; 2) DEDICATE TO PUBLIC USE THE BEDS OF THE STREETS
 AND/OR ROADS AND FLOOD PLAINS AND OPEN SPACE WHERE APPLICABLE AND
 FOR ONE DOLLAR CONSIDERATION, HEREBY GRANT THE RIGHT AND OPTION TO
 ACQUIRE THE FEE SIMPLE TITLE TO THE BEDS OF THE STREETS AND/OR ROADS
 AND FLOOD PLAINS AND OPEN SPACE WHERE APPLICABLE. 3) THAT NO BUILDING OR

SURVEY

I HEREBY CERTIFY
 IS CORRECT, THAT
 LANDS CONVEYED

~~SEPTIC SYSTEM FIRST~~

O.K. 7/31/78 F.S.

APPLICATION

36536

A 25124
P _____

PRELIM

1/19/77 cancelled
9:30 A.M.
cancelled

6/7/77 1:30 P.M.

SEWAGE DISPOSAL TESTING

STATE OF MARYLAND - DEPARTMENT OF HEALTH AND MENTAL HYGIENE

HOWARD COUNTY HEALTH DEPARTMENT 3B.R. 4B.R. DISTRICT 3rd
ENVIRONMENTAL HEALTH SERVICES 1000 gal. Septic tank 1250 gal. Septic tank
DATE 1/18/77

P. O. BOX 476, ELLICOTT CITY, MARYLAND 21043
TELEPHONE: 465-5000, EXT. 356

2/9/77
1:30 P.M.

2/23/77
1:30 P.M.

3/16/77

Drywell & trench system to have
140 SQ. FT. effective sidewall absorption
area to begin below the first 4 ft.
of non-porous soil maximum depth
of trench is 10 ft. below original
grade. Place this drywell 85 ft. from the left side line and
105 ft. from the rear lot line as seen when facing the property
Back with the drywell and proceed to dig it on level ground, the necessary
distance, the trench to be dug toward the rear lot line
NOTE: Call for inspection of trench before gravel
is installed

TO: THE COUNTY HEALTH OFFICER
ELLICOTT CITY, MARYLAND

I, HEREBY, APPLY FOR THE NECESSARY TEST IN ORDER TO CONSTRUCT (OR RECONSTRUCT) A SEWAGE DISPOSAL SYSTEM

PROPERTY OWNER NOTE: System to be installed before building permit is released from his office.
William Moody property 7/31/78 O.K. F.S.

ADDRESS 7417 Village Road, Apt. 7, Sykesville, Md.

PHONE Any questions call Dennis Rush - 465-7777

PROPERTY LOCATION:

SUBDIVISION _____ LOT NO. _____

ROAD AND DESCRIPTION 750 Driver Road

SIZE OF LOT 3.001 acres m/1 TYPE BLDG. 3 or 4 bedrooms
NUMBER OF BEDROOMS

IF NOT SINGLE RESIDENCE DESCRIBE _____

THE SYSTEM INSTALLED UNDER THIS APPLICATION IS ACCEPTABLE ONLY UNTIL PUBLIC FACILITIES BECOME AVAILABLE.

SIGNATURE OF APPLICANT /s/ Dennis Rush

APPROVED BY Frank Skinner FOR drywell & trench DATE 6/7/77
(KIND OF SYSTEM)

REJECTED BY _____ FOR _____ DATE _____
(KIND OF SYSTEM)

HOLD PENDING FURTHER TESTS F.S. DATE 2/23/77

REASONS FOR REJECTION OR HOLDING 3/16/77 - Not tested Backhoe got stuck R.H. 6/7/77 Hold for certified perc. hole locations (6 holes) F.S.

THIS IS NOT A PERMIT

244.11

①③④⑥⑦⑧

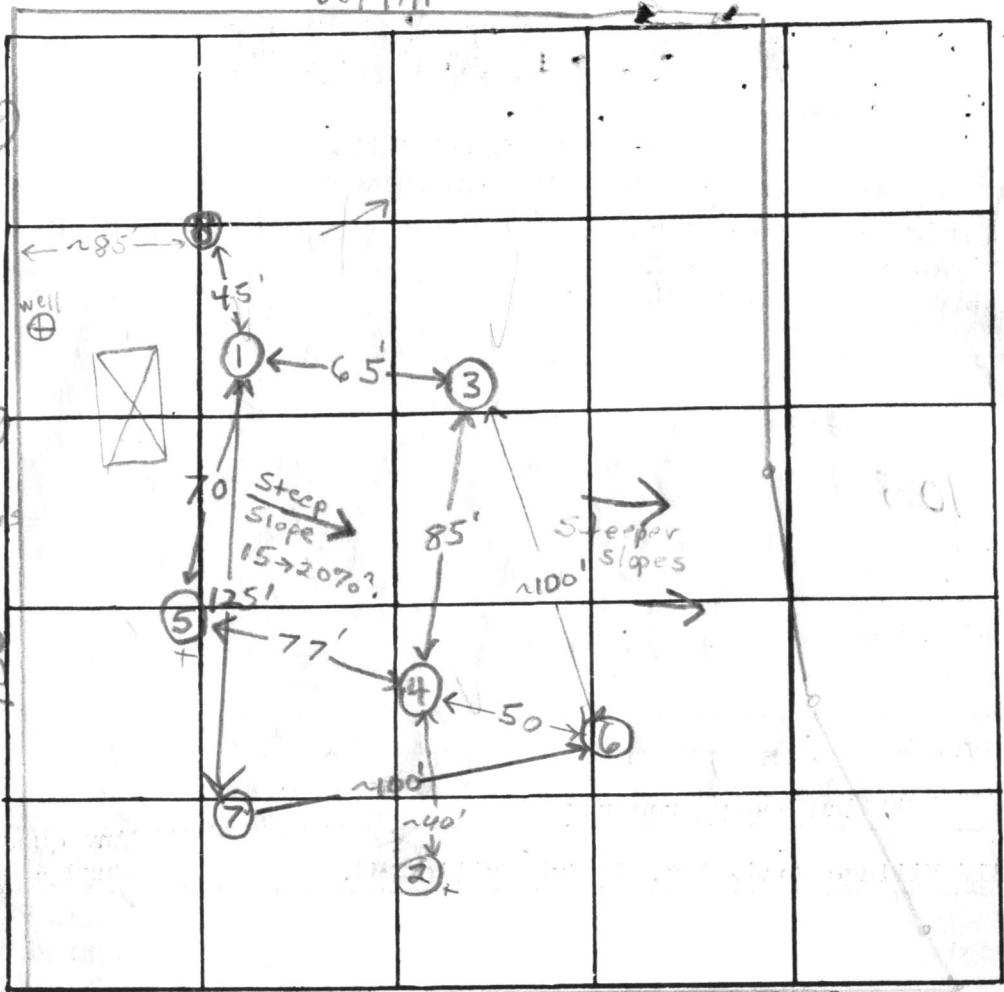

INDICATE NORTH. - NAME ADJOINING ROADWAY AS BASE LINE.

Driver Road

DATE	TEST NO.	DEPTH	PRE-WET		TEST - 1" DROP		TIME	
			START	STOP	START	STOP		
2/23/77	1	5'	2:04	2:08	2:08	2:15	7min clayey to ~4'	
	1A	12 1/2'	2:05	2:10	2:10	2:18	8min	
	②	7 1/2'	Clayey to 3' sandy loam below hardet 7 1/2'					
	3	5'	2:21	2:24	2:24	2:29	5min	
	3A	13'	2:21	2:24	2:24	2:32	8min	
	4	12'	Clayey to 3 1/2' sandy loam below					
	5	9'	Clayey to ~4' sandy loam below hardet 9'					
6/7/77	6	5'	1:48	1:50	1:50	1:52	2min porous at 4'	
	6A	13'	1:48	1:53	1:53	2:00	7min	
	7	4'	2:04	2:05	2:05	2:08	3min	
	7A	12 1/2'	Sandy loam below top 3' clay soil					
	8	11'	Clayey to ~3 1/2' sandy loam & boulders below					

10/18/78 Visited site, checked house, well & dry well location see well ① spoke to Kelly Seal of Liberty Backhoe J. S.

REMARKS 11/9/77 Visited site to check hole location, D. Rush present J. S.

TYPE OF SOIL clayey to ~4' sandy loam - some boulders below

TESTED BY F.S. ALSO PRESENT: Moody & Brittingham

B 1 8410 SEQUENCE NO. (WRA USE ONLY)

1 2 3 (SEQ. NO.) 6
 (THIS NUMBER IS TO BE PUNCHED IN COLS. 3-6 ON ALL CARDS)

STATE OF MARYLAND
 WATER RESOURCES ADMINISTRATION
 TAWES STATE OFFICE BLDG., ANNAPOLIS, MARYLAND 21401
 APPLICATION FOR PERMIT TO DRILL WELL

WRA PERMIT NUMBER
 Ho-73-2904
 FILL IN THIS FORM COMPLETELY

DATE RECEIVED (WRA USE ONLY)
 8/21/78
 2:00 p.m.

OWNER: Moody, William
 COL 15 LAST NAME FIRST NAME COL. 34

STREET OR RFD: 750 Driver Road
 COL 36 COL. 55

POST OFFICE: Marriottsville, Maryland 21104
 COL 57 COL. 76

B 1 CONTINUED DRILLER INFORMATION

1 2 3 (SEQ. NO.) 6

DATE: July 13, 1978 LICENSE NUMBER: 296
 77 80

FIRST NAME: Ronald L. DRILLER LAST NAME: Kyker

SIGNATURE: Ronald L. Kyker

B 3 LOCATION OF WELL

1 2 3 (SEQ. NO.) 6

COUNTY: Howard (DO NOT ABBREVIATE COUNTY NAME) 21

SUBDIVISION: 23 42

SECTION: 44 46 LOT: 48 50

NEAREST TOWN: Marriottsville 71

MILES FROM TOWN (ENTER 0 IF IN TOWN): 1/2 73 76 77 78

B 2 WELL INFORMATION

1 2 3 (SEQ. NO.) 6

MAXIMUM PUMPING RATE (GALLONS PER MINUTE): 5 8 12

AVERAGE DAILY QUANTITY NEEDED (GALLONS PER DAY): 520 14 20

USE FOR WATER (CIRCLE APPROPRIATE BOX)

D HOME (SINGLE OR DOUBLE HOUSEHOLD UNIT ONLY)

F FARMING, AGRICULTURE, IRRIGATION

I INDUSTRIAL, COMMERCIAL, STATE AND FEDERAL GOVERNMENT.

M MUNICIPAL WATER SUPPLY } MUST HAVE STATE HEALTH DEPT. APPROVAL

P PRIVATE WATER COMPANY }

T TEST

B 4 DIRECTION FROM TOWN (CIRCLE APPROPRIATE BOX)

1 2 3 (SEQ. NO.) 6

N NORTH E EAST NE NORTHEAST SE SOUTHEAST

S SOUTH W WEST NW NORTHWEST SW SOUTHWEST

NEAR WHAT ROAD: Driver Road

ON WHICH SIDE OF ROAD (CIRCLE APPROPRIATE BOX): N NORTH S SOUTH E EAST W WEST

DISTANCE FROM ROAD (ENTER DISTANCE AND CIRCLE APPROPRIATE BOX): 270 34 37 38 39

APPROXIMATE DEPTH OF WELL: 275' 24 28 FEET

APPROXIMATE DIAMETER OF WELL: 6" (NEAREST INCH)

METHOD OF DRILLING USED (CIRCLE APPROPRIATE METHOD)

BORED (OR AUGERED) JETTED DRIVEN

AIR-ROTARY AIR-PERCUSSION ROTARY (HYDRAULIC ROTARY)

CABLE REVERSE-ROTARY DRIVE-POINT

OTHER (DESCRIBE):

REPLACEMENT OR DEEPEINED WELLS (CIRCLE APPROPRIATE BOX)

N THIS WELL WILL NOT REPLACE AN EXISTING WELL

Y THIS WELL WILL REPLACE A WELL THAT WILL BE ABANDONED AND SEALED

S THIS WELL WILL REPLACE A WELL THAT WILL BE USED AS A STANDBY

D THIS WELL WILL DEEPEIN AN EXISTING WELL PERMIT NUMBER OF WELL TO BE REPLACED OR DEEPEINED (IF AVAILABLE)

NOT TO BE FILLED IN BY DRILLER (WRA USE ONLY)

APPROPRIATION PERMIT NUMBER: 54 ENGINEER REVIEW DISTRICT NO.: 63

FORCE: 67 WRITE INITIALS IN BOX: 68 CONDITIONS: 70 71 72 73 74 75 76 77 78 79

B 4 CONTINUED HEALTH DEPARTMENT APPROVAL

1 2 3 (SEQ. NO.) 6

41 STATE HEALTH (CIRCLE BOX) COUNTY NAME: Howard COUNTY NO.: 23502

DATE: 7 17 78 MO. DAY YR.

APPROVED BY: Donald W. Monaghan, Sanitarian

DRAW A SKETCH BELOW SHOWING LOCATION OF WELL IN RELATION TO NEARBY TOWNS, ROADS AND STREAMS WITH NORTH IN THE DIRECTION OF THE ARROW, AND GIVE DISTANCE FROM WELL TO NEAREST ROAD JUNCTION OR STREAM CROSSING SHOWN ON THE SKETCH. ALSO SHOW, BY MEANS OF AN "X", THE WELL LOCATION IN THE BOX BELOW AND THE BOX NUMBER FROM THE WELL LOCATION MAP.

N ↑

8/21/78
 31' casing - 20' grout
 14" dia
 8 bags cement
 O & D

Driver Road

BOX NUMBER: E 320 N 540

0/5 5/5

0/0 5/0

B 5 SPECIAL CONDITIONS 8-63 (WRA USE ONLY)

1 2 3 (SEQ. NO.) 6

8410

8718
400

STATE OF NEW YORK
 DEPARTMENT OF HEALTH
 DIVISION OF ENVIRONMENTAL HEALTH
 APPLICATION FOR PERMIT TO DRILL FOR WATER

1. NAME OF APPLICANT: _____

2. ADDRESS: _____

3. CITY/TOWN/VILLAGE: _____

4. COUNTY: _____

5. LOCATION OF WELL: _____

6. PURPOSE OF WELL: _____

7. DEPTH OF WELL: _____

8. DATE OF APPLICATION: _____

9. SIGNATURE OF APPLICANT: _____

10. SIGNATURE OF OFFICIAL: _____

[Handwritten scribbles and illegible text]



RECEIVED
 HOWARD COUNTY
 HEALTH DEPT.
 11 32 10 07 AM '78
 DIVISION OF ENVIRONMENTAL
 HEALTH

C 1 **2873** SEQUENCE NO. (WRA USE ONLY)

1 2 3 (SEQ. NO.) 6
 (THIS NUMBER IS TO BE PUNCHED IN COLS. 3-6 ON ALL CARDS)

STATE OF MARYLAND
WATER RESOURCES ADMINISTRATION
 TAWES STATE OFFICE BLDG., ANNAPOLIS, MD. 21401
WELL COMPLETION REPORT

THIS REPORT MUST BE SUBMITTED WITHIN 30 DAYS AFTER WELL COMPLETION

FILL IN THIS FORM COMPLETELY

COUNTY NUMBER **22582**

DATE RECEIVED (WRA USE ONLY)
August 21, 1978
 DATE WELL COMPLETED
082178

DEPTH OF WELL
203
 22 (TO NEAREST FOOT) 26

PERMIT NO. FROM "PERMIT TO DRILL WELL"
H6-73-2909
 28 29 30 31 32 33 34 35 36 37

DRILLERS IDENTIFICATION NO. **30**

OWNER **Moody** LAST NAME **William** FIRST NAME
 STREET OR RFD **750 Driver Road** POST OFFICE **Marriottsville, Md. 21104**

WELL DESCRIPTION

WELL LOG
 STATE THE KIND OF FORMATIONS PENETRATED, THEIR COLOR, DEPTH, THICKNESS AND IF WATER BEARING

DESCRIPTION (USE ADDITIONAL SHEETS IF NECESSARY)	FEET		CHECK IF WATER BEARING
	FROM	TO	
Dirt	0	2	
Brown Mica & Shale	2	7	
Brown Sandstone	7	32	
Brown Mica & Shale	32	36	
Brown Mica & Shale	36	38	X
Brown Sandstone	38	45	
Granite	45	203	

GROUTING RECORD

YES NO
 WELL HAS BEEN GROUTED (CIRCLE APPROPRIATE BOX) Y N
 TYPE OF GROUTING MATERIAL (CIRCLE BOX)
 CEMENT C M BENTONITE CLAY B C
 45 46 45 46
 NO. OF BAGS **8** NO. OF POUNDS **752**
 GALLONS OF WATER **48**
 DEPTH OF GROUT SEAL (TO NEAREST FOOT)
 FROM **0** FT. TO **19** FT.
 (ENTER 0 IF FROM SURFACE)

CASING RECORD
 INSERT APPROPRIATE CODE BELOW
 STEEL S T CONCRETE C O
 PLASTIC P L OTHER O T

MAIN CASING TYPE S T
 NOMINAL DIAMETER TOP (MAIN) CASING (NEAREST INCH) **6**
 TOTAL DEPTH OF MAIN CASING (NEAREST FOOT) **21**

OTHER CASING (IF USED)
 DIAMETER (INCH) DEPTH (FEET) FROM TO
 EACH CASING

SCREEN RECORD
 INSERT APPROPRIATE CODE BELOW
 STEEL S T BRASS OR BRONZE B R OPEN HOLE H O
 PLASTIC P L OTHER O T

C 2 (SEQ. NO.)
 1 2 3 (SEQ. NO.) 6
 DEPTH (NEAREST WHOLE FOOT) FROM TO
 1 H O **21** **203**
 2
 3
 8 9 11 15 17 21
 23 24 26 30 32 36
 38 39 41 45 47 51
 SLOT SIZE 1, 2, 3,

DIAMETER OF SCREEN **56** **60** (NEAREST INCH)
 FROM TO

GRAVEL PACK
 IF WELL DRILLED WAS A FLOWING WELL CIRCLE BOX **68** F

WRA USE ONLY (NOT TO BE FILLED IN BY DRILLER)
 TELESCOPE CASING T LOG INDICATOR L
 70 72
 W Q
 74 75 76 OTHER DATA AVAILABLE

C 3 (SEQ. NO.)

PUMPING TEST

HOURS PUMPED (TO NEAREST HOUR) **6**
 PUMPING RATE (GALLONS PER MINUTE TO NEAREST GALLON) **3**
 METHOD USED TO MEASURE PUMPING RATE **Flowmeter**

WATER LEVEL: (DISTANCE FROM LAND SURFACE)
 BEFORE PUMPING **40** (NEAREST FOOT)
 WHEN PUMPING **203** (NEAREST FOOT)

TYPE OF PUMPED USED (CIRCLE APPROPRIATE BOX) (FOR PUMPING TEST)
 A AIR P PISTON T TURBINE
 C CENTRIFUGAL R ROTARY O OTHER (DESCRIBE BELOW)
 J JET S SUBMERSIBLE

PUMP INSTALLED

TYPE OF PUMP (WRITE APPROPRIATE LETTER IN BOX - SEE ABOVE: A, C, J, P, R, S, T, O) 29
 DRILLER WILL INSTALL PUMP (CIRCLE APPROPRIATE BOX) YES Y NO N
 CAPACITY:
 GALLONS PER MINUTE (TO NEAREST GALLON) **31** **35**
 PUMP HORSE POWER **37** **41**
 PUMP COLUMN LENGTH (NEAREST FOOT) **43** **47**

CASING HEIGHT (CIRCLE APPROPRIATE BOX AND ENTER CASING HEIGHT)
 + ABOVE } LAND SURFACE (NEAREST FOOT)
 - BELOW } **49** **50** **51**

LOCATION OF WELL ON LOT
 SHOW PERMANENT STRUCTURE SUCH AS BUILDINGS, SEPTIC TANKS, AND/OR OTHER LAND MARKS AND INDICATE NOT LESS THAN TWO DISTANCES (MEASUREMENTS TO WELL).

CIRCLE APPROPRIATE BOXES
 A A WELL WAS ABANDONED AND SEALED WHEN THIS WELL WAS COMPLETED
 E ELECTRIC LOG OBTAINED
 P TEST WELL CONVERTED TO PRODUCTION WELL

I HEREBY CERTIFY THAT I HAVE COMPLIED WITH ALL CONDITIONS STATED ON THE ABOVE-CAPTIONED "PERMIT TO DRILL WELL", AND THAT INFORMATION CONTAINED IN THIS REPORT IS TRUE, ACCURATE, AND COMPLETE TO THE BEST OF MY KNOWLEDGE, INFORMATION AND BELIEF.

DRILLERS NAME
 (PLEASE PRINT) **Dana Kyker**
 SIGNATURE *Dana Kyker*

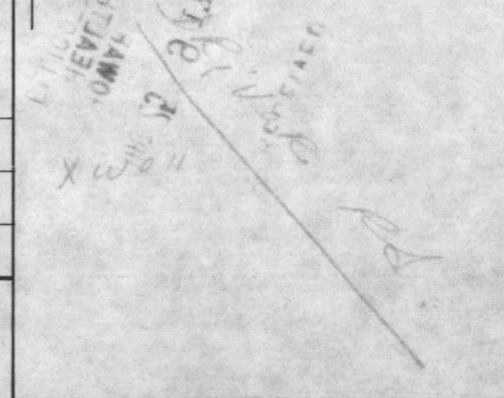

RECEIVED
AUG 25 9 17 AM '78
HOWARD COUNTY
HEALTH DEPT.
ELIGOTT CITY, MD.

Property known as: LOT 3

THIS PLAT CAN NOT BE USED TO ESTABLISH PROPERTY LINES OR CORNERS.

MOODY PROPERTY LOTS 2 & 3 PLAT # 4186
3RD ELECTION DISTRICT
HOWARD COUNTY, MD

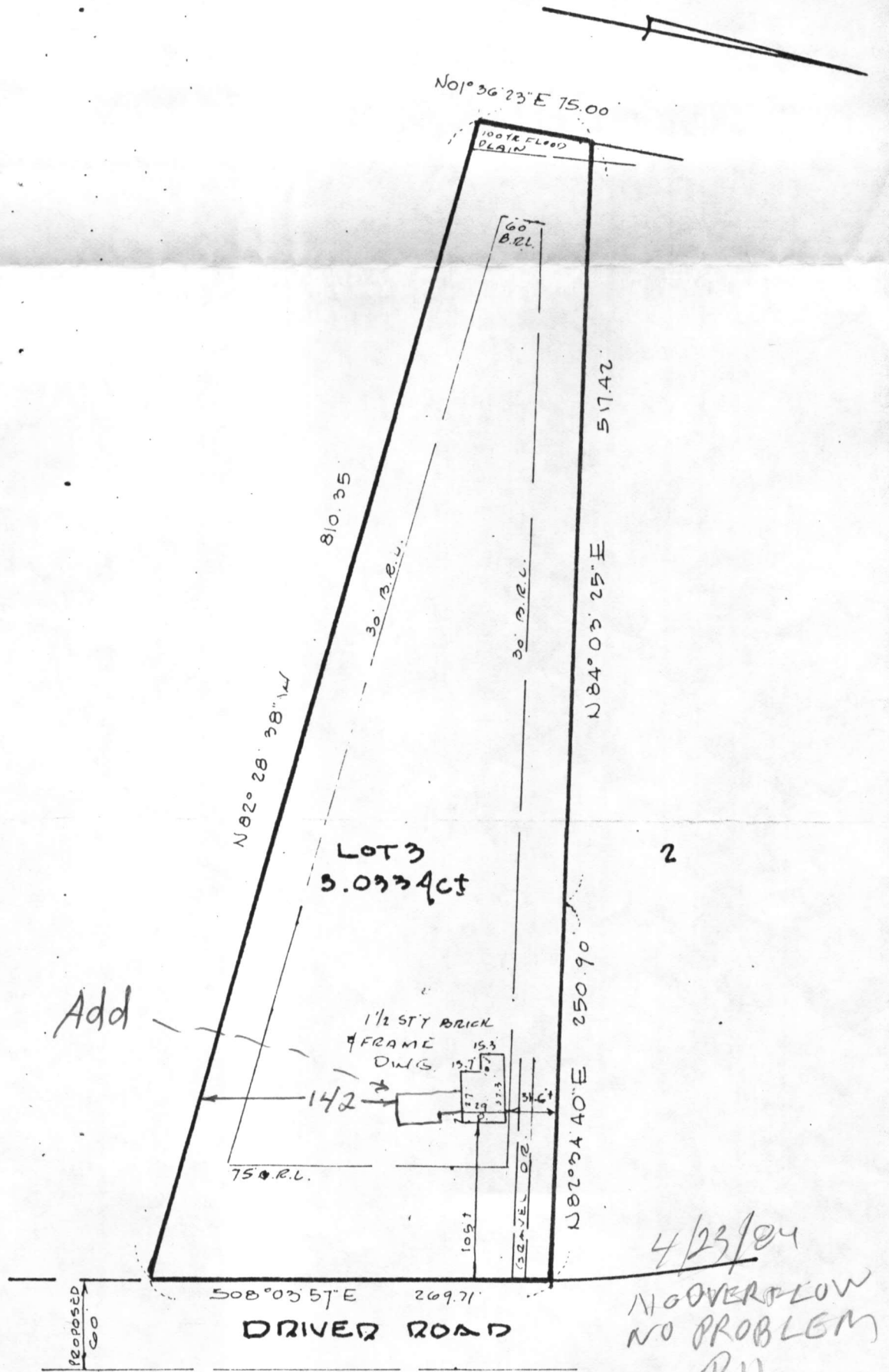

CERTIFICATION

SEAL

SCALE 1"=100' DATE 1/14/81

This is to certify that I have surveyed the property known as: DRIVER ROAD

for the purpose of locating the improvements thereon, and the improvements are located as shown.

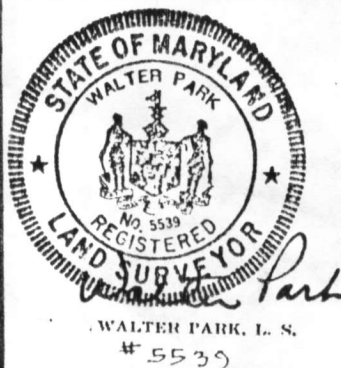

PHONE 828.8060 TOWSON
730.9060 COLUMBIA

HUDRINS ASSOCIATES, INC.
Surveyors and Subdivision Designers

SUITE 231 JOSEPH SQUARE
5485 HARPERS FARM ROAD
COLUMBIA, MARYLAND 21044

674.00 taxes

6-27-90 No one was home to verify # of bedrooms. I located the septic system and found no signs of overflow. BBT

OK 7/6/90
C.W.

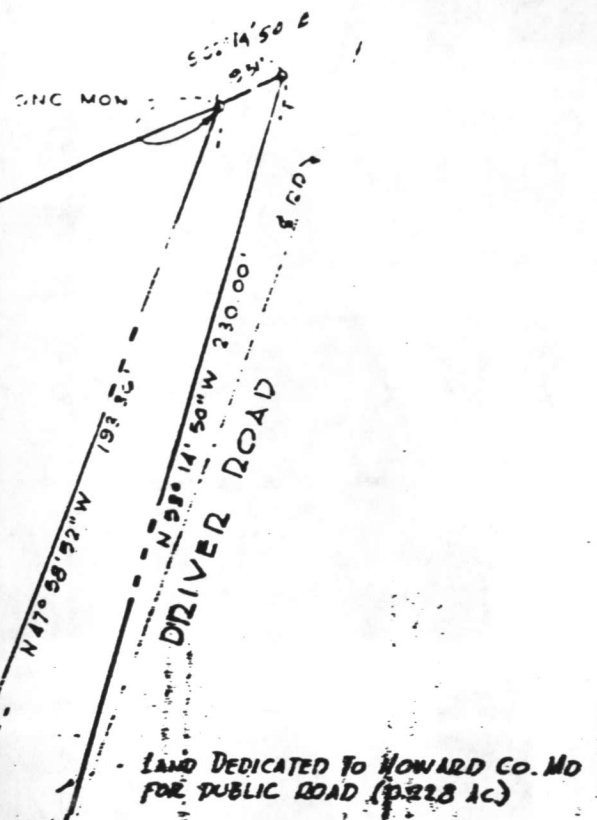
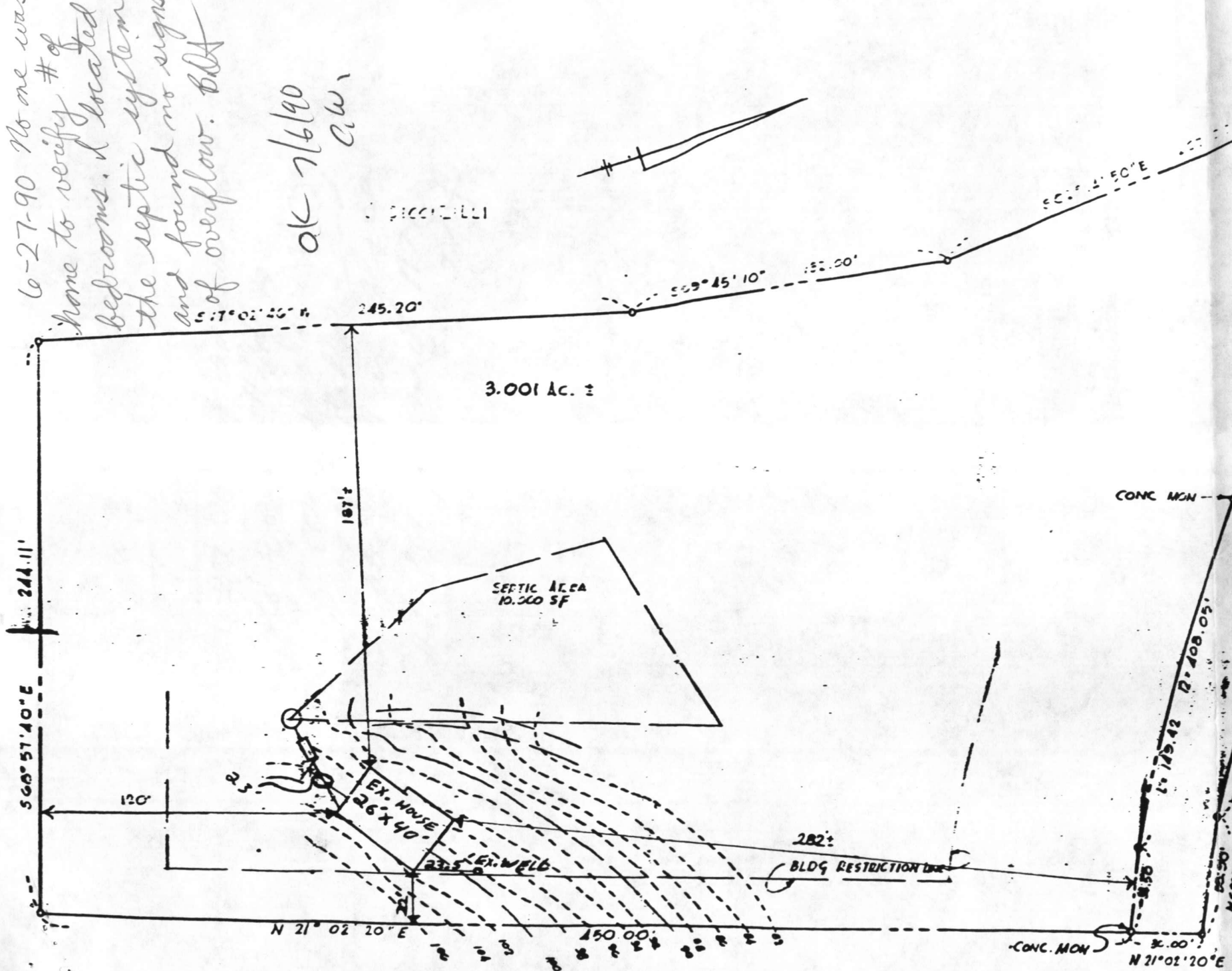

LAND DEDICATED TO HOWARD CO. MD FOR PUBLIC ROAD (0.228 AC)

6/22/90

MR. & MRS. WILLIAM MOODY
750 DRIVER ROAD
MARRIOTTSTVILLE MD. 21104
3rd ELECTION DISTRICT
HOWARD COUNTY MD.

WM. MOODY PLOT PLAN

DRIVER ROAD
 N 53° 14' 50" W 230.00'
 N 47° 58' 52" W 193.50'
 N 78° 51' 40" W 99.00' N 56° 10' 19" W
 L = 149.42 R = 408.05
 50.90' N 21° 02' 20" E 36.00'
 N 21° 02' 20" E
 303° 14' 50" E

LAND DEDICATED TO HIGHWAY
 FOR PUBLIC ROAD (C.D.)

509° 45' 10" 152.00'

WM. J. PICCIRILLI

S 17° 02' 46" W 245.20'

3.001 AC. ±

7/26/78
 Sketch of S.F.S.

SEPTIC AREA
 10,000 SF

DRIVEWAY

12" x 10" x 2' x TRENCH
 TO FOLLOW CONTOUR
 EXIST. EL. 94
 INV. 91.5
 PROPOSED DRY WELL
 EXIST. EL. 95
 INV. 92
 PROPOSED SEPTIC TANK
 EXIST. EL. 97
 INV. 94

282'
 BLDG RESTRICTION LINE

PROPOSED WELL (100' FROM SEPTIC TANK)
 EXIST. EL. 95

N 21° 02' 20" E 150.00'

WM. O. MOODY ET UX

7/26/78
 Sketch of S.F.S.

PLOT PLAN

1:60

1" = 100'

Scale for Kelly Seal of Liberty Bank
 2" diameter in case #0
 1" = 100'

WM. O. MOODY ET UX

509°45'10" 132.00'

517°02'46" W 245.20'

3.001 AC. ±

7/26/78
Sheet 9.1.6
F.S.

SEPTIC AREA
10,000 SF

187 ft

92
94
96
98
100

WELL EXH. 2' x 2' x 2' BENCH
TO FOLLOW CONTOUR
EXIT EL. 94

PROB DRY WELL
INV. 91.9
EXIT EL. 95

PROB SEPTIC TK
INV. 92.4
EXIT EL. 97

EXPIRE WAY

282 ±

BLEDG RESTRICTION LINE

PROB. WELLS (100' FROM SEPTIC TANK)
EXIT EL. 99

150.00'

7/26/78
Sheet 9.1.6
F.S.

WM. O. MOODY ET UX

120'

Seal of Liberty Hardware
Sheet 9.1.6 of 11
11/11/78

PLOT PLAN 150

1" = 40'

244.11'

568°57'40"E

120'

N 21° 02' 20" E

102
104
106
108
110
112
114
116
118
120
122
124
126
128
130
132
134
136
138
140
142
144
146
148
150

N 21° 02' 20" E

30.00'

CONC. MON

34.50'

L = 149.42 R = 408.05'

50.90'

N 68° 57' 40" W

99.00' NSC 10.19" W

N 47° 58' 52" W

CONC. MON

CONC. MON

N 21° 02' 20" E