

SEPTIC SYSTEM MUST BE  
INSTALLED FIRST BEFORE  
BUILDING PERMIT SIGNED.

# PERMIT

SEWAGE DISPOSAL SYSTEM

P 26335

A 25106

MARYLAND STATE DEPARTMENT OF HEALTH

HOWARD COUNTY

ELLICOTT CITY

DISTRICT 5th

**INDEXED**

~~INDEXED~~

DATE 6/29/77

~~8/12/77~~  
8/15/77

Roland Barth

IS PERMITTED TO INSTALL  ALTER

ADDRESS: Clarksville Pike Ellicott City, Md. 21043 PHONE 730 -8495

A SEWAGE DISPOSAL SYSTEM LOCATED AT \_\_\_\_\_

SUBDIVISION \_\_\_\_\_ ROAD N. of Route 32  
Oakland Mills Rd. -400 ft. LOT \_\_\_\_\_

PROPERTY OWNER Gayton Shupe property Edward Francis

ADDRESS 112 Hillvale Road, Baltimore, Md. 21229

SPECIFICATIONS 3 bedrooms

DRAIN FIELD \_\_\_\_\_ DEPTH \_\_\_\_\_ FEET, BOTTOM AREA \_\_\_\_\_ SQ. FT.

SEEPAGE PITS \_\_\_\_\_ ABSORBENT SIDE-WALL AREA \_\_\_\_\_ SQ. FT.

SEPTIC TANK CAPACITY 1000 GALLONS

BLDG. PERMIT SIGNED  
AND RETURNED 8/18/77

Serial No. 33165

FOR GARBAGE GRINDER, INCREASE DISPOSAL AREA 22% & TANK CAPACITY 50%.

OTHER DRY WELL - to have 125 square feet per bedroom below inlet. Inlet to be 3 feet below original grade and maximum depth 11 feet. Location per owner's request is 138 feet from Sharman Lane and 14 feet from left property line when facing lot from Sharman Lane. If trench and dry well used call this office.

NOTE: ALL PIPE FROM HOUSE TO DISPOSAL AREA MUST BE CAST IRON. PERMIT VOID AFTER THREE YEARS.

NOTE: INSTALL STAND PIPE ON SEPTIC TANK AND DRY WELL. STAND PIPES MUST BE 6 INCHES IN DIAMETER. CAST IRON, CONCRETE OR TERRA COTTA ACCEPTED.

PLANS APPROVED BY C. B. Streaker/D. Monaghan DATE 6/16/77

FILL SEPTIC TANK AND DISTRIBUTION BOX WITH WATER BEFORE CALLING FOR AN INSPECTION. COVER NO WORK UNTIL INSPECTED AND APPROVED.

NEITHER THE HOWARD COUNTY COMMISSIONERS NOR THE HEALTH DEPARTMENT IS RESPONSIBLE FOR THE SUCCESSFUL OPERATION OF ANY SYSTEM.

A 25106

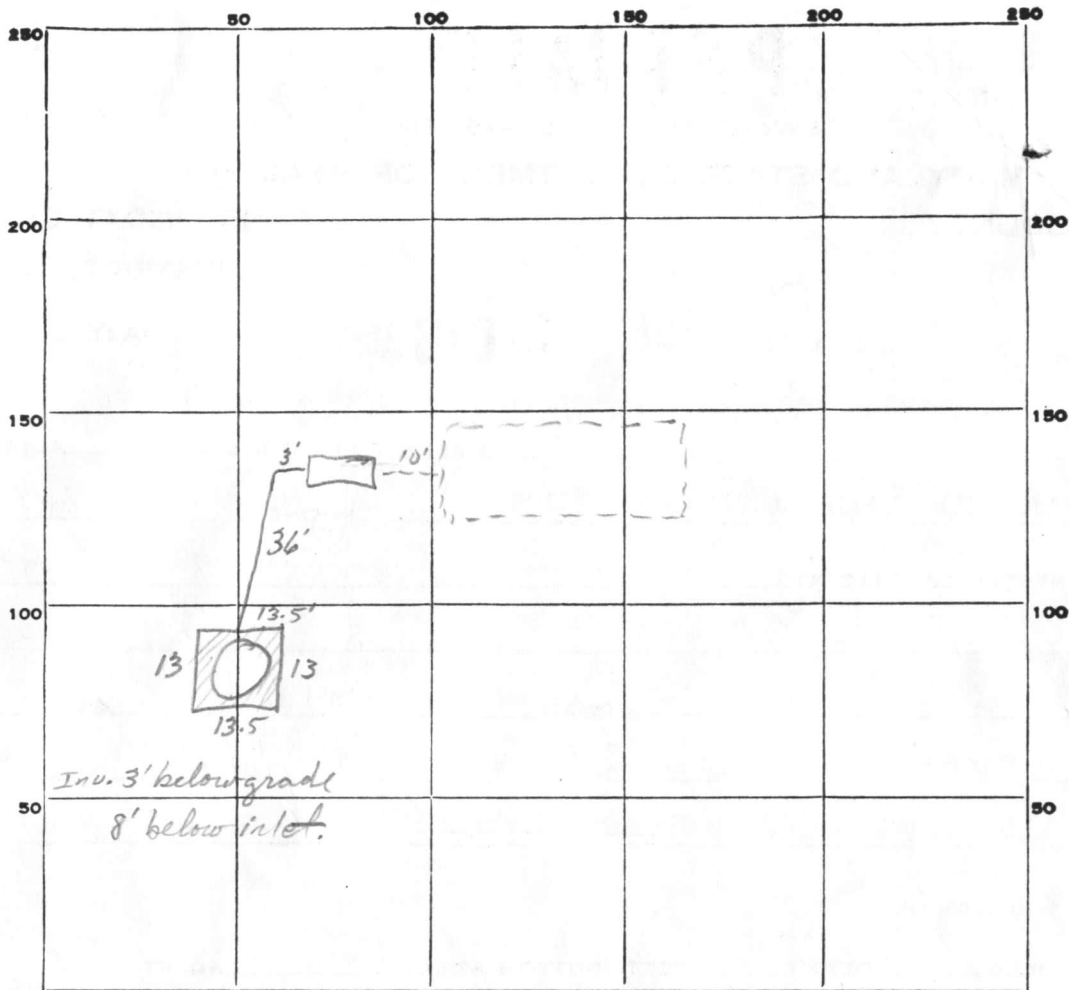

INDICATE NORTH. - NAME ADJOINING ROADWAY AS BASE LINE.

*Sharman Drive*

PERMIT CARD

SEPTIC TANK, LEVEL

CLEANOUTS  *ST/DW*

DISTRIBUTION BOX, LEVEL \_\_\_\_\_

TILE FIELD, DEPTH \_\_\_\_\_ FT. TRENCH WIDTH \_\_\_\_\_ FT.

GRAVEL DEPTH \_\_\_\_\_ IN. TOTAL LENGTH \_\_\_\_\_ FT.

NUMBER OF TRENCHES \_\_\_\_\_ TOTAL BOTTOM AREA \_\_\_\_\_

SEEPAGE PITS, INSIDE <sup>perimeter</sup> DIAMETER *53* FT. DEPTH BELOW INLET *8* FT.

ABSORBENT AREA *424* SQ. FT.

REMARKS *8/15/77: Must see house to sewer connection, T.S.O.*  
*3/1/78: House occupied w/ no apparent problems, T.S.O.*

DATE SYSTEM APPROVED *3/1/78* INSPECTOR *T.S. Oyle*

# APPLICATION

A 25106

## SEWAGE DISPOSAL TESTING

P \_\_\_\_\_

STATE OF MARYLAND - DEPARTMENT OF HEALTH AND MENTAL HYGIENE

HOWARD COUNTY HEALTH DEPARTMENT  
ENVIRONMENTAL HEALTH SERVICES

3 Bedrooms 1000 gallons

DISTRICT 5th

P. O. BOX 476, ELLICOTT CITY, MARYLAND 21043  
TELEPHONE: 465-5000, EXT. 356

DATE 1/10/77

6/17/77  
4/12/77  
9:30 A.M.  
6/15/77  
1:30 P.M. Res. D.W.M.

Nowells Public Water

Dry well to have 125 sq ft

per bedroom below inlet. Inlet to be 3' below original grade and maximum depth 11' location per owner is 138' from Sharmar Lane and 14' from left property line when facing lot from Sharmar Lane

Septic System fixed

TO: THE COUNTY HEALTH OFFICER  
ELLICOTT CITY, MARYLAND

dry trench and dry well used - must do the following

I, HEREBY, APPLY FOR THE NECESSARY TEST IN ORDER TO CONSTRUCT (OR RECONSTRUCT) A SEWAGE DISPOSAL SYSTEM.

- ① Trench maximum depth 9' Inlet at 3' below original grade
- ② 5' earth buffers between dry well and trench
- ③ 2 inspections of LOT NO.

PROPERTY OWNER Clayton Shupe property

ADDRESS Contractor Purchaser - Edward Francis  
112 Hillvale Road, Baltimore, Md. 21229

PHONE 624-1784

PROPERTY LOCATION:

SUBDIVISION

ROAD AND DESCRIPTION Oakland Mills Road - west side - approximately 400 ft. N. of Route 32

SIZE OF LOT 1 acre m/1

TYPE BLDG. 3 or 4 bedrooms

NUMBER OF BEDROOMS

IF NOT SINGLE RESIDENCE DESCRIBE

THE SYSTEM INSTALLED UNDER THIS APPLICATION IS ACCEPTABLE ONLY UNTIL PUBLIC FACILITIES BECOME AVAILABLE.

SIGNATURE OF APPLICANT Edward Francis

APPROVED BY C.B. Treake & D.W.M. \* Dry well + 100 FOR Dry well DATE 6/16/77

REJECTED BY Hal Benson FOR SEPTIC DATE April 12 1977

HOLD PENDING FURTHER TESTS DATE future Francis

REASONS FOR REJECTION OR HOLDING for certified holes by supervisor

6/5/77 (Note tests in different area)  
6/16/77 Copy received (Hold for P.W.M. Public water available) CBS  
6/15/77 ok per D.W.M. if use Public Water

Hold for public water letter

# THIS IS NOT A PERMIT

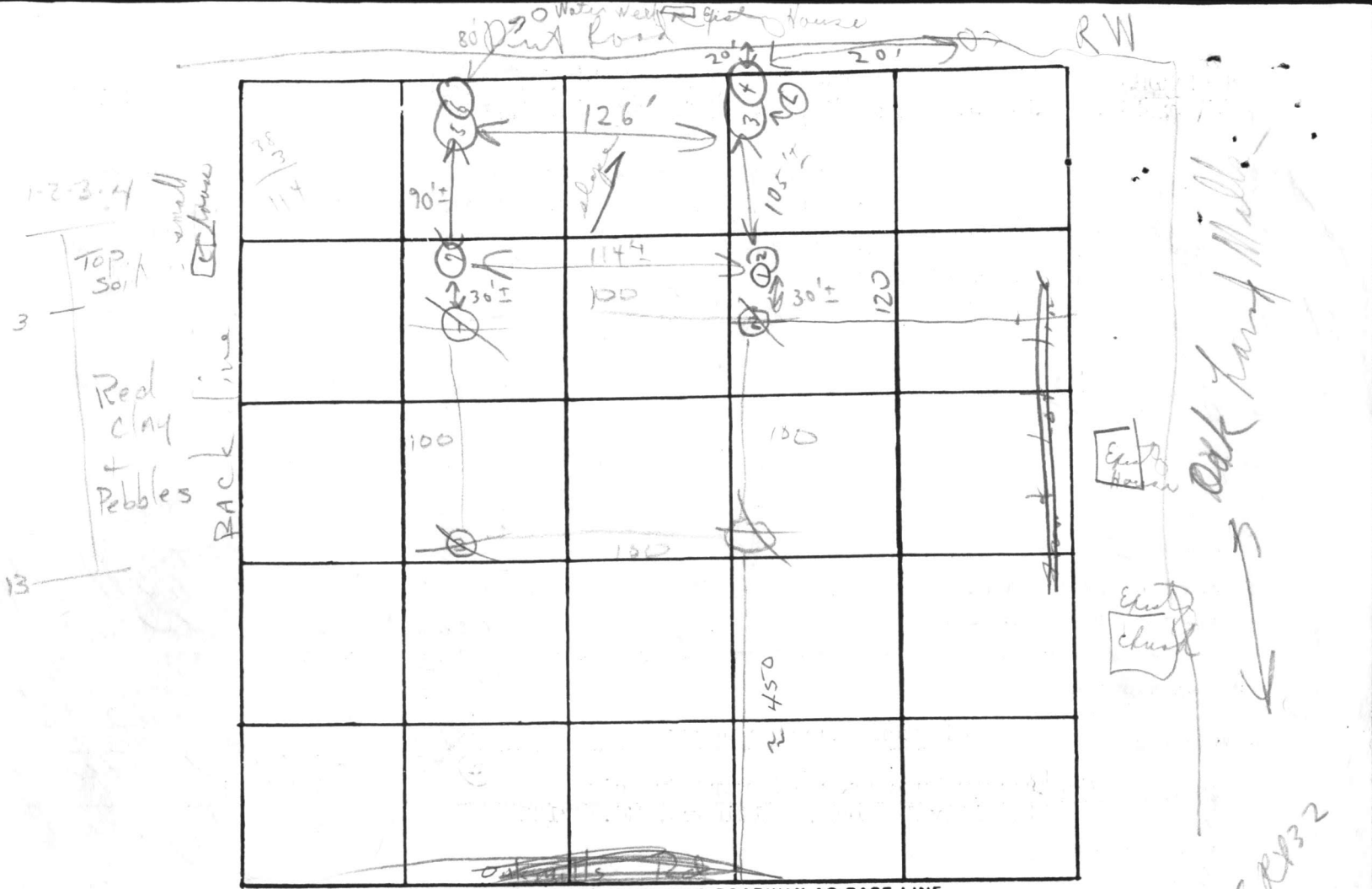

INDICATE NORTH. - NAME ADJOINING ROADWAY AS BASE LINE

DATE	TEST NO.	DEPTH	PRE-WET		TEST - 1" DROP		TIME
			START	STOP	START	STOP	
4/12/77	S	4 1/2	10 00			NO	Perc
	1 D	12 1/2	10 00	10 35	10 35		
	S	4 1/2	10 00		NO	Perc	
	2 D	13	water		NO	Perc	
	S	4 1/2	10 04		NO	Perc	
	3 D	13	10 04		NO	Perc	
Soil profile							
6/15/77	1	3'	1:45	1:46	1:46	1:48	2m
	2	12'	1:46	1:50	1:50	1:58	2m
	3	3'	1:33	1:34	1:34	1:37	3m
	4	11'	1:34	1:35	1:35	1:36	out 2" 1m
	5	3'	1:39	1:40	1:40	1:42	1m out
	6	11'	1:41	1:42	1:42	1:42	1m out
	7	11'	Visual dry similar to (1+2)				

REMARKS

TYPE OF SOIL

TESTED BY

Hold for supervisor Mr. Francis future  
 Tested in open field can connect to public water  
 other people on public water  
 ALSO PRESENT: Barth - older man & helper  
 City water?

Per P. W.P. R 132  
 P in hole  
 Dry Well  
 Trench 9' deep  
 shallow  
 Public Water  
 dry to 13'  
 dry

Soil profile  
 + 5' sand  
 texture  
 below  
 clay

# SHARMAN Lane

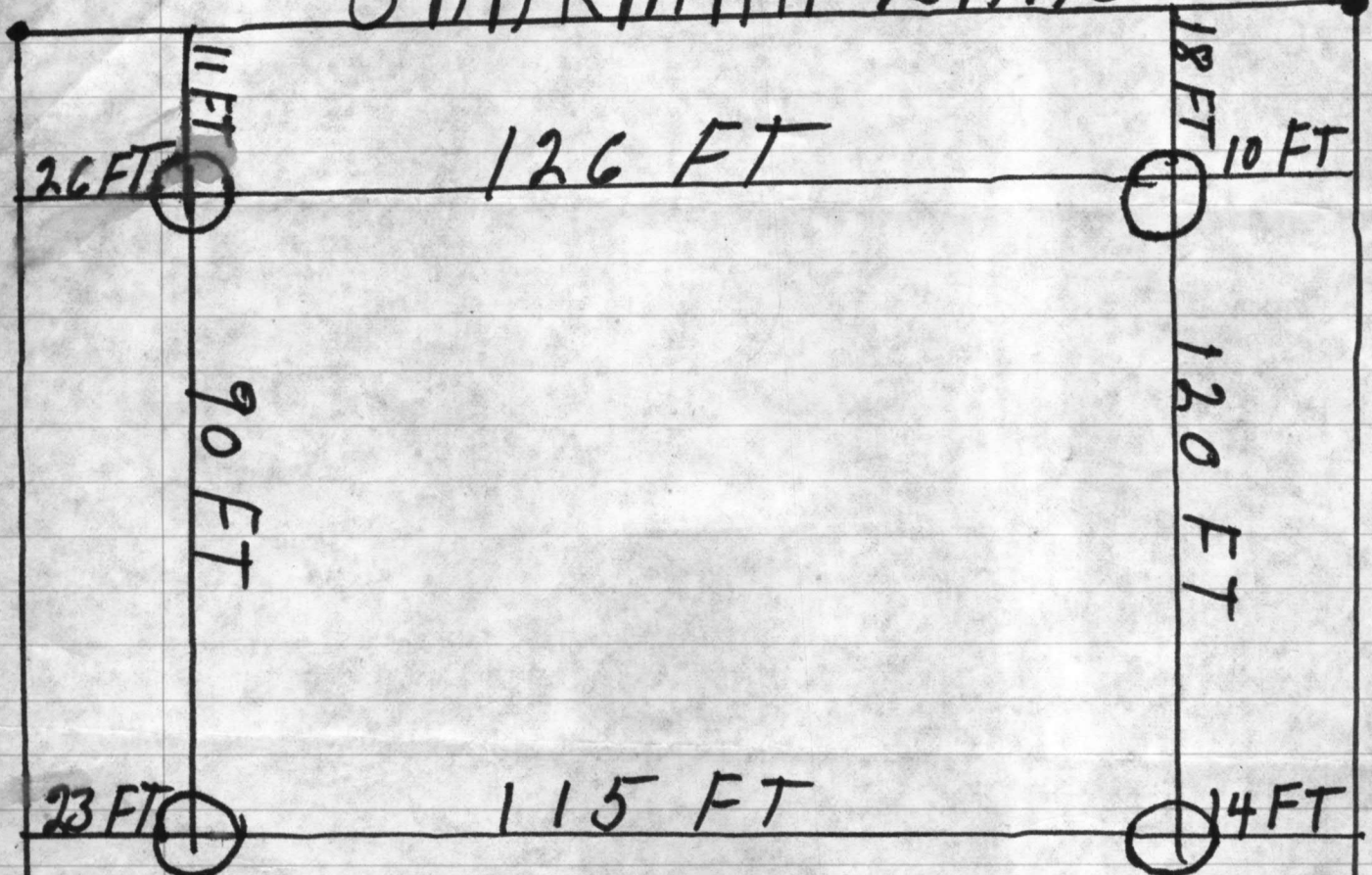

I Certify The above Measurements are  
Actual + Correct for this Property

Edward Francis

6/16/77

Oak Mills Rd

Chapman

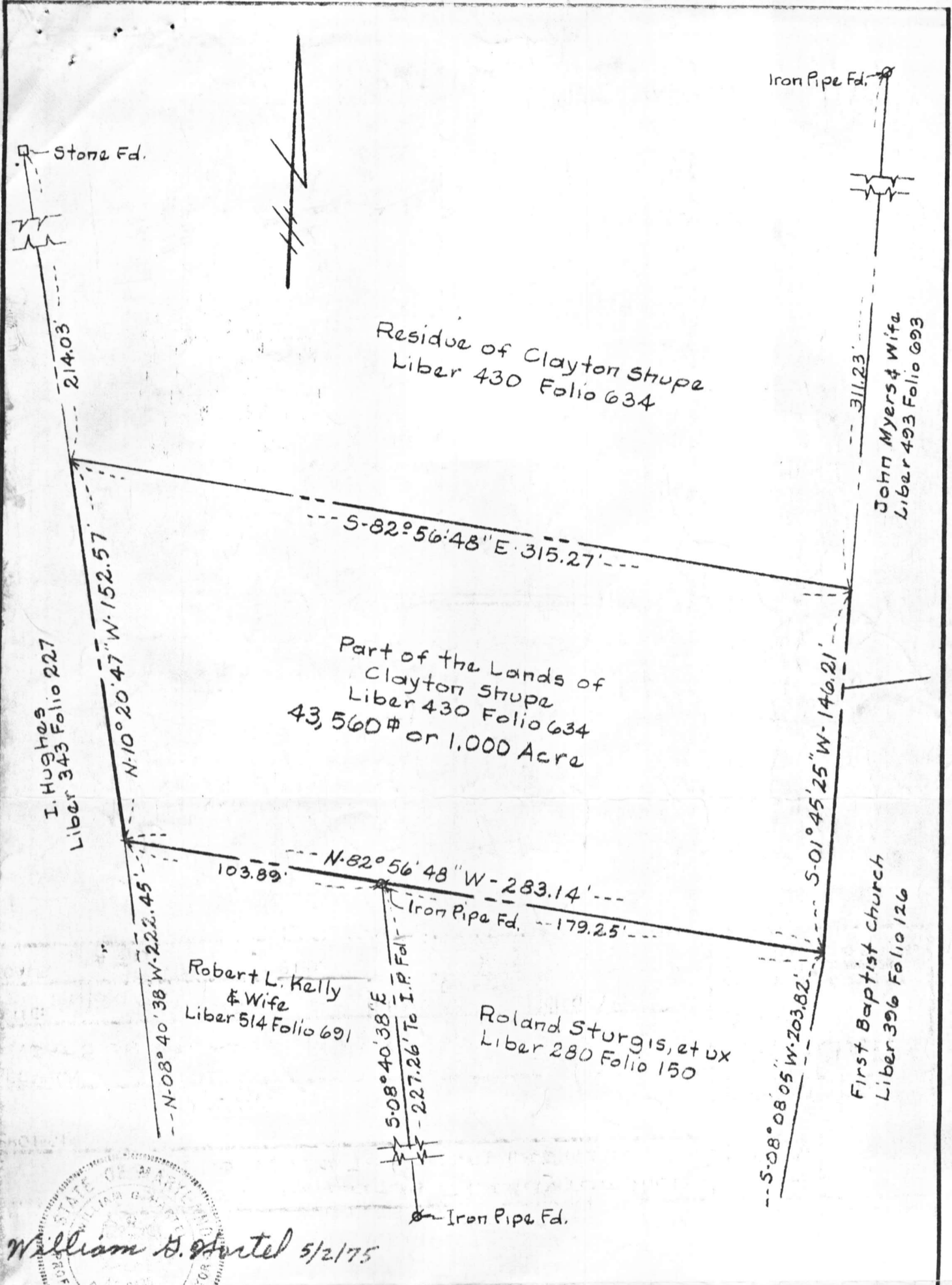

  
 William H. Hirtel 5/2/75

TITLE		Part of The Lands Of Clayton Shupe To Be Conveyed To Robert Lee Kelly		ENGINEERING PLANNING SURVEYING BY  <b>BOENDER ASSOCIATES INC.</b>
PROJECT		Survey		
LOCATION		West Side Of Oakland Mills Rd Approx. 400' N. of Rt. 32		
DATE:	DES. BY:	DRAWN BY:	CHKD. BY:	BALTIMORE, MD. 465-7777 SALISBURY, MD. 749-1286 WESTMINSTER, MD. 848-5588
1 May 75		BH		
SCALE:	JOB NO.	DRWG. NO.:		
1" = 50'		1 of 1		

