

HOWARD COUNTY  
 PERMIT APPLICATION

PERMIT NUMBER

BO7001616

Building Address 14775 Addison Way  
Woodbine, Md 21797  
 Suite/Apt. #: \_\_\_\_\_ SDP/WP/Petition #: \_\_\_\_\_  
 Census Tract 604001 Subdivision Justifiable  
 Section \_\_\_\_\_ Area \_\_\_\_\_ Lot # 1  
 Tax Map E Parcel 358 Grid 16  
 Zoning RL Map Coordinates \_\_\_\_\_ Lot size 2.03

Property Owner's Name George Louis Haupt Jr  
Judith Helen Haupt  
 Address 14775 Addison Way  
 City Woodbine State Md Zip Code 21797  
 Home Phone 410-489-5243 Work Phone 410-365-1292  
 Applicant's Name & Mailing Address, (if other than stated hereon):  
OWNER  
 Phone \_\_\_\_\_ Fax \_\_\_\_\_

Existing Use SFD  
 Proposed Use SAME with POLE BARN  
 Estimated Construction Cost \$ 25,000.00  
 Description of Work Put up Pole Barn  
30' by 50'

Contractor Company \_\_\_\_\_  
 Contact Person \_\_\_\_\_  
 Address \_\_\_\_\_  
 City \_\_\_\_\_ State \_\_\_\_\_ Zip Code \_\_\_\_\_  
 License No. \_\_\_\_\_  
 Phone \_\_\_\_\_ Fax \_\_\_\_\_

Occupant or Tenant OWNER  
 Contact Name \_\_\_\_\_  
 Address \_\_\_\_\_  
 City \_\_\_\_\_ State \_\_\_\_\_ Zip Code \_\_\_\_\_  
 Phone \_\_\_\_\_ Fax \_\_\_\_\_

Engineer or Architect Company N/A  
 Contact Person \_\_\_\_\_  
 Address \_\_\_\_\_  
 City \_\_\_\_\_ State \_\_\_\_\_ Zip Code \_\_\_\_\_  
 Phone \_\_\_\_\_ Fax \_\_\_\_\_

BUILDING DESCRIPTION - COMMERCIAL

BUILDING DESCRIPTION - RESIDENTIAL

Building Characteristics	Utilities
Height: _____	Water Supply: <input type="checkbox"/> Public <input type="checkbox"/> Private
No. of stories: _____	Sewage Disposal: <input type="checkbox"/> Public <input type="checkbox"/> Private
Gross area, sq. ft. per floor: _____	Electric Yes <input type="checkbox"/> No <input type="checkbox"/> Gas Yes <input type="checkbox"/> No <input type="checkbox"/>
Use group: _____	Heating System: <input type="checkbox"/> Electric <input type="checkbox"/> Oil <input type="checkbox"/> <input type="checkbox"/> Natural Gas <input type="checkbox"/> <input type="checkbox"/> Propane Gas <input type="checkbox"/>
Construction type: <input type="checkbox"/> Reinforced Concrete <input type="checkbox"/> Structural Steel <input type="checkbox"/> Masonry <input type="checkbox"/> Wood Frame <input type="checkbox"/> State Certified Modular	Sprinkler system: <u>N/A</u> <input type="checkbox"/> <input type="checkbox"/> Full <input type="checkbox"/> Partial <input type="checkbox"/> Other Suppression <input type="checkbox"/> # of Heads _____

Building Characteristics	Utilities
SF Dwelling <input type="checkbox"/> SF Townhouse <input type="checkbox"/> Depth _____ Width _____	Water Supply: <input checked="" type="checkbox"/> Public <input type="checkbox"/> Private
1st floor: _____	Sewage Disposal: <input type="checkbox"/> Public <input checked="" type="checkbox"/> Private
2nd floor: _____	Electric Yes <input type="checkbox"/> No <input type="checkbox"/> Gas Yes <input type="checkbox"/> No <input type="checkbox"/>
Basement: <input type="checkbox"/> Finished Basement <input type="checkbox"/> Unfinished Basement <input type="checkbox"/> <input type="checkbox"/> Crawl space <input type="checkbox"/> Slab on Grade <input type="checkbox"/>	Heating System: <input type="checkbox"/> Electric <input type="checkbox"/> Oil <input type="checkbox"/> <input type="checkbox"/> Natural Gas <input type="checkbox"/> <input type="checkbox"/> Propane Gas <input type="checkbox"/>
No. of Bedrooms: _____	Sprinkler system: <u>N/A</u> <input type="checkbox"/> <input type="checkbox"/> NFPA #13D <input type="checkbox"/> NFPA #13R <input type="checkbox"/> Other: _____
Height: _____	Multi-family dwellings: No. of efficiency units: _____ No. of 1 BR units: _____ No. of 2 BR units: _____ No. of 3 BR units: _____
Other Structure: _____	Dimensions: _____ Footings: _____ Roof Height: _____
State Certified Modular Manufactured Home	

THE UNDERSIGNED HEREBY CERTIFIES AND AGREES AS FOLLOWS: (1) THAT HE/SHE IS AUTHORIZED TO MAKE THIS APPLICATION; (2) THAT THE INFORMATION IS CORRECT; (3) THAT HE/SHE WILL COMPLY WITH ALL REGULATIONS OF HOWARD COUNTY WHICH ARE APPLICABLE THERETO; (4) THAT HE/SHE WILL PERFORM NO WORK ON THE ABOVE REFERENCED PROPERTY NOT SPECIFICALLY DESCRIBED IN THIS APPLICATION; (5) THAT HE/SHE GRANTS COUNTY OFFICIALS THE RIGHT TO ENTER ONTO THIS PROPERTY FOR THE PURPOSE OF INSPECTING THE WORK PERMITTED AND POSTING NOTICES.

George L Haupt Jr  
 Applicant's Signature

GEORGE L. HAUPT JR  
 Print Name  
4/16/2007  
 Date

Title/Company

Checks payable to: **DIRECTOR OF FINANCE OF HOWARD COUNTY**  
 \*\* PLEASE WRITE NEATLY AND LEGIBLY. \*\*  
 - FOR OFFICE USE ONLY -

AGENCY	DATE	SIGNATURE APPROVAL	DPZ SETBACK INFORMATION	PROPERTY FEE
Land Development DPZ			Front: <u>15</u>   <u>0</u>	Filing fee: \$ _____
State Highways			Rear: <u>20</u>   <u>N/A</u>	Permit fee: \$ _____
Building Official			Side: <u>20</u>   <u>30</u>	License tax: \$ _____
Dev. Engineering DPZ			Side St.: _____	Add'l per. fee: \$ _____
Health	<u>4/16/07</u>	<u>[Signature]</u>	All minimum setbacks met?	TOTAL FEES: \$ _____
Fire Protection			YES <input checked="" type="checkbox"/> NO <input type="checkbox"/>	Sub-total paid: \$ _____
Is Sediment Control approval required prior to issuance?			Is Entrance Permit required?	Balance due: \$ _____
YES <input type="checkbox"/> NO <input type="checkbox"/>			YES <input type="checkbox"/> NO <input checked="" type="checkbox"/>	Check: \$ _____
CONTINGENCY CONSTRUCTION START: <input type="checkbox"/>			Historic District <input type="checkbox"/>	Validation: \$ _____
ONE STOP SHOP: <input type="checkbox"/>			YES <input type="checkbox"/> NO <input checked="" type="checkbox"/>	
Distribution of Copies: _____	White: Building Official	Green: LDD, DPZ	Lot Coverage for New Town Zone _____	
			SDP/Red-line approval date _____	Accepted by _____
			Yellow: DED, DPZ	
			Pink: Health	
			Gold: SHA	

14775 Addison Court  
Woodbine, Md 21797

# PLOT PLAN

LOT #1

I CERTIFY THE MEASUREMENTS AND ELEVATIONS  
ARE ACTUAL & CORRECT FOR THIS PROPERTY  
Signed

GEORGE LOUIS HANFT JR.  
JUDITH HELEN HANFT

HOUSE 1st  
Floor Elevations  
100.00'

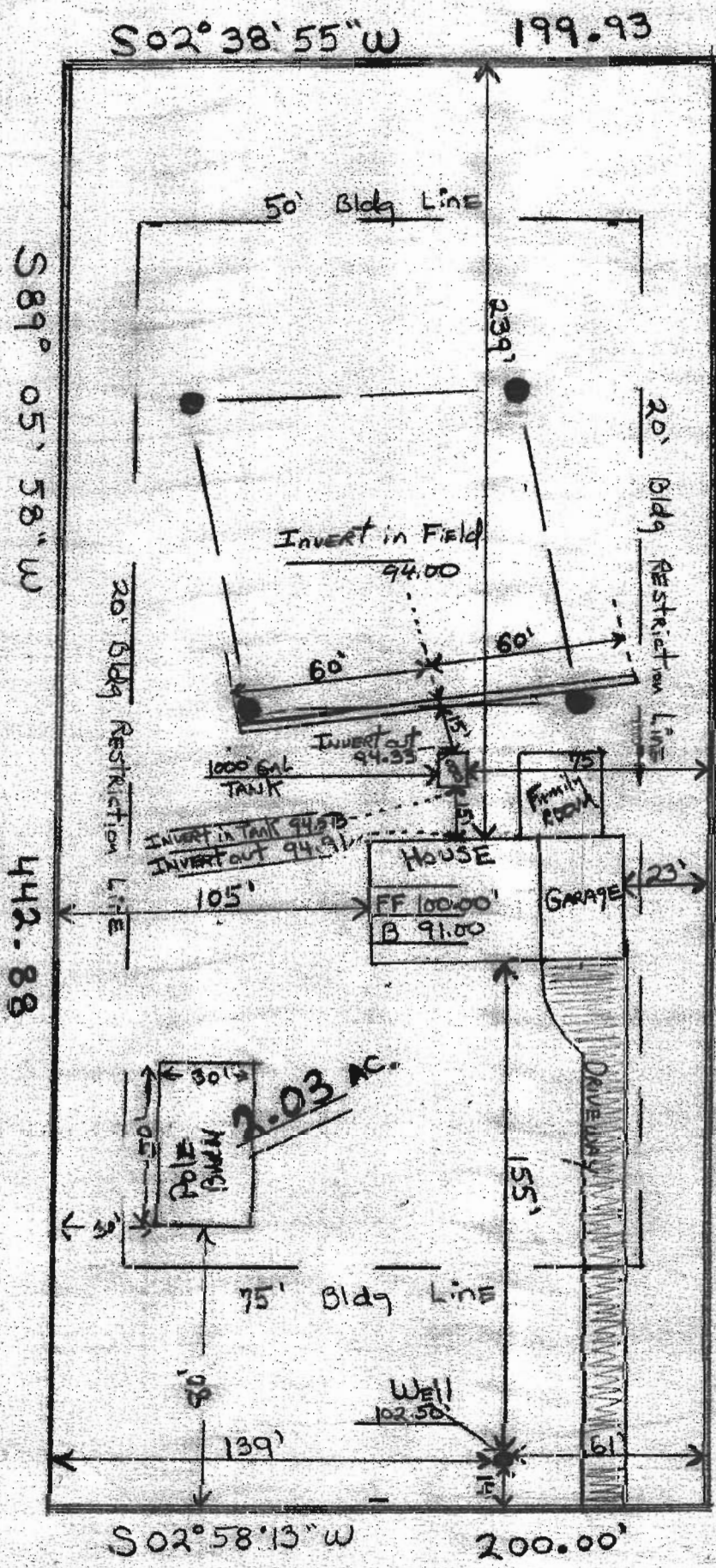

APPROVED

WALK-THRU BUILDING PERMIT  
BP# B07001616 A# 25069  
APP SAN [Signature] DATE: 4/16/07  
DESC. OF WORK: 30 x 50 shed barn

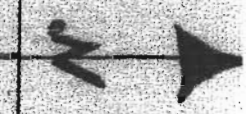

Justifiable  
Lot ① 4th Election District

SCALE  
1" = 50'