

APPROVED: 9/22/80 RH

9/22/80
9/15/80

PERMIT

P 30929

SEWAGE DISPOSAL SYSTEM

A REPAIR

MARYLAND STATE DEPARTMENT OF HEALTH

HOWARD COUNTY

ELLICOTT CITY

INDEXED

DISTRICT OND

02-252600

DATE 9/22/80

Jenkins Bros.

IS PERMITTED TO INSTALL ALTER X

ADDRESS Route 144, Ellicott City, Maryland PHONE 465-6646

SUBDIVISION _____ ROAD 4365 Centennial Lane LOT _____

PROPERTY OWNER Jerry Doane Harry Burrell

ADDRESS 4365 Centennial Lane, Ellicott City, Maryland 21043

SPECIFICATIONS

SEPTIC TANK CAPACITY _____ GALLONS

DRAIN FIELD _____ DEPTH _____ FEET, BOTTOM AREA _____ SQ. FT.

DEEP TRENCH _____ DEPTH _____ FEET, BOTTOM AREA _____ SQ. FT.

SEEPAGE PITS _____ ABSORBENT SIDE-WALL AREA _____ SQ. FT.

INLET PIPE _____ FT. BELOW ORIGINAL GRADE, MAXIMUM DEPTH _____ FT. BELOW ORIGINAL GRADE

EFFECTIVE DEPTH AT _____ FT. BELOW ORIGINAL GRADE.

LOCATE DISPOSAL AREA _____ FT. FROM _____ LOT LINE AND _____ FT. FROM _____ LOT LINE AS SEEN WHEN FACING LOT FROM

Add'l on - Breezeway
 BLDG. PERMIT SIGNED
 AND RETURNED 6-6-96
 Serial # B00100473

Trenches OK per FS. 9-18-80

REPAIR - CALL FOR INSPECTION WHEN GROUND IS OPENED UP SO SANITARIAN CAN RECOMMEND REPAIR.

20' x 20' leaching bed 8' deep, 3' stone

35' trench 10' deep 5' stone under pipe. Inlet at 5'

old cesspool to be filled in, water line to be installed in concrete 10' either side of sewer line

PLANS APPROVED BY Palmer F. Wine DATE 9/15/80

COVER NO WORK UNTIL INSPECTED AND APPROVED.

NEITHER THE HOWARD COUNTY COUNCIL NOR THE HEALTH DEPARTMENT IS RESPONSIBLE FOR THE SUCCESSFUL OPERATION OF ANY SYSTEM.

NOTE: IF TRENCH IS USED CALL FOR INSPECTION BEFORE PLACING GRAVEL IN TRENCH.

NOTE: NO DRY WELL SHALL EXCEED 15 FOOT IN DIAMETER.

NOTE: ALL PIPE FROM HOUSE TO DISPOSAL AREA MUST BE CAST IRON.

PERMIT VOID AFTER THREE YEARS.

NOTE: INSTALL STAND PIPE ON SEPTIC TANK AND DRY WELL. STAND PIPES MUST BE 6 INCHES IN DIAMETER. CAST IRON, CONCRETE OR TERRA COTTA ACCEPTED.

BLDG. PERMIT SIGNED
 AND RETURNED 9/25/80
 Serial # 44357
Add'l on

***INSTALLER IS RESPONSIBLE FOR OBTAINING FINAL APPROVAL ON THIS PERMIT.**

P 30929

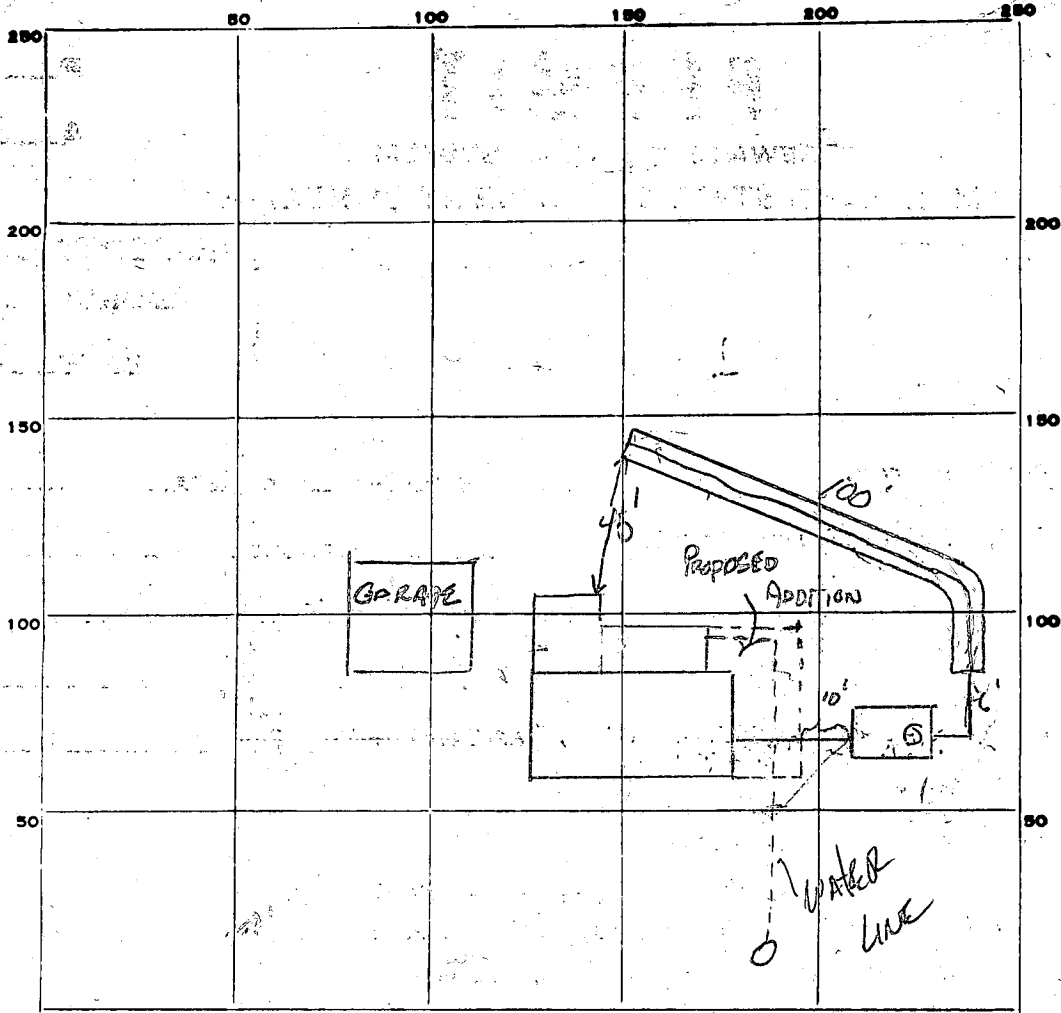

INDICATE NORTH. - NAME ADJOINING ROADWAY AS BASE LINE.

CENTENIAL LAKE

PERMIT CARD

SEPTIC TANK, LEVEL

1500 gal

CLEANOUTS

DISTRIBUTION BOX, LEVEL _____

TILE FIELD, DEPTH 1 1/2 FT. TRENCH WIDTH 2 1/2 FT.

GRAVEL DEPTH 5.4 IN. TOTAL LENGTH 100 FT.

NUMBER OF TRENCHES 1 TOTAL ^{SEWER} BOTTOM AREA 500 SQ FT +

SEEPAGE PITS, INSIDE DIAMETER _____ FT. DEPTH BELOW INLET _____ FT.

ABSORBENT AREA _____ SQ. FT.

REMARKS 9-18-80 OK TO GRAVEL TRENCH. SK / 9-18-80 OK TO COVER
 all work SK 9-18-80 OR TO COVER all work. need to
 increase public water line for final approval SK /
 9/22/80 - WATER LINE EXCASED IN CONCRETE RH

DATE SYSTEM APPROVED

9/22/80

INSPECTOR

Raymond Hodges

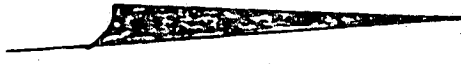
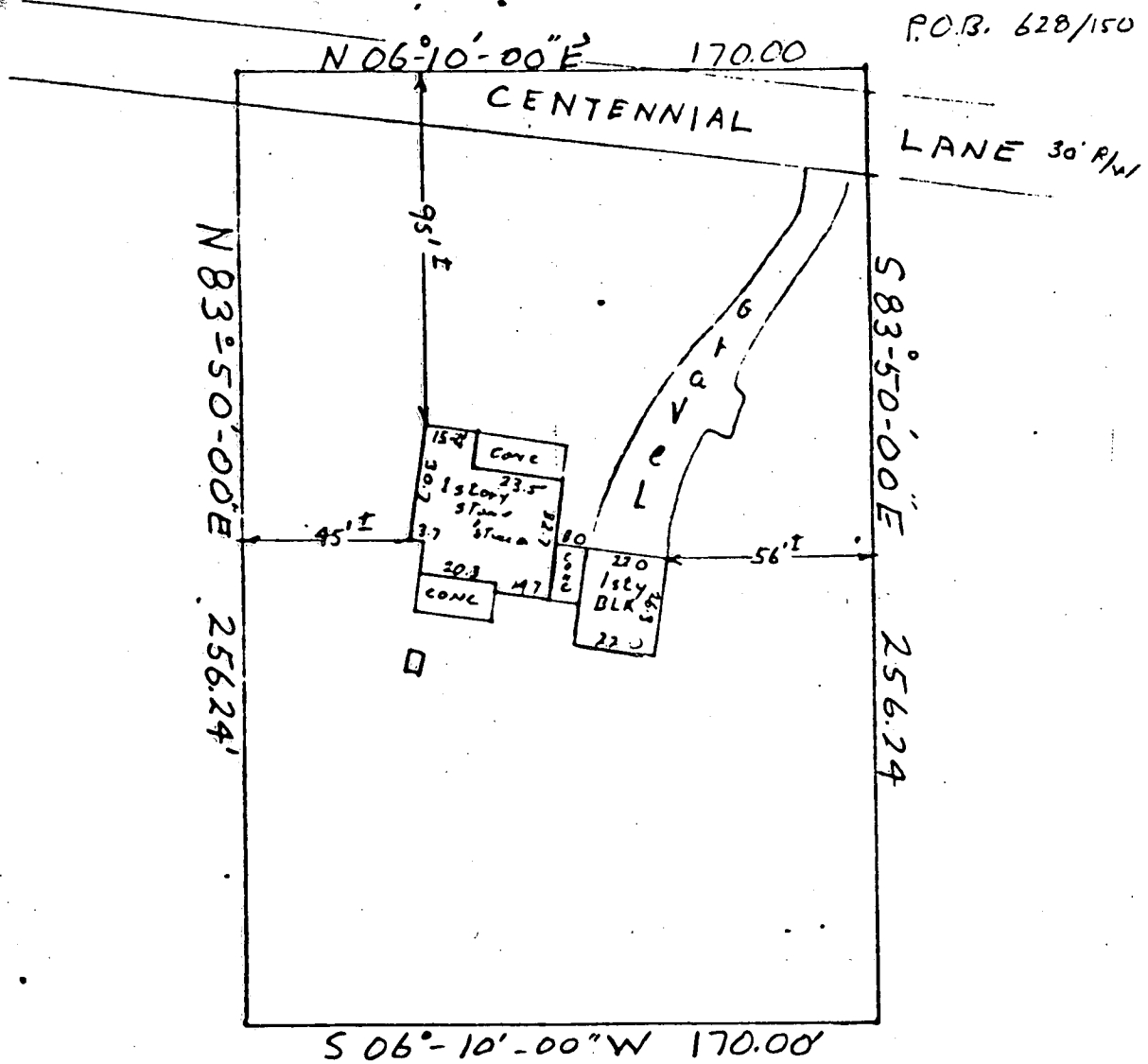

This is to certify that I have surveyed the Property shown hereon for the purpose of locating the improvements there on.

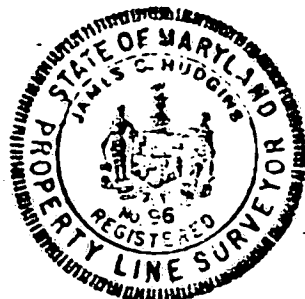

LOCATION SURVEY
 4365 Centennial Lane
 Second Election District
 Howard County Md
 Deed Ref: 628 / 150
 Scale 1"=50' Date 9-14-78

J Carl Hudgins
 J Carl Hudgins P.L.S. #96

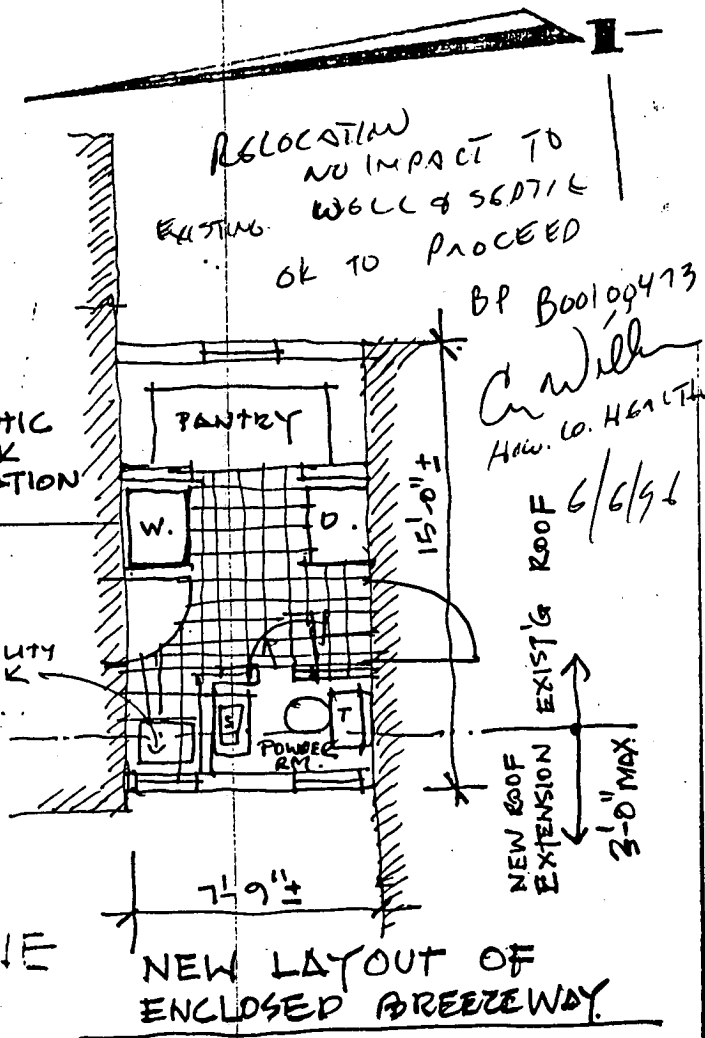
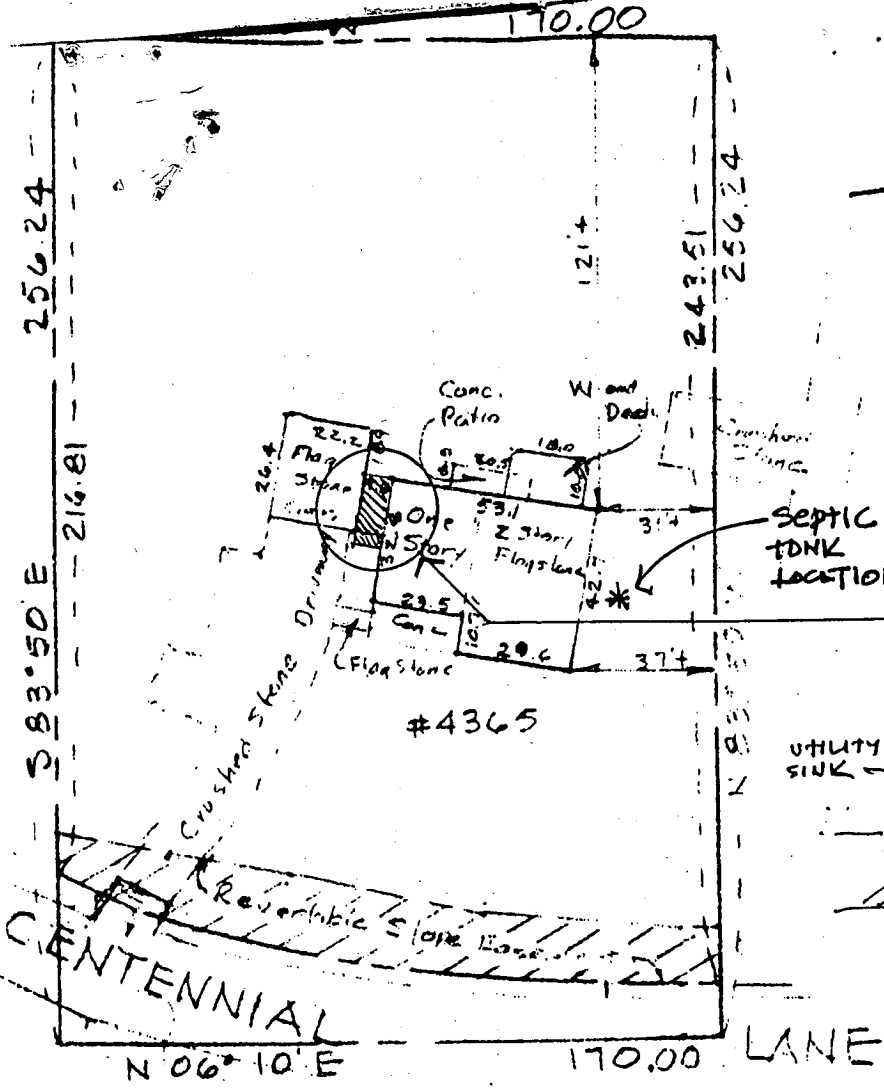

RELOCATION
NO IMPACT TO
EXISTING WALL & SEPTIC
OK TO PROCEED

BP B00100473
C. Will
How. Co. HEALTH
6/6/91

4365 CENTENNIAL LANE
ELLICOTT CITY
Howard County, Md.
Scale 1" = 50'
L-0910
May, 1994
F-710

NOTE: THIS PROPERTY DOES NOT LIE WITHIN THE LIMITS OF A FLOOD HAZARD AREA AS DELINEATED ON THE MAPS OF THE NATIONAL FLOOD INSURANCE PROGRAM UNLESS OTHERWISE SHOWN.

SURVEYORS CERTIFICATE

I hereby certify that a careful transit tape survey has been made of the improvements on the property shown hereon and that they are as shown and that there are no encroachments except as shown.

Jack E. Clark
Land Surveyor

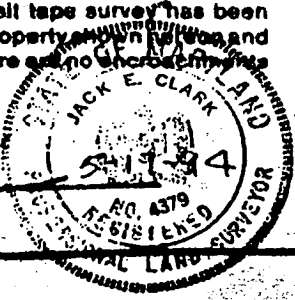

THE J. E. CLARK COMPANY

LAND SURVEYING ENGINEERING
P.O. BOX 147 • LAUREL, MARYLAND 20707