

9/18/80  
As soon as possible

Approved: 9-18-80

Stephen Kiel

P 30927

# PERMIT

SEWAGE DISPOSAL SYSTEM

A REPAIR

MARYLAND STATE DEPARTMENT OF HEALTH

HOWARD COUNTY

ELLICOTT CITY

## INDEXED

DISTRICT 1st.

DATE 9/15/80

Marie Eakle IS PERMITTED TO INSTALL ALTER X

ADDRESS PHONE 796-0203

SUBDIVISION ROAD 5849 Old Hunt Club Road LOT

PROPERTY OWNER Maria Eakle PHONE: 796-0203

ADDRESS 5849 Old Hunt Club Road, Elkridge, Maryland 21227

### SPECIFICATIONS

SEPTIC TANK CAPACITY \_\_\_\_\_ GALLONS

DRAIN FIELD \_\_\_\_\_ DEPTH \_\_\_\_\_ FEET, BOTTOM AREA \_\_\_\_\_ SQ. FT.

DEEP TRENCH \_\_\_\_\_ DEPTH \_\_\_\_\_ FEET, BOTTOM AREA \_\_\_\_\_ SQ. FT.

SEEPAGE PITS \_\_\_\_\_ ABSORBENT SIDE-WALL AREA \_\_\_\_\_ SQ. FT.

INLET PIPE \_\_\_\_\_ FT. BELOW ORIGINAL GRADE. MAXIMUM DEPTH \_\_\_\_\_ FT. BELOW ORIGINAL GRADE

EFFECTIVE DEPTH AT \_\_\_\_\_ FT. BELOW ORIGINAL GRADE.

LOCATE DISPOSAL AREA \_\_\_\_\_ FT. FROM \_\_\_\_\_ LOT LINE AND \_\_\_\_\_ FT. FROM \_\_\_\_\_ LOT LINE AS SEEN WHEN FACING LOT FROM

REPAIR - INSTALLATION OF NEW SEPTIC TANK.

9/16/80 T.C. E Mrs. Eakle re. type of pipe required. If pipe is replaced or damaged it must be replaced with cast iron pipe, if existing terra cotta pipe is sound there is no need to replace it F.S.

PLANS APPROVED BY Palmer F. Wine DATE 9/15/80

COVER NO WORK UNTIL INSPECTED AND APPROVED.

NEITHER THE HOWARD COUNTY COUNCIL NOR THE HEALTH DEPARTMENT IS RESPONSIBLE FOR THE SUCCESSFUL OPERATION OF ANY SYSTEM.

- NOTE: IF TRENCH IS USED CALL FOR INSPECTION BEFORE PLACING GRAVEL IN TRENCH.
  - NOTE: NO DRY WELL SHALL EXCEED 15 FOOT IN DIAMETER.
  - NOTE: ALL PIPE FROM HOUSE TO DISPOSAL AREA MUST BE CAST IRON.
- PERMIT VOID AFTER THREE YEARS.

BLDG. PERMIT SIGNED AND RETURNED 9/25/80 Serial # 49415 - Paul

NOTE: INSTALL STAND PIPE ON SEPTIC TANK AND DRY WELL. STAND PIPES MUST BE 6 INCHES IN DIAMETER. CAST IRON, CONCRETE OR TERRA COTTA ACCEPTED.

\*INSTALLER IS RESPONSIBLE FOR OBTAINING FINAL APPROVAL ON THIS PERMIT.

P 30927

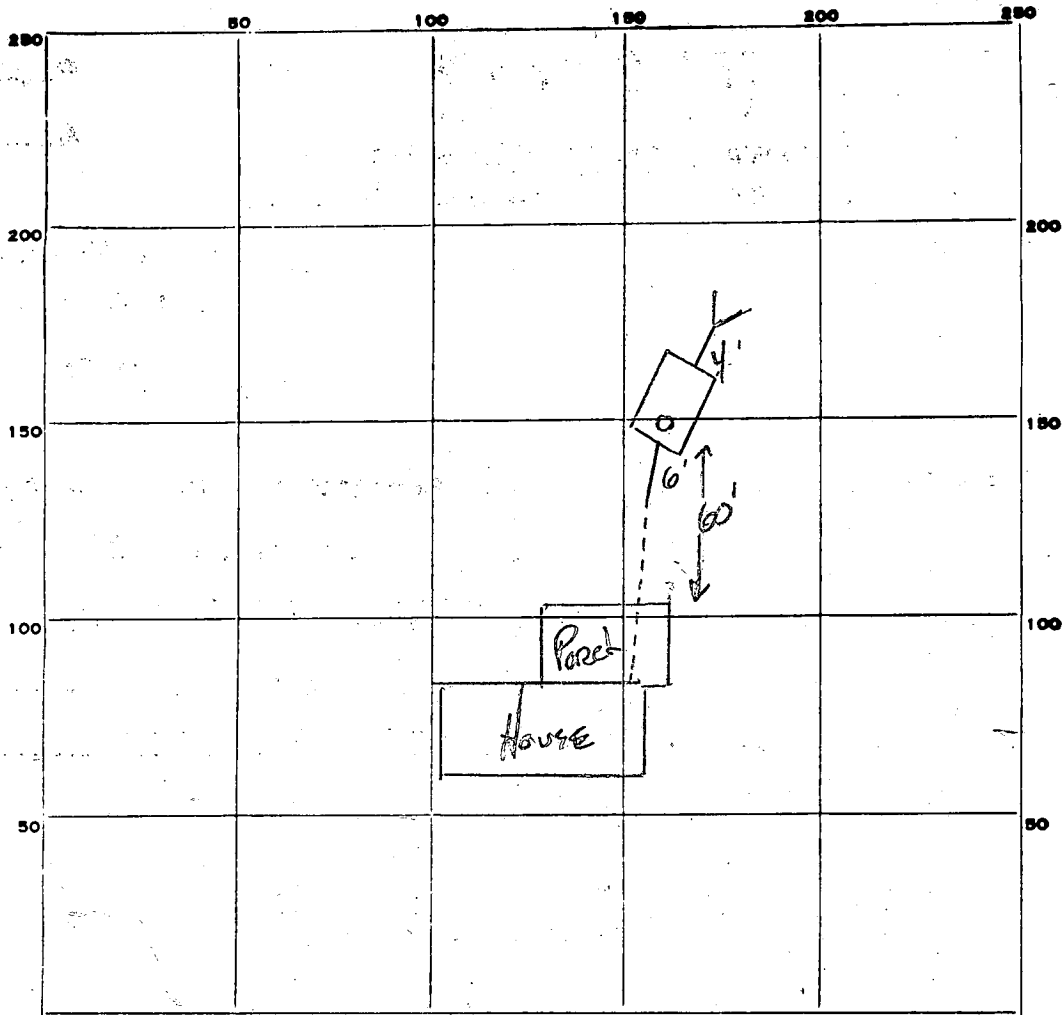

INDICATE NORTH. - NAME ADJOINING ROADWAY AS BASE LINE.

Old Hunt Club

PERMIT CARD \_\_\_\_\_

SEPTIC TANK, LEVEL 1000 GAL ✓

CLEANOUTS \_\_\_\_\_ ✓

DISTRIBUTION BOX, LEVEL \_\_\_\_\_

TILE FIELD, DEPTH \_\_\_\_\_ FT. TRENCH WIDTH \_\_\_\_\_ FT.

GRAVEL DEPTH \_\_\_\_\_ IN. TOTAL LENGTH \_\_\_\_\_ FT.

NUMBER OF TRENCHES \_\_\_\_\_ TOTAL BOTTOM AREA \_\_\_\_\_

SEEPAGE PITS, INSIDE DIAMETER \_\_\_\_\_ FT. DEPTH BELOW INLET \_\_\_\_\_ FT.

ABSORBENT AREA \_\_\_\_\_ SQ. FT.

REMARKS 9-18-80  
4'-6" length pipe cast iron, existing house sewer  
terracotta (in good shape), OK to use. All work GR

DATE SYSTEM APPROVED 9-18-80

INSPECTOR Stephen G. Kiel

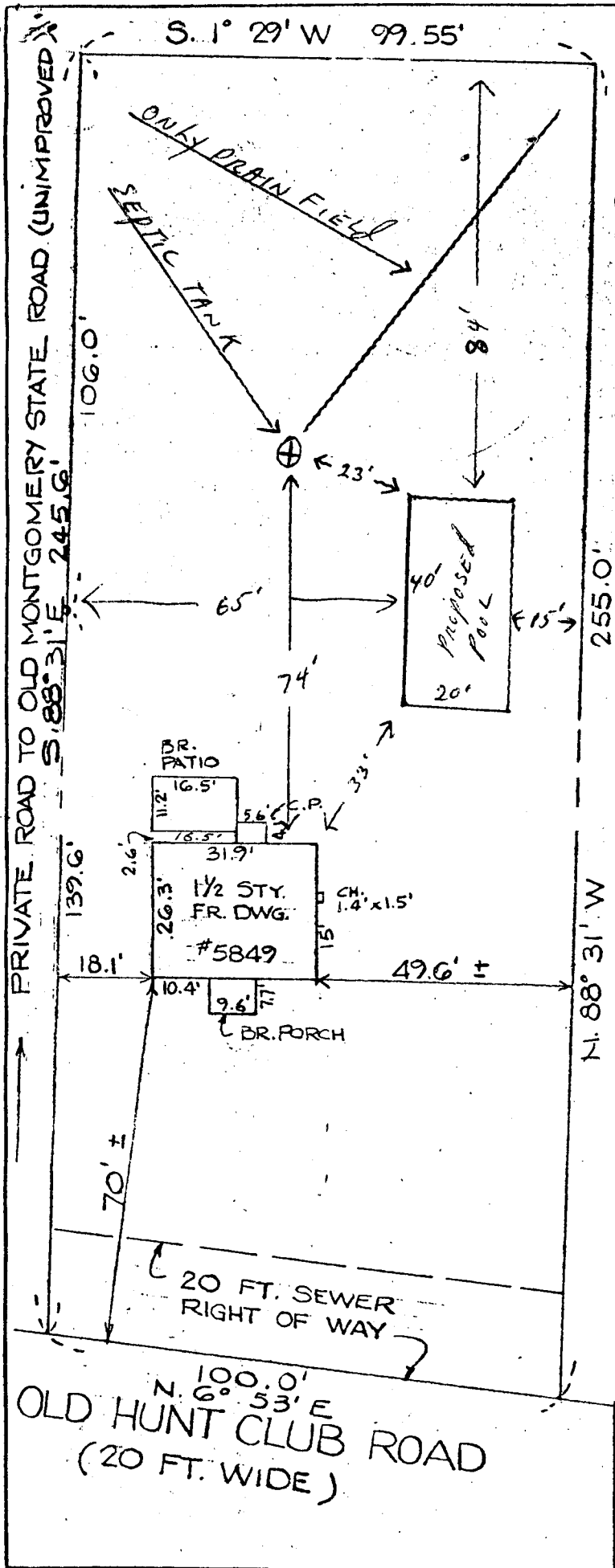

This is to certify that I have surveyed the property shown on this Plat for the purpose of locating the improvements on said lot and said improvements are located as shown.

*Robert E. Spellman*  
SURVEYOR.

(NOTE): This plat not to be used for physical location of property lines.

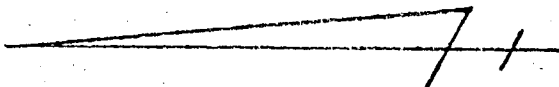

SPECIFICATIONS

- 1) LOT SIZE 100' X 250' AUG.
- 2) PUBLIC WATER
- 3) PRIVATE SEPTIC WITH ONLY ONE DRAIN FIELD
- 4) PUBLIC SEWAGE IN FRONT OF HOUSE
- 5) PROPOSED POOL SIZE 20' X 40'

SPELLMAN, LARSON & ASSOCIATES, INC.  
110 JEFFERSON BLDG., TOWSON, MARYLAND

---

SCALE: 1" = 30'      NOV. 15, 1977