

9/10/80 File APPROVED C.B.D.

As soon as possible 9/10/80 AM
FINAL READY AROUND 1 o'clock

PERMIT

P 30899

A Repair

SEWAGE DISPOSAL SYSTEM

MARYLAND STATE DEPARTMENT OF HEALTH

HOWARD COUNTY

ELLICOTT CITY

DISTRICT 5th

DATE 9/9/80

INDEXED

05-365821

Jack Fyock

IS PERMITTED TO INSTALL ALTER X

ADDRESS 13775 Triadelphia Road, Glenelg, Md. 21737 PHONE 988-9270

SUBDIVISION _____ ROAD 7323 Pindell School Rd. LOT _____
corner of Johns Hopkins & Pindell School Roads

PROPERTY OWNER Mr. Rodger A. Schmincke

ADDRESS 7323 Pindell School Road, Clarksville, Md. 21029 Phone: 725-2255

SPECIFICATIONS

SEPTIC TANK CAPACITY _____ GALLONS

DRAIN FIELD _____ DEPTH _____ FEET, BOTTOM AREA _____ SQ. FT.

DEEP TRENCH 50' DEPTH 10 FEET, BOTTOM AREA _____ SQ. FT.

SEEPAGE PITS _____ ABSORBENT SIDE-WALL AREA 350 SQ. FT. +

INLET PIPE 3 FT. BELOW ORIGINAL GRADE. MAXIMUM DEPTH 10 FT. BELOW ORIGINAL GRADE

EFFECTIVE DEPTH AT 3 FT. BELOW ORIGINAL GRADE.

(LOCATE DISPOSAL AREA SEE BACK FT. FROM _____ LOT LINE AND _____ FT. FROM _____ LOT LINE AS SEEN WHEN

FACING LOT FROM

REPAIR - Call for an appointment when ground is opened up and Sanitarian will

recommend the repair system. REPAIR 50' trench off existing dry well.

No overflow at this date. DIG TRENCH 10' DEEP AND 2' WIDE.
C.B.D.

PLANS APPROVED BY Palmer F. Wine DATE 9/2/80

COVER NO WORK UNTIL INSPECTED AND APPROVED.

NEITHER THE HOWARD COUNTY COUNCIL NOR THE HEALTH DEPARTMENT IS RESPONSIBLE FOR THE SUCCESSFUL OPERATION OF ANY SYSTEM.

NOTE: IF TRENCH IS USED CALL FOR INSPECTION BEFORE PLACING GRAVEL IN TRENCH.

NOTE: NO DRY WELL SHALL EXCEED 15 FOOT IN DIAMETER.

NOTE: ALL PIPE FROM HOUSE TO DISPOSAL AREA MUST BE CAST IRON.

PERMIT VOID AFTER THREE YEARS.

NOTE: INSTALL STAND PIPE ON SEPTIC TANK AND DRY WELL. STAND PIPES MUST BE 6 INCHES IN DIAMETER. CAST IRON, CONCRETE OR TERRA COTTA ACCEPTED.

*INSTALLER IS RESPONSIBLE FOR OBTAINING FINAL APPROVAL ON THIS PERMIT.

P A 30899

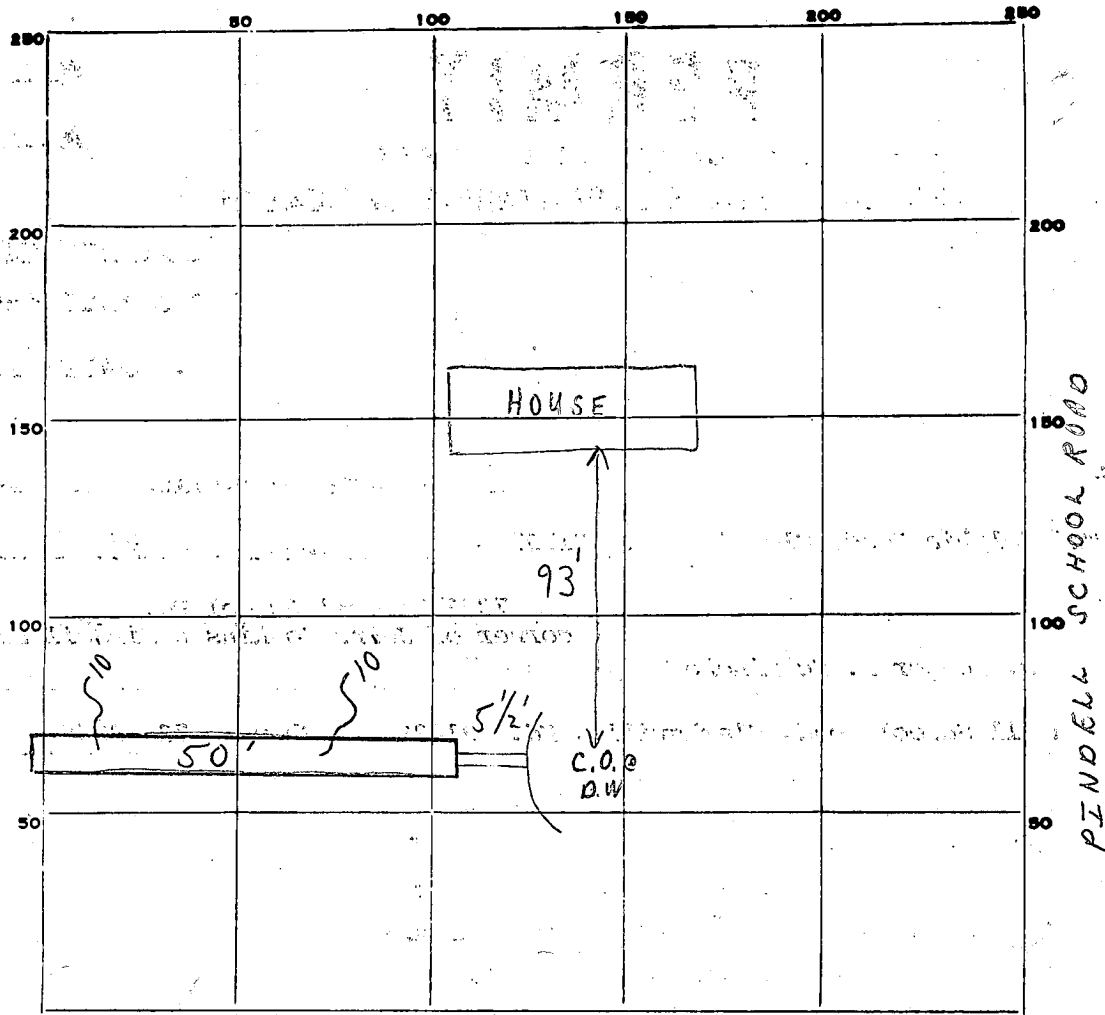

PERMIT CARD

SEPTIC TANK, LEVEL _____ CLEANOUTS _____

DISTRIBUTION BOX, LEVEL _____

TILE FIELD, DEPTH 10 FT. TRENCH WIDTH 2 FT.

GRAVEL DEPTH 8 IN. TOTAL LENGTH 50 FT.

NUMBER OF TRENCHES 1 TOTAL BOTTOM AREA _____

SEEPAGE PITS, INSIDE DIAMETER _____ FT. DEPTH BELOW INLET _____ FT.

ABSORBENT AREA 400 SQ. FT.

REMARKS 9/10/80 CHECKED - RECOMMENDED A 50' TRENCH OFF EXISTING
DRY WELL. 9/10/80 REPAIR COMPLETE.
C.B.S. C.B.S.

DATE SYSTEM APPROVED 9/10/80 INSPECTOR C.B. Stresker

11/15/60
C. G. S.

03192

PERMIT

P 02209

SEWAGE DISPOSAL SYSTEM

A 02995

MARYLAND STATE DEPARTMENT OF HEALTH

HOWARD COUNTY

ELLICOTT CITY

INDEXED

DISTRICT 5

DATE 11-14-60

Excavating Contractors IS PERMITTED TO INSTALL ALTER

ADDRESS Mt. Hebron, E. C. PHONE E. C. 1578 W

A SEWAGE DISPOSAL SYSTEM LOCATED AT

SUBDIVISION Hopkins Meade ROAD Hopkins Meade and Pindell School Rd. (corner of) 2

PROPERTY OWNER Schmincke, Rodger A.

ADDRESS 304 Lindhurst St., Baltimore 29, Md.

SPECIFICATIONS

DRAIN FIELD DEPTH FEET, BOTTOM AREA SQ. FT.

SEEPAGE PITS ABSORBENT SIDE-WALL AREA 300 SQ. FT.

SEPTIC TANK CAPACITY 750 GALLONS

FOR GARBAGE GRINDER, INCREASE DISPOSAL AREA 22% & TANK CAPACITY 50%

OTHER Dry Well- 300 sq. ft. bottom area below the inlet. Place the dry well

about 15 ft. to 55 ft. from Lot #3 and about 60 ft. to 100 ft. from John's Hopkins

Road

PLANS APPROVED BY Raymond Hodges DATE 9-27-60

FILL SEPTIC TANK AND DISTRIBUTION BOX WITH WATER BEFORE CALLING FOR AN INSPECTION. COVER NO WORK UNTIL INSPECTED AND APPROVED.

NEITHER THE HOWARD COUNTY COMMISSIONERS NOR THE HEALTH DEPARTMENT IS RESPONSIBLE FOR THE SUCCESSFUL OPERATION OF ANY SYSTEM.

A 02995
08995

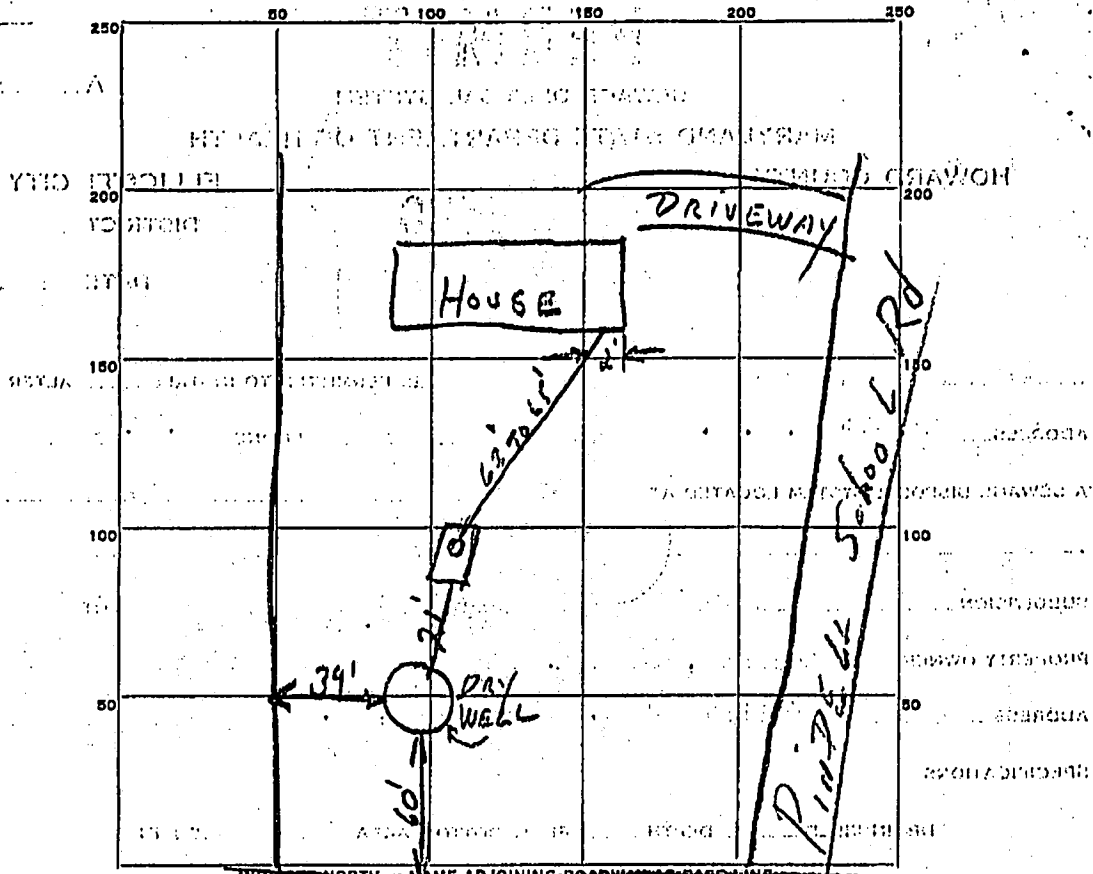

PERMIT CARD yes Johns Hopkins Rd.

SEPTIC TANK, LEVEL 750 gal OK CLEANOUTS Standard pipe

DISTRIBUTION BOX, LEVEL None

TILE FIELD, DEPTH _____ FT. TRENCH WIDTH _____ FT.

GRAVEL DEPTH _____ IN. TOTAL LENGTH _____ FT.

NUMBER OF TRENCHES _____ TOTAL BOTTOM AREA _____

SEEPAGE PITS, INSIDE DIAMETER 12 FT. DEPTH BELOW INLET 9 FT.

ABSORBENT AREA 339 SQ. FT.

3.10
1.12
6.23
31.4
37.85
9
339.12

REMARKS _____

DATE SYSTEM APPROVED 11-15-60 INSPECTOR [Signature]

APPLICATION

A 02995

P 13192

SEWAGE DISPOSAL TESTING

MARYLAND STATE DEPARTMENT OF HEALTH

HOWARD COUNTY 750 Gallon Tank

ELLICOTT CITY

Dry Well - 300 sq ft bottom area below the inlet

DISTRICT 5

DATE 9-26-60

Builder: Hardesty Brothers - Colonial - 3-4696

Place the dry well about 15 ft to 55 ft from Lot #3 and about 60 ft to 100 ft from Johns Hopkins Rd.

TO: THE COUNTY HEALTH OFFICER
ELLICOTT CITY, MARYLAND

I, HEREBY, APPLY FOR THE NECESSARY TESTS IN ORDER TO CONSTRUCT (OR RECONSTRUCT) A SEWAGE DISPOSAL SYSTEM.

PROPERTY OWNER Schmincke, Rodger A.

ADDRESS 304 Lindhurst St., Balto. 29

PHONE

PROPERTY LOCATION:

SUBDIVISION Hopkins Meade

LOT NO. 2

ROAD AND DESCRIPTION Hopkins Meade and Pindell School Rd. (corner of)

OCCUPANT

PHONE

PERSON TO CONSTRUCT SYSTEM

ADDRESS

PHONE

SIZE OF LOT 160 x 196

TYPE BLDG.

3

NUMBER OF BEDROOMS

IF NOT SINGLE RESIDENCE DESCRIBE

SIGNATURE OF APPLICANT

Charles W. Hardesty

APPROVED

Raymond Hodges

FOR

Dry Well

(KIND OF SYSTEM)

DATE

9/27/60

REJECTED BY

FOR

(KIND OF SYSTEM)

DATE

HOLD PENDING FURTHER TESTS

DATE

REASONS FOR REJECTION OR HOLDING

THIS IS NOT A PERMIT

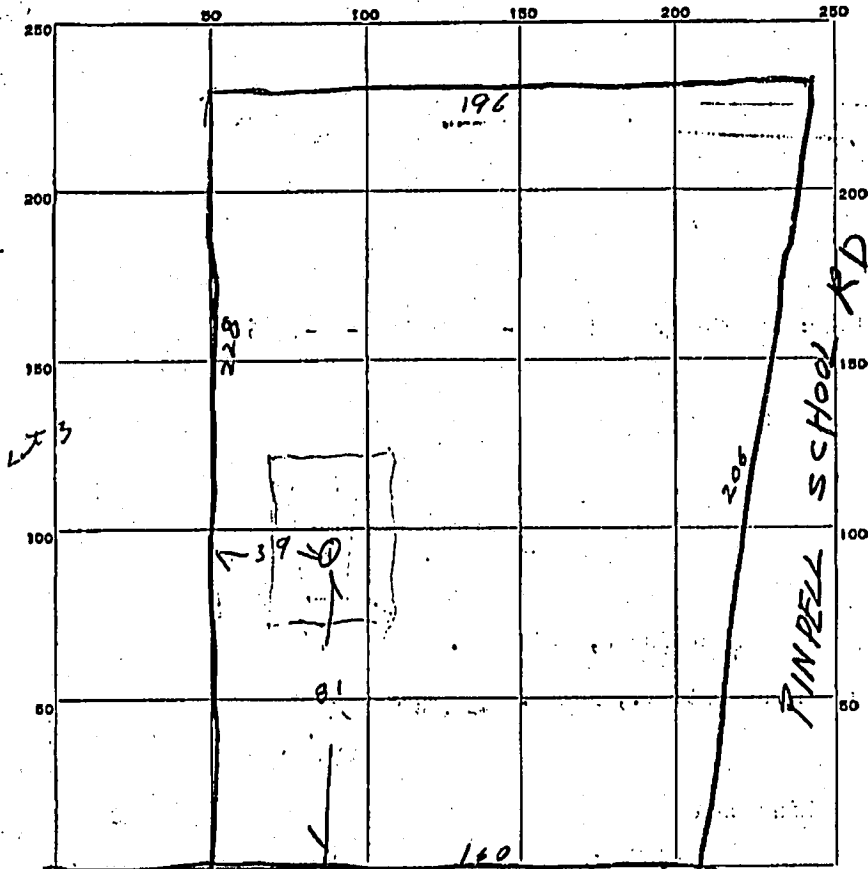

JOHN HOPKINS RD

DATE	TEST NO.	DEPTH	PRE-WET		TEST - 1" DROP		TIME
			START	STOP	START	STOP	
9/27/60	1	8	1000	1007	1002	1004	2 min

SOIL AUGER FINDING _____
 TESTED BY Raymond Hodges
 REMARKS _____
 ALSO PRESENT Charles W. Hardisty LOT NO. _____