

29/80, NAM 16
work

APPROVED 7-29-80
Stephan B. Kiel
P 30811
A 19103

PERMIT

SEWAGE DISPOSAL SYSTEM

MARYLAND STATE DEPARTMENT OF HEALTH

HOWARD COUNTY

ELLICOTT CITY

DISTRICT _____

INDEXED
05-349818

DATE 7/25/80

Paul Schissler IS PERMITTED TO INSTALL ALTER _____

ADDRESS _____ PHONE 795-2642

SUBDIVISION _____ ROAD 7167 Deer Valley Road LOT Parcel 5

PROPERTY OWNER John Finnegan William Connors

ADDRESS 53235 Hesperus Drive, Columbia, Maryland 21045

SPECIFICATIONS 4 Bedrooms

SEPTIC TANK CAPACITY 1250 GALLONS

DRAIN FIELD _____ DEPTH _____ FEET. BOTTOM AREA _____ SQ. FT.

DEEP TRENCH _____ DEPTH _____ FEET. BOTTOM AREA _____ SQ. FT.

Dry Well SEEPAGE PITS ABSORBENT SIDE-WALL AREA 125 SQ. FT. per bedroom

INLET PIPE 4 FT. BELOW ORIGINAL GRADE. MAXIMUM DEPTH 12 FT. BELOW ORIGINAL GRADE

EFFECTIVE DEPTH AT _____ FT. BELOW ORIGINAL GRADE.

LOCATE DISPOSAL AREA 200 FT. FROM front LOT LINE AND 25 FT. FROM either side LOT LINE AS SHOWN

PROVIDE LOT FROM

Septic tank must have manhole to be cleanout to grade level. NOTE: OKAY TO USE TRENCH OFF

DRY WELL TO MAKE UP ABSORBENT SIDEWALL AREA IN SYSTEM. LEAVE 5 FT. EARTH BUFFER BETWEEN

TRENCH AND DRY WELL. TRENCH TO FOLLOW CONTOUR OF THE LAND.

PLANS APPROVED BY Donald W. Monaghan DATE 11/20/73

COVER NO WORK UNTIL INSPECTED AND APPROVED.

NEITHER THE HOWARD COUNTY COUNCIL NOR THE HEALTH DEPARTMENT IS RESPONSIBLE FOR THE SUCCESSFUL OPERATION OF ANY SYSTEM.

NOTE IF TRENCH IS USED CALL FOR INSPECTION BEFORE PLACING GRAVEL IN TRENCH AND RETURNED 4-30-98

NOTE NO DRY WELL SHALL EXCEED 15 FOOT IN DIAMETER.

NOTE ALL PIPE FROM HOUSE TO DISPOSAL AREA MUST BE CAST IRON.

PERMIT VOID AFTER THREE YEARS

NOTE INSTALL STAND PIPE ON SEPTIC TANK AND DRY WELL. STAND PIPES MUST BE 6 INCHES IN DIAMETER. CAST IRON, CONCRETE OR TERRA COTTA ACCEPTED

INSTALLER IS RESPONSIBLE FOR OBTAINING FINAL APPROVAL ON THIS PERMIT.

BLDG. PERMIT SIGNED
AND RETURNED
Serial # B-1111156
addition

A 19103

A 30811

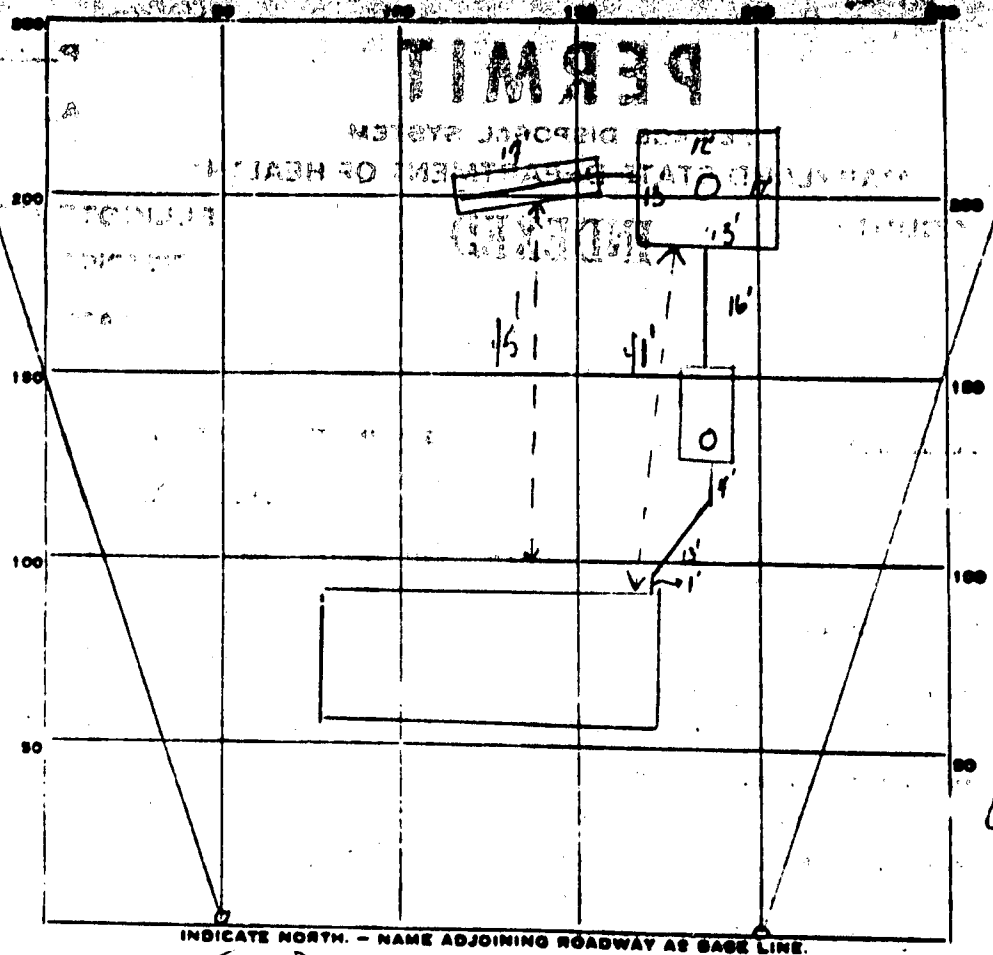

Location
 SK+JS
 7-29-80

INDICATE NORTH - NAME ADJOINING ROADWAY AS BASE LINE.

DEEP Trench Rd

PERMIT CARD

SEPTIC TANK, LEVEL 1250 gal Tank CLEANOUTS ST DW

DISTRIBUTION BOX, LEVEL _____

FIELD, DEPTH 13' FT. TRENCH WIDTH 2 1/2' FT.

GRAVEL DEPTH 8' IN. TOTAL LENGTH 17' FT.

NUMBER OF TRENCHES 1 TOTAL SIDEWALL 136 sqft
 TOTAL BOTTOM AREA

TRAP PITS, INSIDE DIAMETER 50 FT. DEPTH BELOW INLET 8' FT.

ABSORBENT AREA 400 SQ. FT.

536 sqft Total AREA

REMARKS: 20 lbs add gravel to trench SK+JS 7-29-80
 20 lbs add gravel to trench SK+JS 7-29-80

SYSTEM APPROVED 7-29-80 INSPECTOR Stephen L Kiel

APPLICATION

A 19103
P _____

SEWAGE DISPOSAL TESTING

MARYLAND STATE DEPARTMENT OF HEALTH

HOWARD COUNTY

ELLICOTT CITY

DISTRICT 5th

DATE 10/1/73

TO: THE COUNTY HEALTH OFFICER
ELLICOTT CITY, MARYLAND

I, HEREBY, APPLY FOR THE NECESSARY TESTS IN ORDER TO CONSTRUCT (OR RECONSTRUCT) A SEWAGE DISPOSAL SYSTEM.

PROPERTY OWNER Richard M. Hallowell
ADDRESS 7131 Mink Hollow Rd., Highland, Md 20777 PHONE 286-2988

PROPERTY LOCATION: 5th District
SUBDIVISION _____ LOT NO. Parcel 5
ROAD AND DESCRIPTION At the end of, and south of Deer Valley Rd - the horse ring being Parcel 1.

OCCUPANT _____ PHONE _____
PERSON TO CONSTRUCT SYSTEM Jack Fyock

ADDRESS _____ PHONE _____
SIZE OF LOT Parcel # 5 8.455 Acres TYPE BLDG. 3 or 4 bedrooms
NUMBER OF BEDROOMS

IF NOT SINGLE RESIDENCE DESCRIBE _____

SIGNATURE OF APPLICANT Richard Hallowell
Richard Hallowell

APPROVED BY _____ FOR _____ DATE _____
(KIND OF SYSTEM)

REJECTED BY _____ FOR _____ DATE _____
(KIND OF SYSTEM)

HOLD PENDING FURTHER TESTS _____ DATE _____

REASONS FOR REJECTION OR HOLDING _____

THIS IS NOT A PERMIT

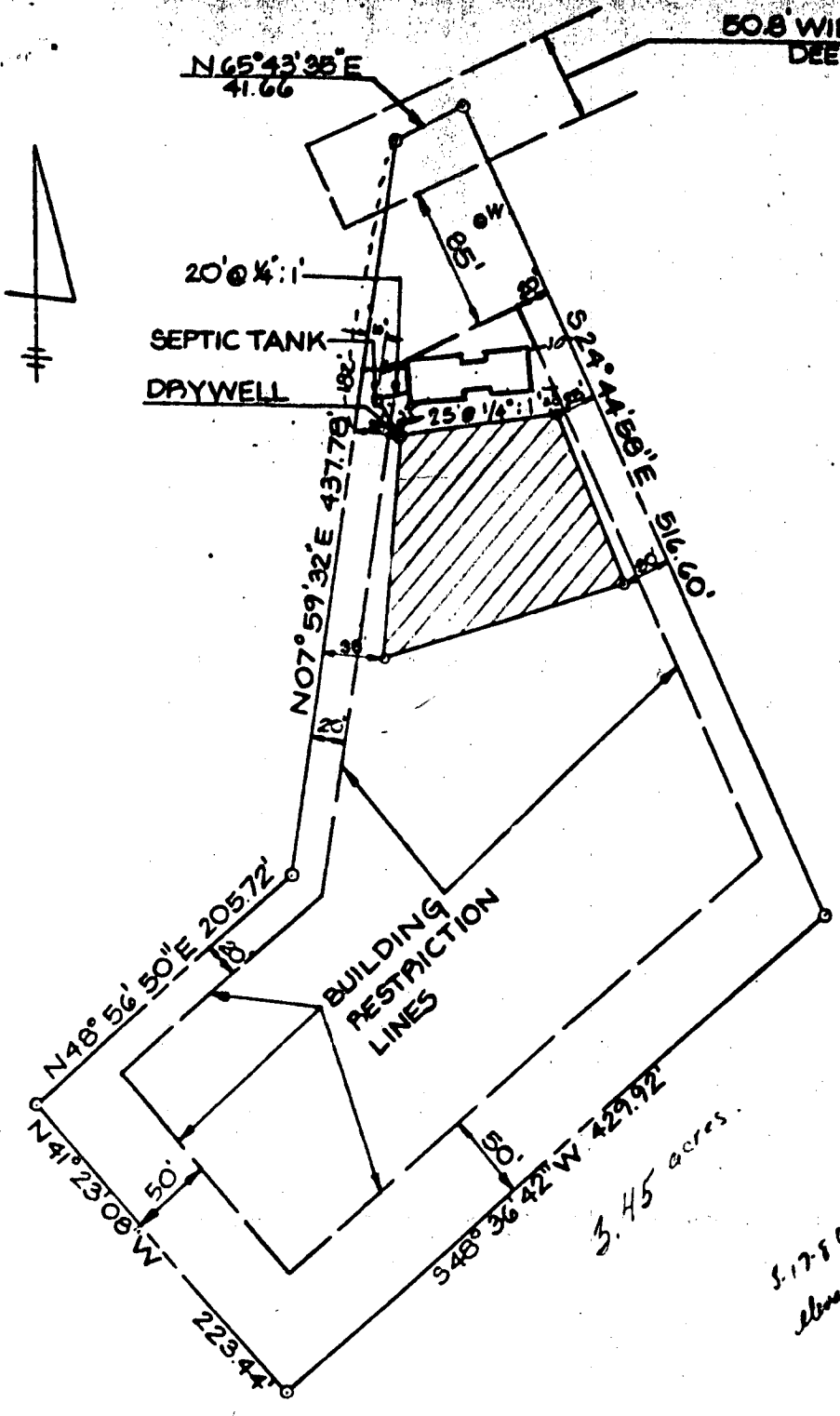

50.8' WIDE RIGHT-OF-WAY
DEEP VALLEY ROAD

HOUSE
 F.F. ELEV. = 424.0
 BSMT. ELEV. = 416.0
 INV. OUT. = 414.2

SEPTIC TANK
 EX. GP. = 414.2
 FIN. GP. = 415.0
 INV. IN. = 412.8
 INV. OUT. = 413.5

DRYWELL
 EX. GP. = 416.0
 FIN. GP. = 416.0
 INV. IN. = 413.0

WELL
 EX. GP. = 425.0
 FIN. GP. = 425.0

3.45 acres

3.17.80
 Johnston, Beator
 OK
 [Signature]

46' 6"

69' 20"

60' Well

Blue Stone Drive

24'

47'

58'

7'

SEPTIC AREA DELETED BY THIS PLAN. 10K REMAINS ADDITION OK MR 4/20/98

EX. S.T. C/O
EX. D/W C/O
EX. TRENCH

PROPOSED FAMILY ROOM ADDITION

25'

30'

15' R/W

516.60.

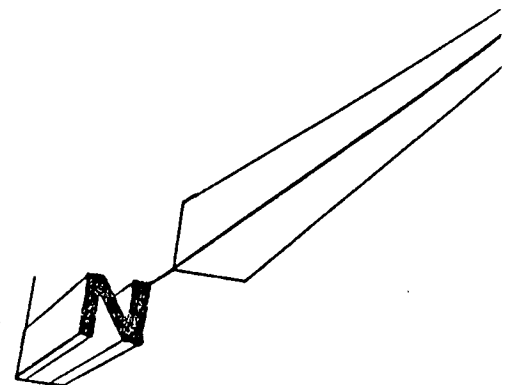

Handwritten scribbles and marks in the bottom left corner.

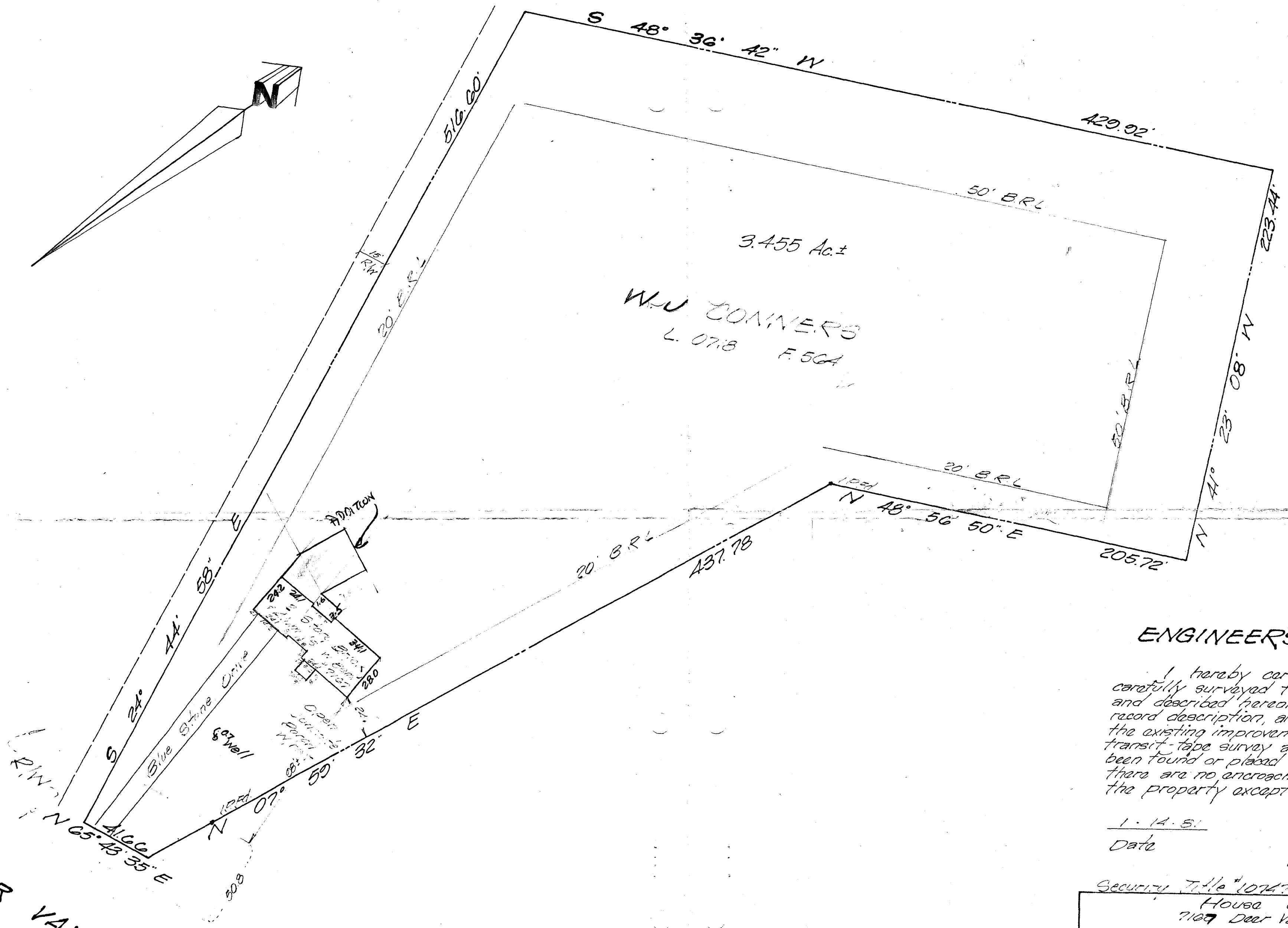
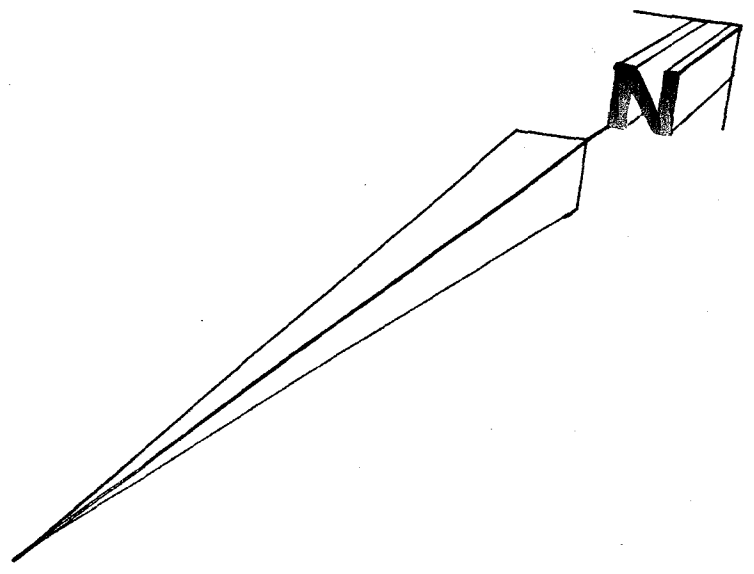

3.455 Ac±
W.J. CONNERS
 L. 0718 F. 504

ENGINEER'S CERTIFICATE

I hereby certify that I have carefully surveyed the property shown and described hereon, in accordance with record description, and have located all of the existing improvements thereon by a transit-tape survey and that corners have been found or placed as shown, and that there are no encroachments either way across the property except as indicated.

1-14-81 Date
 Clinton G. Light Md. P.E. & L.S. No. 715

Security Title #10747
 House Location
 7167 Deer Valley Road 7167 Deer Valley
W. J. CONNERS William J. & Jeanie M
PROPERTY
 Clarksville District
 Howard County, Maryland

DESIGNED BY	SCALE 1:40	DATE 1-14-81	PHONE: 422-6080
DRAWN BY LYLES	Light, Elliott, & Associates ENGINEERS PLANNERS SURVEYORS 8508 ADELPHI ROAD • ADELPHI MARYLAND 20783		
APPROVED BY L. 0718 F. 504	JOB NO. H. 8118		FILE NO. ML. 3092

4-28-98
 I MET WITH
 JACK CARBARY,
 CONTRACTOR, & EXPLAINED
 MINIMUM SEPARATION DISTANCES
 RELATIVE TO INSTALLED SEWER AND
 SDA. HE WAS GIVEN COPIES OF
 OUR RECORDS TO DEVELOP A BETTER
 SITE PLAN, AND MAY ELECT TO
 RE-PEC THE LOT FOR THIS
 ADDITION. *EL*

Note: Property corners have not been set by this survey unless otherwise indicated.

DEER VALLEY ROAD