

5/19/80

02-24954

APPROVED
5/22/80 RH

PERMIT

P 30684

A Repair

SEWAGE DISPOSAL SYSTEM

MARYLAND STATE DEPARTMENT OF HEALTH

HOWARD COUNTY

ELLICOTT CITY

INDEXED

DISTRICT 2nd

DATE 5/19/80

Alled Utility Contractors - John Charney IS PERMITTED TO INSTALL ALTER X

ADDRESS Randallstown, Md. 21133 PHONE 655-0930

SUBDIVISION _____ ROAD 2985 Bethany Lane LOT _____

PROPERTY OWNER Wayne Hofmann white house with red barn behind it- opposite German Road

ADDRESS 2985 Bethany Lane, Ellicott City, Maryland 21043

SPECIFICATIONS

SEPTIC TANK CAPACITY _____ GALLONS

DRAIN FIELD _____ DEPTH _____ FEET, BOTTOM AREA _____ SQ. FT.

DEEP TRENCH _____ DEPTH _____ FEET, BOTTOM AREA _____ SQ. FT.

SEEPAGE PITS _____ ABSORBENT SIDE-WALL AREA _____ SQ. FT.

INLET PIPE _____ FT. BELOW ORIGINAL GRADE. MAXIMUM DEPTH _____ FT. BELOW ORIGINAL GRADE

EFFECTIVE DEPTH AT _____ FT. BELOW ORIGINAL GRADE.

LOCATE DISPOSAL AREA _____ FT. FROM _____ LOT LINE AND _____ FT. FROM _____ LOT LINE AS SEEN WHEN FACING LOT FROM

NOTE: Call for an appointment when ground is opened up and Sanitarian will recommend the repair system.

*Trench - long as possible - at least 30 ft.
10 ft deep - 7 ft gravel*

PLANS APPROVED BY Palmer F. Wine DATE 5/19/80

COVER NO WORK UNTIL INSPECTED AND APPROVED.

NEITHER THE HOWARD COUNTY COUNCIL NOR THE HEALTH DEPARTMENT IS RESPONSIBLE FOR THE SUCCESSFUL OPERATION OF ANY SYSTEM.

NOTE: IF TRENCH IS USED CALL FOR INSPECTION BEFORE PLACING GRAVEL IN TRENCH.

NOTE: NO DRY WELL SHALL EXCEED 15 FOOT IN DIAMETER.

NOTE: ALL PIPE FROM HOUSE TO DISPOSAL AREA MUST BE CAST IRON.

PERMIT VOID AFTER THREE YEARS.

NOTE: INSTALL STAND PIPE ON SEPTIC TANK AND DRY WELL. STAND PIPES MUST BE 6 INCHES IN DIAMETER. CAST IRON, CONCRETE OR TERRA COTTA ACCEPTED.

***INSTALLER IS RESPONSIBLE FOR OBTAINING FINAL APPROVAL ON THIS PERMIT.**

P-30684

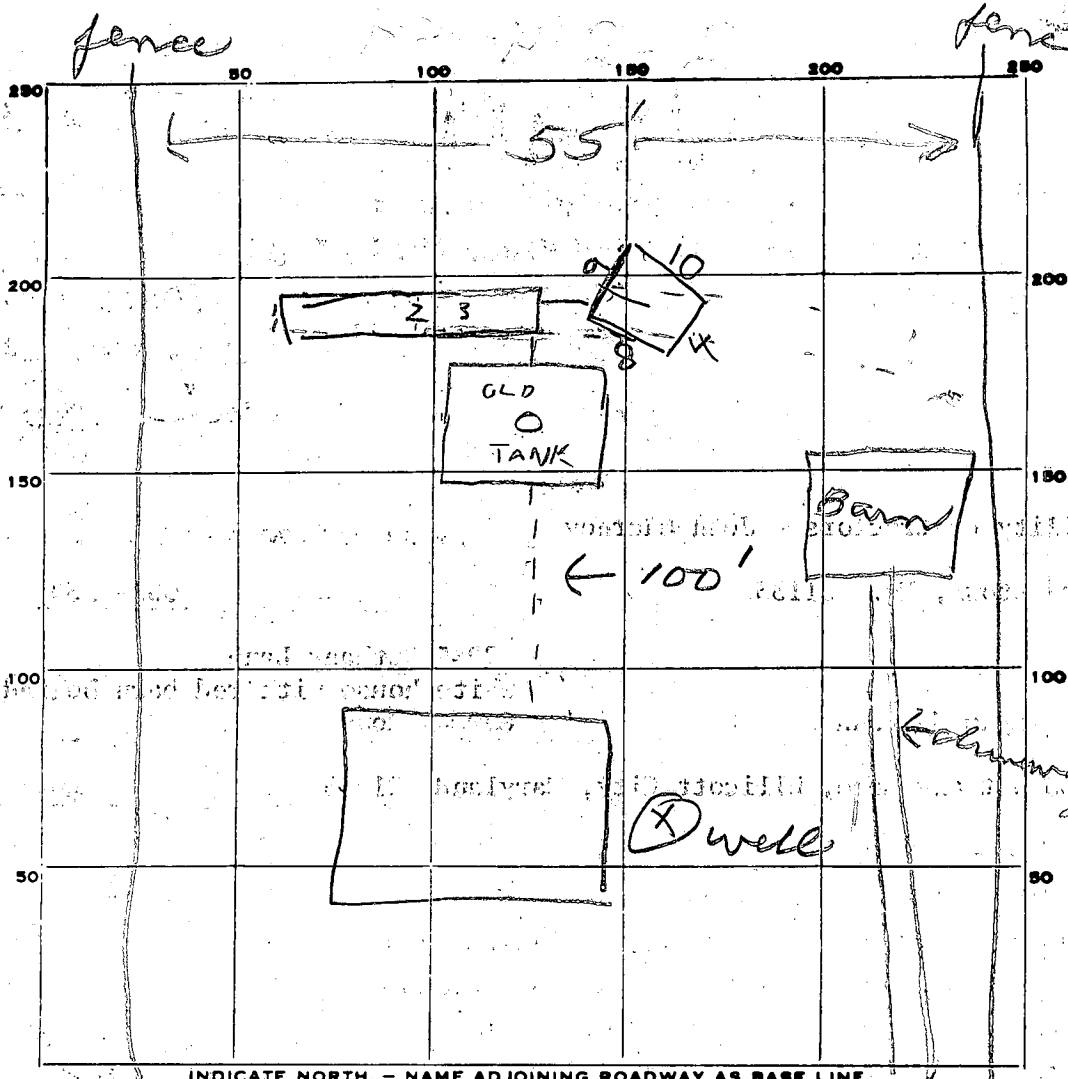

Bethany La

PERMIT CARD _____

SEPTIC TANK, LEVEL _____ CLEANOUTS _____

DISTRIBUTION BOX, LEVEL _____

TILE FIELD, DEPTH 10 FT. TRENCH WIDTH 2-3 1/2 FT.

GRAVEL DEPTH 7 FT IN. TOTAL LENGTH 23 FT.

NUMBER OF TRENCHES 1 TOTAL BOTTOM AREA 161

SEEPAGE PITS, INSIDE DIAMETER 31 FT. DEPTH BELOW INLET 7 FT.

ABSORBENT AREA 217 SQ. FT.

31
7
217

REMARKS
 5/19/80 OK to add gravel in first 10 ft of trench. 5/22/80 SOME STONE ADDED TO 23 FT LONG DITCH. A PIT 10 FT DEEP WITH A PERIMETER OF 31 FT DUG FINISH ADDING STONE & PIPE TO PIT & DITCH (R/H)
 5/22/80²⁰⁰ NOT READY 5/22/80³⁰⁰ DITCH & PIT FINISHED PIT HAS 7 FT OF STONE & WITH 217 SQ FT SIDEWALL AREA

DATE SYSTEM APPROVED 5/22/80 INSPECTOR Raymond Hodges