

Approved: 8-25-80

PERMIT

Stephen Kell

P 30813

A 30677

~~8/22/80~~
8/25/80

SEWAGE DISPOSAL SYSTEM

MARYLAND STATE DEPARTMENT OF HEALTH

HOWARD COUNTY

ELLICOTT CITY

INDEXED

DISTRICT 5th

05-372194

DATE 7/28/80

Paul J. Moorcones and Elizabeth A. Pritchard IS PERMITTED TO INSTALL ALTER

ADDRESS 11628 Lockwood Drive, #103, Silver Spring, Md. 20904 PHONE 585-2740

SUBDIVISION Country Farm Lane S/D ROAD 7427 Mink Hollow Road LOT 2A

PROPERTY OWNER Paul J. Moorcones and Elizabeth A. Pritchard

ADDRESS same as above

SPECIFICATIONS 4 bedrooms

SEPTIC TANK CAPACITY 1250 GALLONS

DRAIN FIELD _____ DEPTH _____ FEET, BOTTOM AREA _____ SQ. FT.

DEEP TRENCH _____ DEPTH _____ FEET, BOTTOM AREA _____ SQ. FT.

SEEPAGE PITS ABSORBENT SIDE-WALL AREA 480 SQ. FT. below top 4 ft. of clay.

INLET PIPE 4 FT. BELOW ORIGINAL GRADE. MAXIMUM DEPTH 11 FT. BELOW ORIGINAL GRADE

EFFECTIVE DEPTH AT _____ FT. BELOW ORIGINAL GRADE.

LOCATE DISPOSAL AREA 99 FT. FROM front LOT LINE AND 95 FT. FROM right LOT LINE AS SEEN WHEN

FACING LOT FROM the right-of-way. Depths refer to grade at time of percolation

test. 8/8/80 O.K. to move drywell slightly downhill in order to maintain at least 50 ft. between well and (septic area) drywell
F.S.

PLANS APPROVED BY Raymond Hodges DATE 4/7/76

COVER NO WORK UNTIL INSPECTED AND APPROVED.

NEITHER THE HOWARD COUNTY COUNCIL NOR THE HEALTH DEPARTMENT IS RESPONSIBLE FOR THE SUCCESSFUL OPERATION OF ANY SYSTEM.

NOTE: IF TRENCH IS USED CALL FOR INSPECTION BEFORE PLACING GRAVEL IN TRENCH.

NOTE: NO DRY WELL SHALL EXCEED 15 FOOT IN DIAMETER.

NOTE: ALL PIPE FROM HOUSE TO DISPOSAL AREA MUST BE CAST IRON.

PERMIT VOID AFTER THREE YEARS.

NOTE: INSTALL STAND PIPE ON SEPTIC TANK AND DRY WELL. STAND PIPES MUST BE 6 INCHES IN DIAMETER. CAST IRON, CONCRETE OR TERRA COTTA ACCEPTED.

***INSTALLER IS RESPONSIBLE FOR OBTAINING FINAL APPROVAL ON THIS PERMIT.**

A 30677

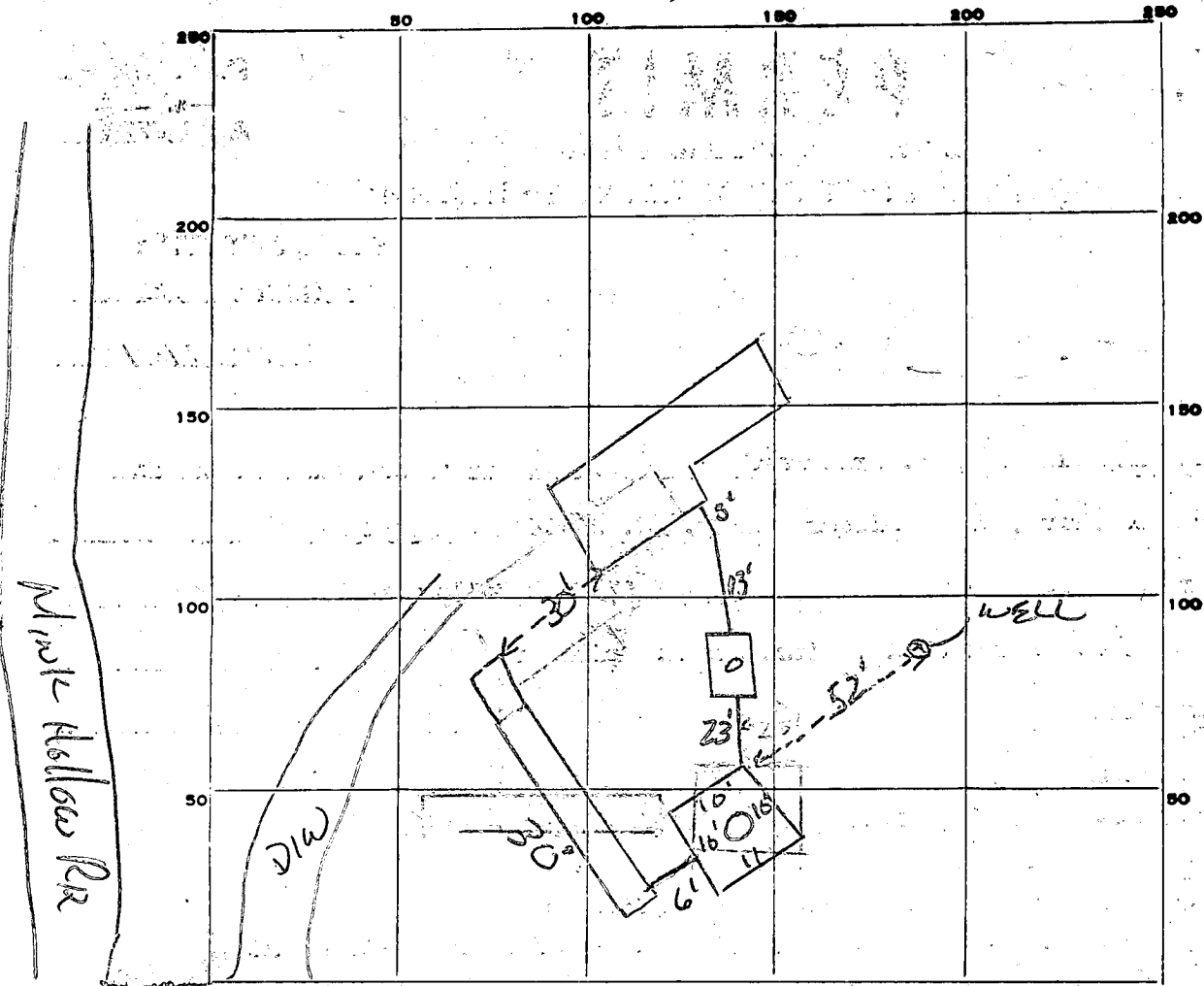

LOCATION
OR
SR + CBS
8-22-80

INDICATE NORTH - NAME ADJOINING ROADWAY AS BASE LINE.

R/W - Coastal Farm Lane

PERMIT CARD _____

SEPTIC TANK, LEVEL CLEANOUTS ST/DW

DISTRIBUTION BOX, LEVEL _____

TILE FIELD, DEPTH 11 FT. TRENCH WIDTH 2 FT.

GRAVEL DEPTH 7 IN. TOTAL LENGTH 30 FT.

NUMBER OF TRENCHES 1 TOTAL BOTTOM AREA 210 sq ft

SEEPAGE PITS, INSIDE DIAMETER 41 FT. DEPTH BELOW INLET 7 FT.

ABSORBENT AREA 287 SQ. FT. 487 sq ft Total

REMARKS 8/22/80 OR To add gravel to trench, OR to cover
House connection, ST. + D.W. SR + CBS. 8-25-80 OR
to cover all work.

DATE SYSTEM APPROVED 8-25-80 INSPECTOR Stephen G Kiel

PRELIMINARY

APPLICATION

A 22905

SEWAGE DISPOSAL TESTING

P _____

STATE OF MARYLAND - DEPARTMENT OF HEALTH AND MENTAL HYGIENE

HOWARD COUNTY HEALTH DEPARTMENT
ENVIRONMENTAL HEALTH SERVICES
P. O. BOX 476, ELLICOTT CITY, MARYLAND 21043
TELEPHONE: 465-5000, EXT. 356

DISTRICT XXX 5th

DATE 3/4/76

TO: THE COUNTY HEALTH OFFICER
ELLICOTT CITY, MARYLAND

I, HEREBY, APPLY FOR THE NECESSARY TEST IN ORDER TO CONSTRUCT (OR RECONSTRUCT) A SEWAGE DISPOSAL SYSTEM.

PROPERTY OWNER Richard Wilkinson

ADDRESS 7429 Mink Hollow Road, Highland, Md. 20777 PHONE 286-3890

PROPERTY LOCATION:

SUBDIVISION Country Farm Lane S/D LOT NO. 2A

ROAD AND DESCRIPTION 7429 Mink Hollow Road

SIZE OF LOT 1.229 acres (was originally tested as 3.5 acres - now being subdivided) TYPE BLDG. 3 or 4 bedrooms
NUMBER OF BEDROOMS

IF NOT SINGLE RESIDENCE DESCRIBE _____

THE SYSTEM INSTALLED UNDER THIS APPLICATION IS ACCEPTABLE ONLY UNTIL PUBLIC FACILITIES BECOME AVAILABLE.

SIGNATURE OF APPLICANT *Scarlett H. Wilkins*

APPROVED BY _____ FOR _____ DATE _____
(KIND OF SYSTEM)

REJECTED BY _____ FOR _____ DATE _____
(KIND OF SYSTEM)

HOLD PENDING FURTHER TESTS _____ DATE _____

REASONS FOR REJECTION OR HOLDING _____

THIS IS NOT A PERMIT

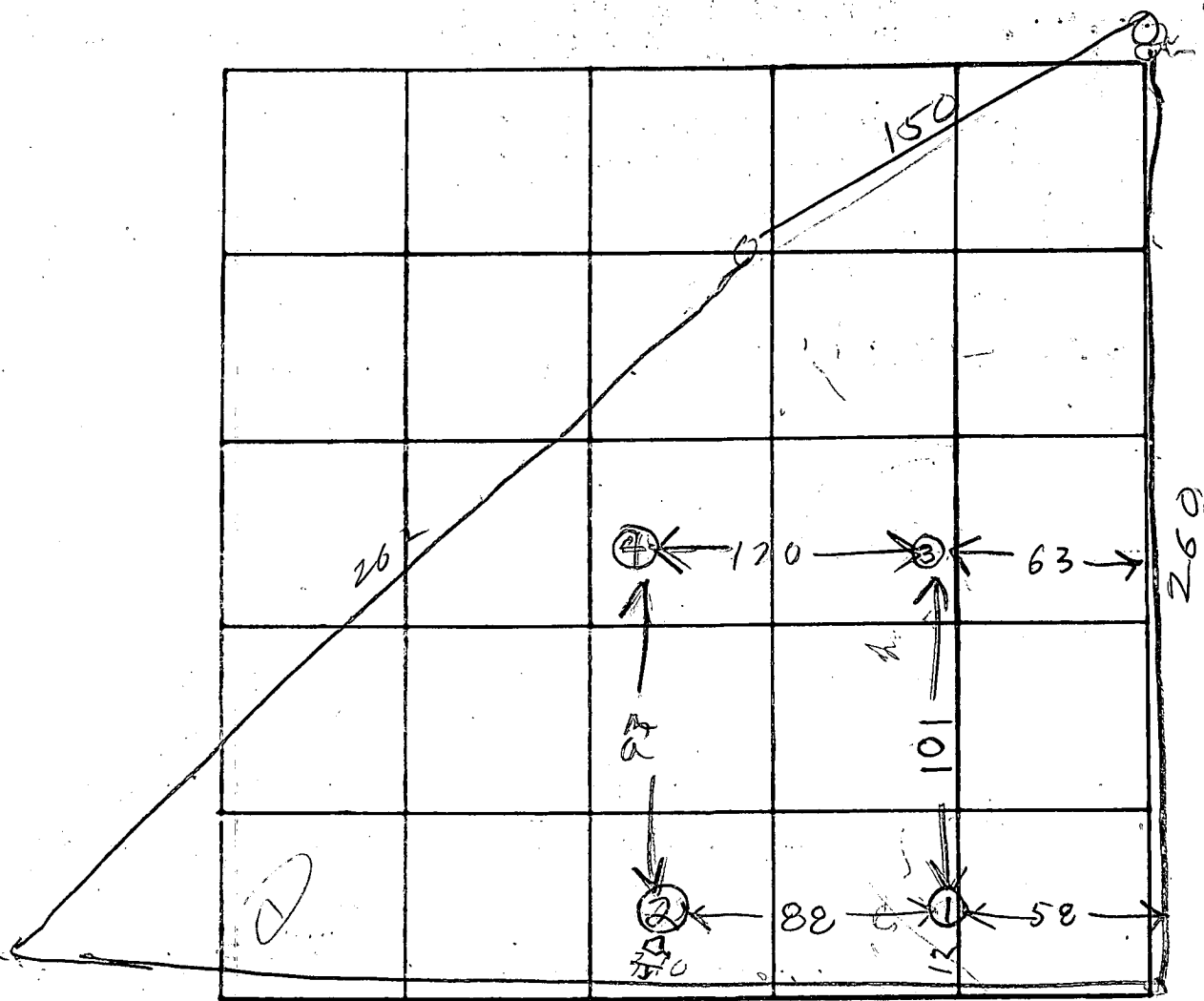

97
110
101
88
406

111
305
105
6

INDICATE NORTH. - NAME ADJOINING ROADWAY AS BASE LINE.

BD

DATE	TEST NO.	DEPTH	PRE-WET		TEST - 1" DROP		TIME	HOLE ELEVATION
			START	STOP	START	STOP		
3/26/76	1 S	4 1/2	1006	1007	1007	1010	3	NEXT LOWEST
3/26/76	1 D	12	1006	1008	1008	1014	6	
	2 D	11 1/2	1017	1018	1018	1020	2	
	2 S	5	1022	1026	1026	1029	3	LOWEST
	3 S	5 1/2	1036	1037	1037	1039	2	HIGHEST
	3 D	11 1/2	1036	1041	1041	1051	10	
	4 V	12	TOP	4 FT CLAY				
			BOT	2 FT S SAND				

REMARKS 3/26/76 NO SEWAGE ON LEFT OVER LOT

TYPE OF SOIL 2B WHICH HAS EXISTING HOUSE

TESTED BY B. Hodger 3/26/76

MRS. WILKENSON 3/26/76
ALSO PRESENT MRCRAUN
BACKHOE HOPKINS

PRELIMINARY

APPLICATION

A 22905

SEWAGE DISPOSAL TESTING

P _____

3/26/76
9:30 A.M.

STATE OF MARYLAND - DEPARTMENT OF HEALTH AND MENTAL HYGIENE

HOWARD COUNTY HEALTH DEPARTMENT 3 BR - 1000 Gal

DISTRICT SKK 5th

ENVIRONMENTAL HEALTH SERVICES 4 BR 1250 Gal

DATE 3/4/76

P. O. BOX 476, ELLICOTT CITY, MARYLAND 21043

TELEPHONE: 465-5000, EXT. 356

DRY WELL - 3 BR - 360 SP FT BELOW TOP 4 FT OF CLAY
4 BR 480 " " " " " " " " " " " "

DRY WELL INLET TO BE NO DEEPER THAN 4 FT
" " " " " " " " " " " " " " " "

DEPTH'S REFER TO GRADE AT TIME OF PERCOLATION TEST
PLACE THE DRY WELL 99 FT FROM FRONT LOT LINE

AND 95 FT FROM THE RIGHT SIDE OF LOT AS SEEN WHEN FACING LOT FROM RIGHT OF WAY

TO: THE COUNTY HEALTH OFFICER ELLICOTT CITY, MARYLAND
I, HEREBY, APPLY FOR THE NECESSARY TEST IN ORDER TO CONSTRUCT (OR RECONSTRUCT) A SEWAGE DISPOSAL SYSTEM.

PROPERTY OWNER Richard Wilkinson Paul Moorcones or Ann Pritchard

ADDRESS 7429 Mink Hollow Road, Highland, Md. 20777 PHONE 286-3890 3898
Silver Spring, Md 20910

PROPERTY LOCATION:

SUBDIVISION Country Farm Lane S/D LOT NO. 2A

ROAD AND DESCRIPTION 7429 Mink Hollow Road - Existing house on 2B

SIZE OF LOT 1.229 acres (was originally tested as 3.5 acres - now being subdivided) TYPE BLDG. 3 or 4 bedrooms
NUMBER OF BEDROOMS

IF NOT SINGLE RESIDENCE DESCRIBE _____

THE SYSTEM INSTALLED UNDER THIS APPLICATION IS ACCEPTABLE ONLY UNTIL PUBLIC FACILITIES BECOME AVAILABLE.

SIGNATURE OF APPLICANT Scarlette H. Wilkins

APPROVED BY Raymond Hodge FOR Drywell DATE 4/19/76
(KIND OF SYSTEM)

REJECTED BY _____ FOR _____ DATE _____
(KIND OF SYSTEM)

HOLD PENDING FURTHER TESTS _____ DATE _____

REASONS FOR REJECTION OR HOLDING 3/26/76 - PER OK BUT HOLD FOR REVIEW WITH DM

THIS IS NOT A PERMIT

Plat of
 Lot-2A
 COUNTRY FARM FARM
 Part of the Edwin G. Willson Tract
 Fifth Election District
 HOWARD COUNTY, MARYLAND

Motes and Sounds Description

Beginning for the same at the end of the first line of a conveyance from the Institute for Behavioral Research Inc., to Edwin G. Willson, et al., for 72.307 Acres of land and recorded among the land records of Howard County, Maryland in liber 600 at folio 113, thence with part of the second line and to include part of said land N.38°33'E. 212.736 feet, thence leaving said line N.64°05'20"E. 150.00 feet thence S.02°15'10"E. 260.71 feet thence S.85°48'27"W. 230.17 feet thence on a curve to the right having a radius of 430.41 feet for a distance of 249.24 feet thence N.61°37'10"W. 437.58 feet to a point in the center of Mink Hollow road the end of 22.055 feet on the 16th line of said conveyance thence along said road with part of said line N.32°34'E. 5.015 feet thence leaving said road and said line S.61°37'10"E. 437.21 feet thence on a curve to the left having a radius of 433.41 feet for a distance of 167.29 feet thence N.38°33'E. 437.58 feet to the place of beginning.

Containing 1.229 Acres of land.
 Dated April 30, 1974
 Scale 1" = 100'
 Part Liber 600 Folio 113

[Signature]
 R. K. Maddox, Reg. Land Surveyor
 #528 Rockville, Maryland.

MINK HOLLOW ROAD

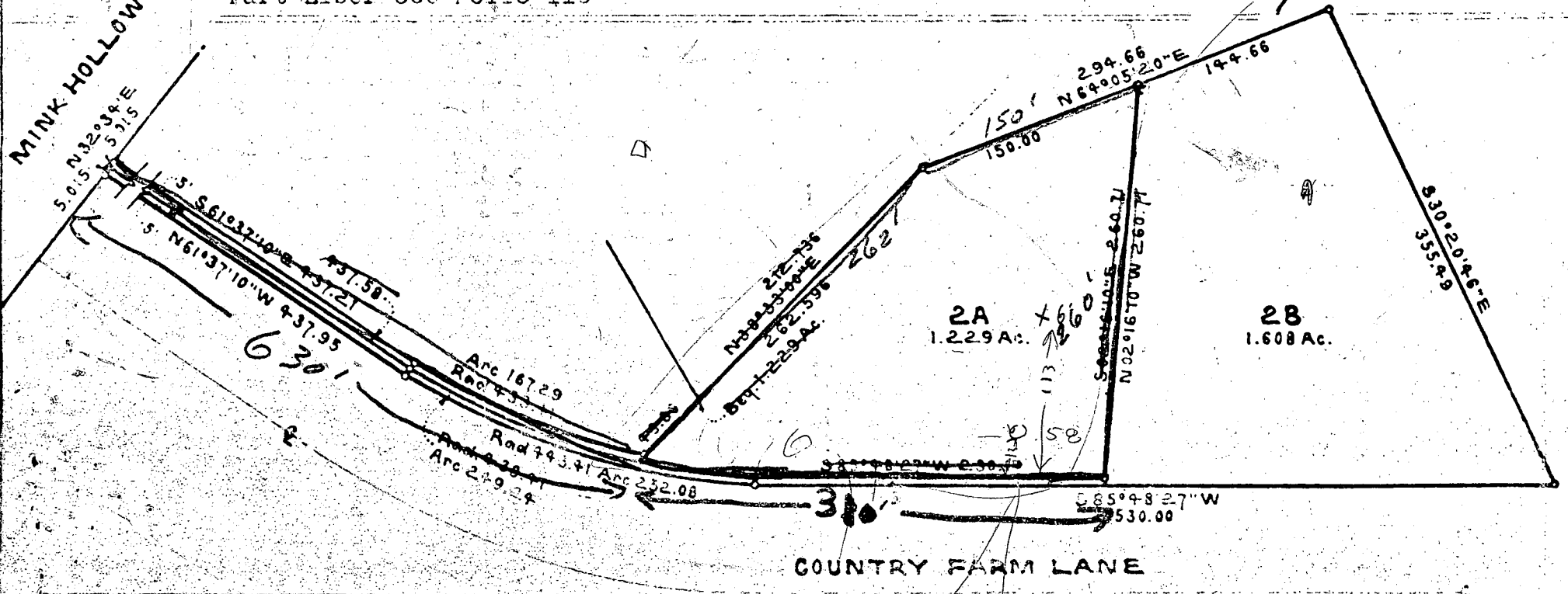

60

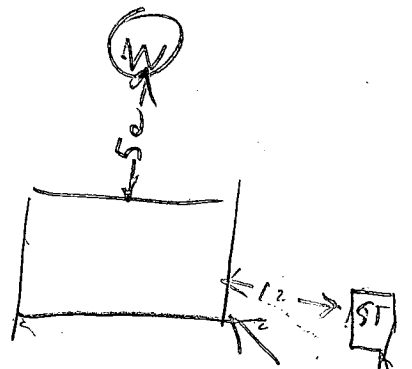

180

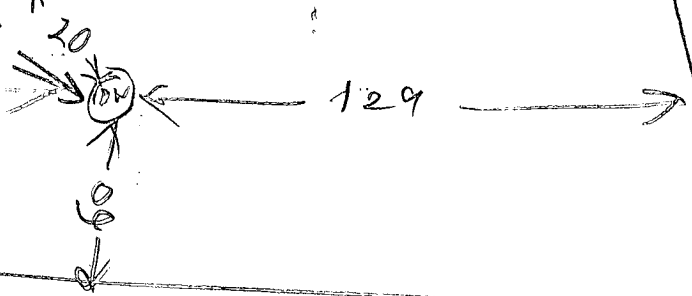

RD

117
117
117

EDWIN G WILSON PROP. FEASIBILITY 1974 OR 1973

50
1.4

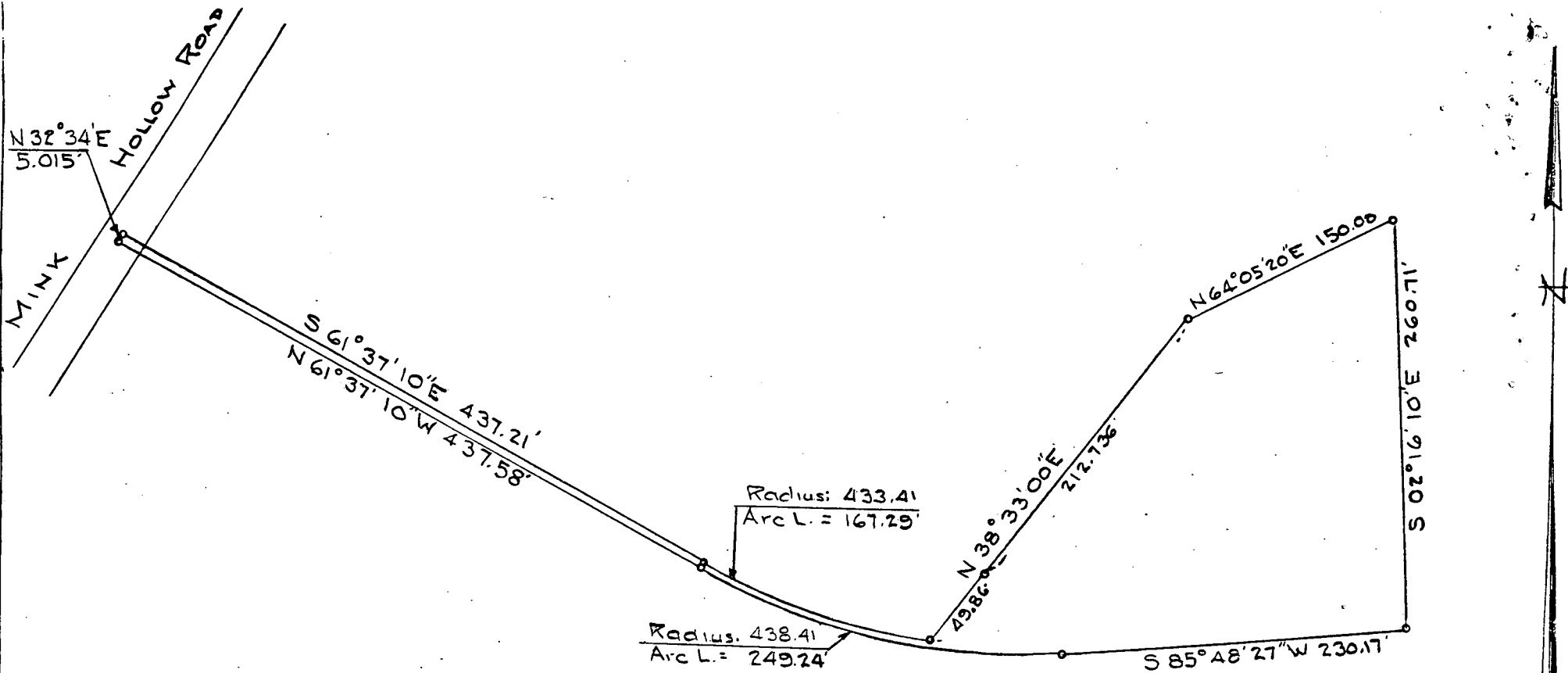

PARCEL No. 2-A
 1.229 ACRE
 680/267

PLAT FROM DEEDS
 FOR
 RICHARD J. WILKINSON
 Fifth Election District, Howard County
 Highland, Maryland
 Scale: 1 in. = 100 Ft. March 5, 1976

Note: The lot shown hereon complies with the minimum ownership and lot area as required by the Maryland State Health Department

Approved: Private Water & Private Sewer

[Signature] 4/2/76
 Howard County Health Officer Date

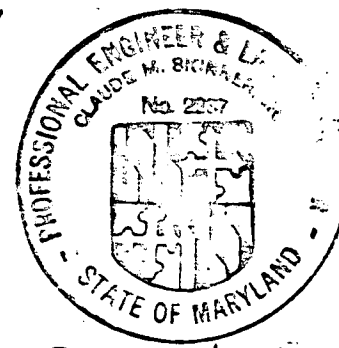

[Signature]

B 1	3730	<small>SEQUENCE NO. (WRA USE ONLY)</small>	STATE OF MARYLAND WATER RESOURCES ADMINISTRATION TAWES STATE OFFICE BLDG., ANNAPOLIS, MARYLAND 21401 APPLICATION FOR PERMIT TO DRILL WELL	WRA PERMIT NUMBER HO-73-3506
<small>1 2 3 (SEQ. NO.) 6 (THIS NUMBER IS TO BE PUNCHED IN COLS. 3-6 ON ALL CARDS)</small>				FILL IN THIS FORM COMPLETELY

<small>DATE RECEIVED (WRA USE ONLY)</small>	<table border="1" style="width:100%; border-collapse: collapse;"> <tr> <td style="width:50%;"><small>OWNER</small> COL 15 LAST NAME <i>Monroes Paul</i></td> <td style="width:50%;"><small>FIRST NAME</small> COL. 34 <i>Paul</i></td> </tr> <tr> <td colspan="2"><small>STREET OR RFD</small> COL 36 <i>7101 Rockville Rd</i></td> </tr> <tr> <td colspan="2"><small>POST OFFICE</small> COL 57 <i>Silnes, Spring Md 20710</i></td> </tr> </table>	<small>OWNER</small> COL 15 LAST NAME <i>Monroes Paul</i>	<small>FIRST NAME</small> COL. 34 <i>Paul</i>	<small>STREET OR RFD</small> COL 36 <i>7101 Rockville Rd</i>		<small>POST OFFICE</small> COL 57 <i>Silnes, Spring Md 20710</i>	
<small>OWNER</small> COL 15 LAST NAME <i>Monroes Paul</i>	<small>FIRST NAME</small> COL. 34 <i>Paul</i>						
<small>STREET OR RFD</small> COL 36 <i>7101 Rockville Rd</i>							
<small>POST OFFICE</small> COL 57 <i>Silnes, Spring Md 20710</i>							

B 1	CONTINUED	DRILLER INFORMATION
<small>1 2 3 (SEQ. NO.) 6</small>		
<small>DATE</small>	<small>LICENSE NUMBER</small>	<small>77 80</small>
<i>11-17-79</i>	<i>40</i>	
<small>FIRST NAME DRILLER LAST NAME</small>		
<i>George Eastford</i>		
<small>SIGNATURE</small>		
<i>George Eastford</i>		

B 3	LOCATION OF WELL
<small>1 2 3 (SEQ. NO.) 6</small>	
<small>COUNTY</small>	<i>Hawaii</i>
<small>(DO NOT ABBREVIATE COUNTY NAME)</small>	
<small>SUBDIVISION</small>	<i>Country Farm Lane MD</i>
<small>SECTION</small>	<i>2A</i>
<small>LOT</small>	<i>2A</i>
<small>NEAREST TOWN</small>	<i>Highland</i>
<small>MILES FROM TOWN (ENTER 0 IF IN TOWN)</small>	<i>2</i>

B 2	WELL INFORMATION
<small>1 2 3 (SEQ. NO.) 6</small>	
<small>MAXIMUM PUMPING RATE (GALLONS PER MINUTE)</small>	<i>5</i>
<small>AVERAGE DAILY QUANTITY NEEDED (GALLONS PER DAY)</small>	<i>600</i>
USE FOR WATER (CIRCLE APPROPRIATE BOX)	
<input type="checkbox"/> D HOME (SINGLE OR DOUBLE HOUSEHOLD UNIT ONLY)	
<input type="checkbox"/> F FARMING, AGRICULTURE, IRRIGATION	
<input type="checkbox"/> I INDUSTRIAL, COMMERCIAL, STATE AND FEDERAL GOVERNMENT.	
<input type="checkbox"/> M MUNICIPAL WATER SUPPLY	} MUST HAVE STATE HEALTH DEPT. APPROVAL
<input type="checkbox"/> P PRIVATE WATER COMPANY	
<input type="checkbox"/> T TEST	

B 4	DIRECTION FROM TOWN (CIRCLE APPROPRIATE BOX)								
<small>1 2 3 (SEQ. NO.) 6</small>									
<table border="0" style="width:100%;"> <tr> <td><input type="checkbox"/> N NORTH</td> <td><input type="checkbox"/> E EAST</td> <td><input type="checkbox"/> NE NORTHEAST</td> <td><input type="checkbox"/> SE SOUTHEAST</td> </tr> <tr> <td><input type="checkbox"/> S SOUTH</td> <td><input type="checkbox"/> W WEST</td> <td><input type="checkbox"/> NW NORTHWEST</td> <td><input type="checkbox"/> SW SOUTHWEST</td> </tr> </table>		<input type="checkbox"/> N NORTH	<input type="checkbox"/> E EAST	<input type="checkbox"/> NE NORTHEAST	<input type="checkbox"/> SE SOUTHEAST	<input type="checkbox"/> S SOUTH	<input type="checkbox"/> W WEST	<input type="checkbox"/> NW NORTHWEST	<input type="checkbox"/> SW SOUTHWEST
<input type="checkbox"/> N NORTH	<input type="checkbox"/> E EAST	<input type="checkbox"/> NE NORTHEAST	<input type="checkbox"/> SE SOUTHEAST						
<input type="checkbox"/> S SOUTH	<input type="checkbox"/> W WEST	<input type="checkbox"/> NW NORTHWEST	<input type="checkbox"/> SW SOUTHWEST						
<small>NEAR WHAT ROAD</small>	<i>Highway 16</i>								
<small>ON WHICH SIDE OF ROAD (CIRCLE APPROPRIATE BOX)</small>	<input checked="" type="checkbox"/> S SOUTH								
<small>DISTANCE FROM ROAD (ENTER DISTANCE AND CIRCLE APPROPRIATE BOX)</small>	<i>2000</i>								

<small>APPROXIMATE DEPTH OF WELL</small>	<i>150</i>	<small>FEET</small>
<small>APPROXIMATE DIAMETER OF WELL</small>	<i>6"</i>	<small>(NEAREST INCH)</small>
METHOD OF DRILLING USED (CIRCLE APPROPRIATE METHOD)		
<input checked="" type="checkbox"/> BORED (OR AUGERED)	<input type="checkbox"/> JETTED	<input type="checkbox"/> DRIVEN
<input checked="" type="checkbox"/> AIR-ROTARY	<input type="checkbox"/> AIR-PERCUSSION	<input type="checkbox"/> ROTARY (HYDRAULIC ROTARY)
<input type="checkbox"/> CABLE	<input type="checkbox"/> REVERSE-ROTARY	<input type="checkbox"/> DRIVE-POINT
<small>OTHER (DESCRIBE)</small>		

DRAW A SKETCH BELOW SHOWING LOCATION OF WELL IN RELATION TO NEARBY TOWNS, ROADS AND STREAMS WITH NORTH IN THE DIRECTION OF THE ARROW, AND GIVE DISTANCE FROM WELL TO NEAREST ROAD JUNCTION OR STREAM CROSSING SHOWN ON THE SKETCH. ALSO SHOW, BY MEANS OF AN "X", THE WELL LOCATION IN THE BOX BELOW AND THE BOX NUMBER FROM THE WELL LOCATION MAP.

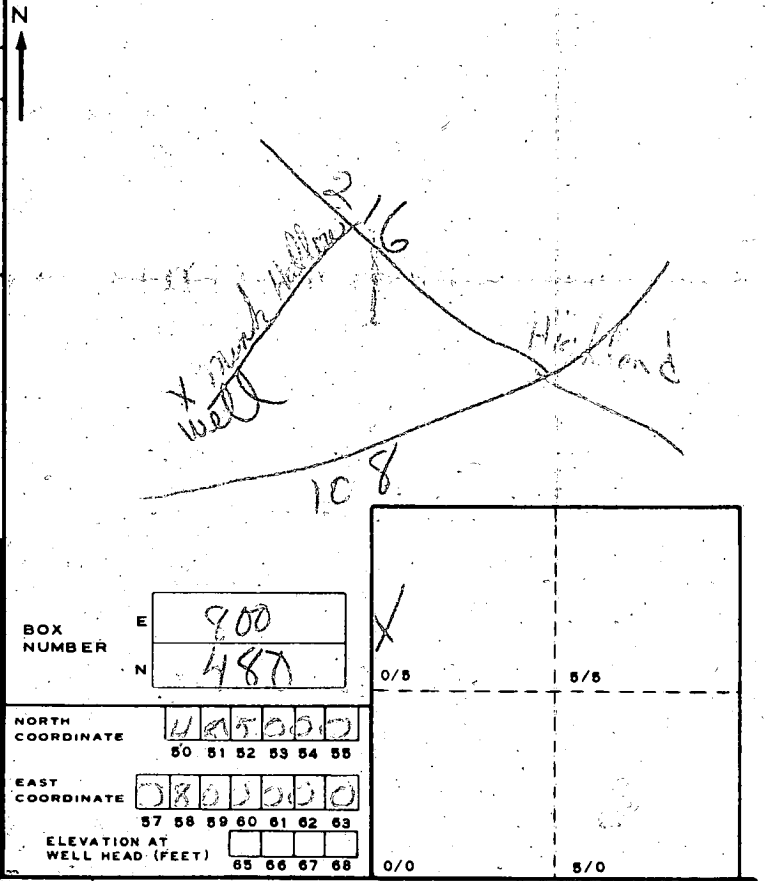

B 3	REPLACEMENT OR DEEPEMED WELLS (CIRCLE APPROPRIATE BOX)
<small>1 2 3 (SEQ. NO.) 6</small>	
<input type="checkbox"/> N THIS WELL WILL NOT REPLACE AN EXISTING WELL	
<input type="checkbox"/> Y THIS WELL WILL REPLACE A WELL THAT WILL BE ABANDONED AND SEALED	
<input type="checkbox"/> S THIS WELL WILL REPLACE A WELL THAT WILL BE USED AS A STANDBY	
<input type="checkbox"/> D THIS WELL WILL DEEPEM AN EXISTING WELL. PERMIT NUMBER OF WELL TO BE REPLACED OR DEEPEMED (IF AVAILABLE).	

NOT TO BE FILLED IN BY DRILLER (WRA USE ONLY)	
<small>APPROPRIATION PERMIT NUMBER</small>	<small>ENGINEER REVIEW DISTRICT NO.</small>
<i>54</i>	<i>69</i>
<small>FORCE</small>	<small>CONDITIONS</small>
<i>67 68</i>	<i>70 71 72 73 74 75 76 77 78 79</i>

B 4	HEALTH DEPARTMENT APPROVAL
<small>1 2 3 (SEQ. NO.) 6</small>	
<small>STATE HEALTH (CIRCLE BOX)</small>	<i>5</i>
<small>COUNTY NAME</small>	<i>Howard</i>
<small>COUNTY NO.</small>	<i>A22905</i>
<small>DATE</small>	<i>11 26 79</i>
<small>APPROVED BY</small>	<i>Donald H. Monaghan</i>

B 5	SPECIAL CONDITIONS 8-63 (WRA USE ONLY)
<small>1 2 3 (SEQ. NO.) 6</small>	

Paul J. Moore
6/4/80

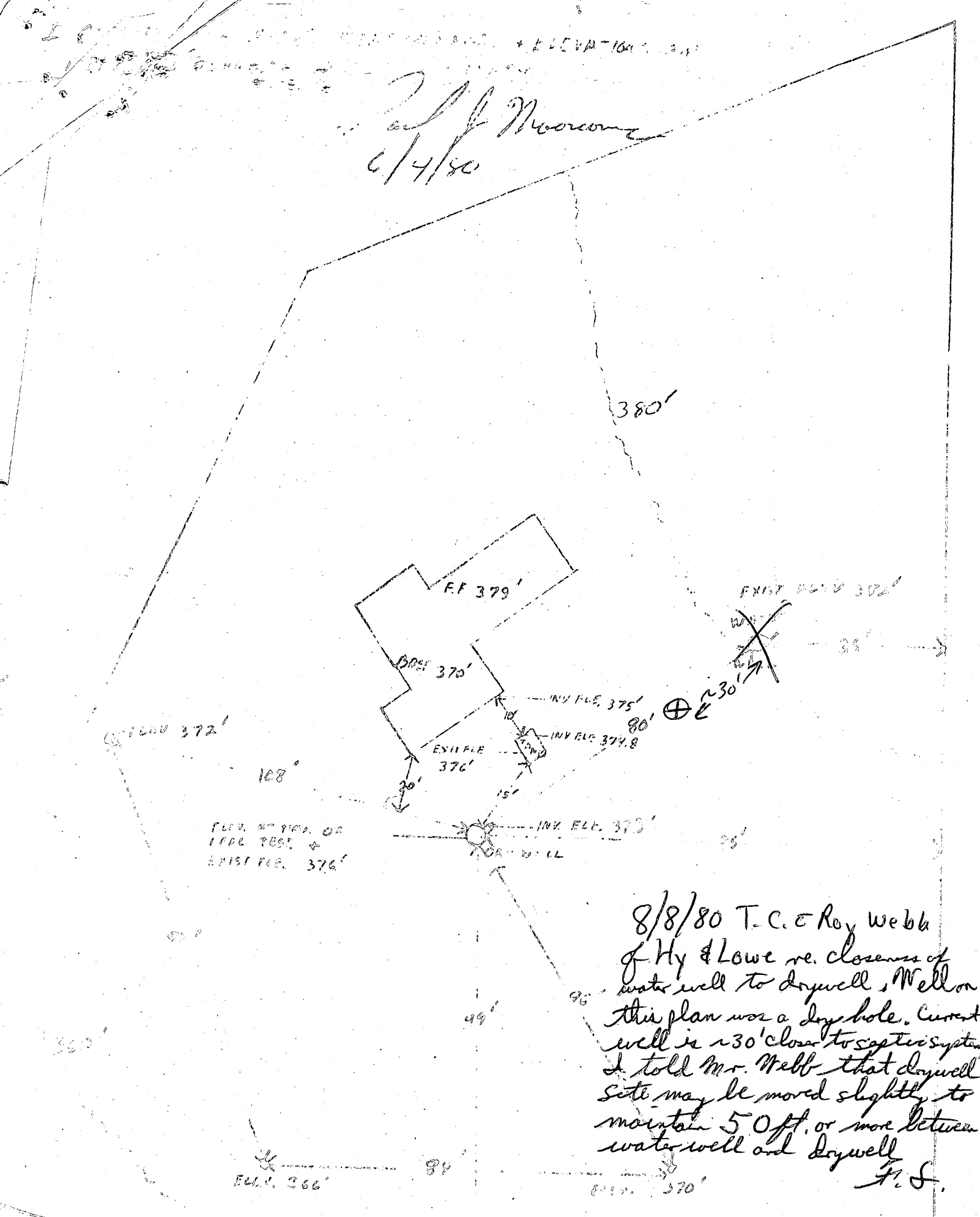

FLOOR NO. 1000. OR
1000 TEST. &
EXIST. PER. 376'

8/8/80 T.C. & Roy Webb
of Hy & Lowe re. closeness of
water well to drywell. Well on
this plan was a dry hole. Current
well is ~30' close to system.
I told Mr. Webb that drywell
site may be moved slightly to
maintain 50ft. or more between
water well and drywell
F.S.

6/3/80 PLANS OK R/H