

7/13/80  
8/12/80

approved  
8/12/80 RH

# PERMIT

P 30652

A 30642

SEWAGE DISPOSAL SYSTEM

MARYLAND STATE DEPARTMENT OF HEALTH\*

HOWARD COUNTY

ELLICOTT CITY

## INDEXED

DISTRICT 6th

DATE 4/25/80

Jack Gottlieb, Golden Key Homes, Inc. IS PERMITTED TO INSTALL  ALTER

ADDRESS Annapolis Junction Road, Annapolis Junction, Md. PHONE 792-7850

SUBDIVISION \_\_\_\_\_ ROAD 8193 Annapolis Junction Rd. LOT \_\_\_\_\_

PROPERTY OWNER Golden Key Homes, Inc.

ADDRESS same as above

SPECIFICATIONS

*Handwritten: Holding Tank*

SEPTIC TANK CAPACITY \_\_\_\_\_ GALLONS

DRAIN FIELD \_\_\_\_\_ DEPTH \_\_\_\_\_ FEET, BOTTOM AREA \_\_\_\_\_ SQ. FT.

DEEP TRENCH \_\_\_\_\_ DEPTH \_\_\_\_\_ FEET, BOTTOM AREA \_\_\_\_\_ SQ. FT.

SEEPAGE PITS \_\_\_\_\_ ABSORBENT SIDE-WALL AREA \_\_\_\_\_ SQ. FT.

INLET PIPE \_\_\_\_\_ FT. BELOW ORIGINAL GRADE. MAXIMUM DEPTH \_\_\_\_\_ FT. BELOW ORIGINAL GRADE

EFFECTIVE DEPTH AT \_\_\_\_\_ FT. BELOW ORIGINAL GRADE.

LOCATE DISPOSAL AREA \_\_\_\_\_ FT. FROM \_\_\_\_\_ LOT LINE AND \_\_\_\_\_ FT. FROM \_\_\_\_\_ LOT LINE AS SEEN WHEN FACING LOT FROM

**INSTALL 1500 GALLON SEALED TANK - PARGED INSIDE AND OUTSIDE WITH ALARM DEVICE.**

**OLD SYSTEM MUST BE COMPLETELY ABANDONED AND FILLED IN. CONTRACT WITH SCAVENGER**

**MUST BE PROVIDED.**

PLANS APPROVED BY Donald W. Monaghan DATE 4/22 /80

COVER NO WORK UNTIL INSPECTED AND APPROVED.

NEITHER THE HOWARD COUNTY COUNCIL NOR THE HEALTH DEPARTMENT IS RESPONSIBLE FOR THE SUCCESSFUL OPERATION OF ANY SYSTEM.

NOTE: IF TRENCH IS USED CALL FOR INSPECTION BEFORE PLACING GRAVEL IN TRENCH.

NOTE: NO DRY WELL SHALL EXCEED 15 FOOT IN DIAMETER.

NOTE: ALL PIPE FROM HOUSE TO DISPOSAL AREA MUST BE CAST IRON.

PERMIT VOID AFTER THREE YEARS.

NOTE: INSTALL STAND PIPE ON SEPTIC TANK AND DRY WELL. STAND PIPES MUST BE 6 INCHES IN DIAMETER. CAST IRON, CONCRETE OR TERRA COTTA ACCEPTED.

**\*INSTALLER IS RESPONSIBLE FOR OBTAINING FINAL APPROVAL ON THIS PERMIT.**

A 30642

Tank  
10' x 4 1/2' x 6'

270  
75  
135  
1890

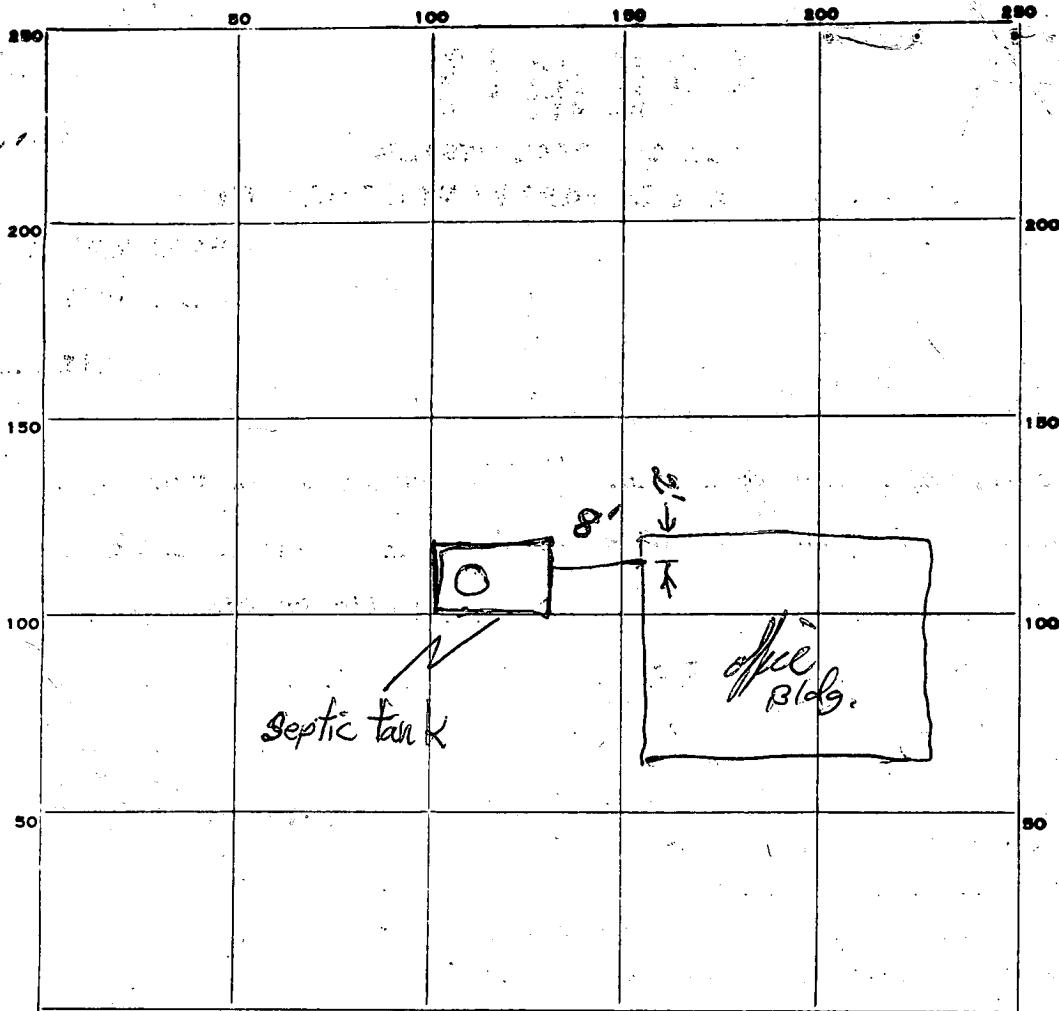

INDICATE NORTH. - NAME ADJOINING ROADWAY AS BASE LINE.

PERMIT CARD  Dune

SEPTIC TANK, LEVEL  2000 gal. CLEANOUTS Manhole

DISTRIBUTION BOX, LEVEL NA

~~TILE FIELD, DEPTH \_\_\_\_\_ FT. TRENCH WIDTH \_\_\_\_\_ FT.~~

~~GRAVEL DEPTH \_\_\_\_\_ IN. TOTAL LENGTH \_\_\_\_\_ FT.~~

~~NUMBER OF TRENCHES \_\_\_\_\_ TOTAL BOTTOM AREA \_\_\_\_\_ N.A.~~

~~SEEPAGE PITS, INSIDE DIAMETER \_\_\_\_\_ FT. DEPTH BELOW INLET \_\_\_\_\_ FT.~~

~~ABSORBENT AREA \_\_\_\_\_ SQ. FT.~~

REMARKS

7-15-80, work set, continue, ok to cover tank, must see  
elec alarm hook up. F.S.  
8/12/80 - ALARM SYSTEM INSTALLED R 11

DATE SYSTEM APPROVED 8/12/80 INSPECTOR Raymond Hodges

4/24/80  
1:30 P.M.

# APPLICATION

A 30642

SEWAGE DISPOSAL TESTING

STATE OF MARYLAND - DEPARTMENT OF HEALTH AND MENTAL HYGIENE

P \_\_\_\_\_

HOWARD COUNTY HEALTH DEPARTMENT  
ENVIRONMENTAL HEALTH SERVICES  
P.O. BOX 476 ELLICOTT, MARYLAND 21043  
TELEPHONE: 992-2330

DISTRICT 6<sup>th</sup>  
DATE 4/21/80

TO: THE COUNTY HEALTH OFFICER  
ELLICOTT CITY, MARYLAND

RE: PERMIT APPLICATION  
# 42841

I, HEREBY, APPLY FOR THE NECESSARY TEST IN ORDER TO CONSTRUCT (OR RECONSTRUCT) A SEWAGE DISPOSAL SYSTEM.

PROPERTY OWNER GOLDEN KEY HOME INC.

ADDRESS ANNAPOLIS JUNCTION ROAD PHONE 792-7850

PROPERTY LOCATION:

SUBDIVISION ANNAPOLIS JUNCTION, MARYLAND LOT NO. \_\_\_\_\_

ROAD AND DESCRIPTION \_\_\_\_\_

SIZE OF LOT 3 ACRES TYPE BLDG. 3 ROOM OFFICE

THE SYSTEM INSTALLED UNDER THIS APPLICATION IS ACCEPTABLE ONLY UNTIL PUBLIC FACILITIES BECOME AVAILABLE.

I FULLY UNDERSTAND THE FEE CONNECTED WITH THE FILING OF THIS PERC TEST APPLICATION IS NON-REFUNDABLE UNDER

ANY CIRCUMSTANCES.

SIGNATURE OF APPLICANT [Signature]

APPROVED BY \_\_\_\_\_ FOR \_\_\_\_\_

REJECTED BY \_\_\_\_\_ FOR \_\_\_\_\_

HOLD PENDING FURTHER TESTS \_\_\_\_\_

REASONS FOR REJECTION OR HOLDING \_\_\_\_\_

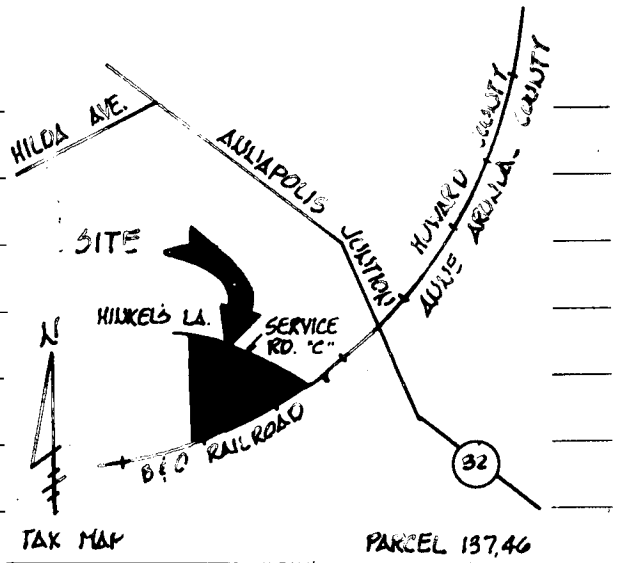

# THIS IS NOT A

VICINITY MAP  
SCALE: 1" = 2000'

SOIL PROFILE

0

INDICATE NORTH - NAME ADJOINING ROADWAY AS BASE LINE.

DATE	TEST NO.	DEPTH	PRE-WET		TEST - 1" DROP		TIME
			START	STOP	START	STOP	
4/22/80	1	4	clay	surface water			
	2	6	"	"			
	3	8	"	"	"		
	4	10	little clay	rather sand - moist			
	5	14	crumbly sand	no flow perc.			slow

REMARKS either dig out deeper to depth of 20 ft or more. if this is sat. c/f system - if not sealed tank with alarm

TYPE OF SOIL ~~either~~ Either install system deeper than 14' or holding tank with alarm

TESTED BY \_\_\_\_\_ ALSO PRESENT \_\_\_\_\_

*Golden Key Homes, Inc.*



MANUFACTURERS OF PREFABRICATED BUILDINGS

EXECUTIVE OFFICES AND PLANT

ANNAPOLIS JUNCTION, HOWARD COUNTY, MD. 20701 • PHONE: 792-7850

(AREA CODE 301)

April 22, 1980

Howard County Health Department  
Bureau of Environmental Health  
Ellicott City, Maryland 21043

Re: New-One Story Office Bldg.  
Furman Lumber Company  
Annapolis Junction Road  
Permit Serial #42841

Gentlemen:

We wish to advise you that upon the recommendation of the Howard County Health Department, Golden Key Homes will install a 'Closed System' with a minimum tank capacity of 1500 gallons and the necessary 'alarm system' and 'clean out contract' as required.

We wish to take this opportunity to thank Mr. Monahan and Mr. Frommelt for the cooperation and excellent service they afforded us.

Sincerely,

GOLDEN KEY HOMES, INC.

*Jack Gottlieb*  
Jack Gottlieb, President

JG:mm

system  
P.S. The existing/will be filled in and put out of  
service.

(LESSOR)

# E-LITE SANITATION SERVICES

A DIVISION OF LITE EQUIPMENT LEASING CORPORATION

P. O. BOX 3422  
CROFTON, MARYLAND 21114

BALTIMORE 793-0754  
WASHINGTON 262-3787



~~RENTAL~~ RENTAL CONTRACT

No. J 6685

LEASED TO

SHIP TO

Furman Lumber  
P.O. Box 177  
Annapolis Junction, Md. 20701

N/A

Location: Off Rt 32 Behind Henlies Restaurant

(LESSEE)

(LESSEE)

PERSON TO CONTACT AND TELEPHONE

Kent 702-2234

DATE ORDERED	SHIP DATE	RENTAL		CUSTOMER ORDER NO.	SALESMAN
4/22/80	n/a	FROM n/a	TO n/a		

QUAN	SERIAL NO.	MODEL NO.	DESCRIPTION	RATES
-	-	-	contract to pump underground tank. AS RC	\$60.00 per load

This is a Standard Contract of the National Toilet Rental Association and is for use by its associate members.

IN ACCORDANCE WITH EXISTING REGULATIONS, LESSEE IS RESPONSIBLE FOR MAINTAINING ALL TOILETS IN A CLEAN AND SANITARY CONDITION AT ALL TIMES AND PROVIDING AN ADEQUATE SUPPLY OF TOILET PAPER.

### TYPES OF SERVICE AVAILABLE

- PLAN A - ONE SERVICE CALL PER MONTH AT WHICH TIME ALL UNITS AT ABOVE LOCATION WILL BE PUMPED OUT, CLEANED, STERILIZED AND RE-CHARGED.
- PLAN B - ONE SERVICE CALL PER WEEK AT WHICH TIME ALL UNITS AT ABOVE LOCATION WILL BE CLEANED AND RE-SUPPLIED WITH TOILET TISSUE.
- PLAN C - DEMAND SERVICE. UNITS WILL BE PUMPED-OUT, CLEANED, STERILIZED AND RE-CHARGED WHEN REQUESTED. SERVICE SUBJECT TO SCHEDULE CONDITIONS.
- PLAN D - OTHER - SPECIFY pump tank on requestor as needed.

I HEREBY RENT AND ACCEPT DELIVERY OF THE ABOVE EQUIPMENT SUBJECT TO THE TERMS AND CONDITIONS SET FORTH INCLUDING DURATION OF NEED FOR PORTABLE TOILETS ON ABOVE PROJECT AND THE TERMS AND CONDITIONS SET FORTH ON THE REVERSE SIDE HEREOF WHICH ARE MADE PART OF THIS AGREEMENT. I FULLY UNDERSTAND THE PROPER USE AND OPERATION OF THE EQUIPMENT FURNISHED.

SIGNED

*[Signature]*

LESSEE

DATE

4/23/80

SERVICE CONTROL

Health  
CD

HEALTH DEPARTMENT  
Division of Environmental Health

Ellicott City, Maryland  
Tel: [REDACTED]

A30642

DATE: 7/24/84

- TO:
- MD. STATE DEPT. OF HEALTH
  - COUNTY EXECUTIVE
  - DEPT. OF PUBLIC WORKS
  - BUREAU OF WATER & SEWERS
  - OTHERS:
  - BOARD OF EDUCATION
  - OFFICE OF PLANNING & ZONING
  - DIVISION OF LAND DEVELOPMENT
  - BUILDING ENGINEER
  - BUREAU OF LICENSES, INSPECTOR & PERMITS

RE: F-85-17 Golden Key

- The above referenced:
- Final Plat
  - Preliminary Plat
  - Site Development Plan
  - Building Plans
  - Other:

- RE:
- Approved
  - Disapproved
  - Approved, if public water and sewerage are provided.
  - Approved, provided State Health Department notifies the Health Officer that he can sign the plat or bldg. permit.
  - May the Health Officer sign the above referenced plat?
  - Other: see below

COMMENTS:

- Preliminary plat needs revising.
- Final plat needs revising.
- Request that Engineer come to this office for conference.
- Submit completed Food Establishment check list.
- Percolation tests not performed.
- State Subdivision Regulations not complied with.
- Submit complete plans and specifications.
- See attached Regulations or literature.

OTHER COMMENTS: Soil Survey indicates most of site has been filled. If enough suitable soil is found outside of filled area, percolation tests may be performed in virgin soil only.

Signed: J. Shinn

Jack Gottlieb

R=59.06'  
A=69.14'

N 64°-36'-50" E 223.49'

Office  
FRAME  
HOUSE  
CO-5  
32.2

S 70°-47'-02" W

596.58'

N 56°-59'-33" E 198.50'

N 72°-02'-33" E 41.31'

LOT 1  
2.249 Ac±

N 59°-23'-33" E 70.05'

N 53°-46'-33" E 150.18'

± 30' RIGHT-OF-WAY

S 18°-42'-41" E 318.89'

Well?

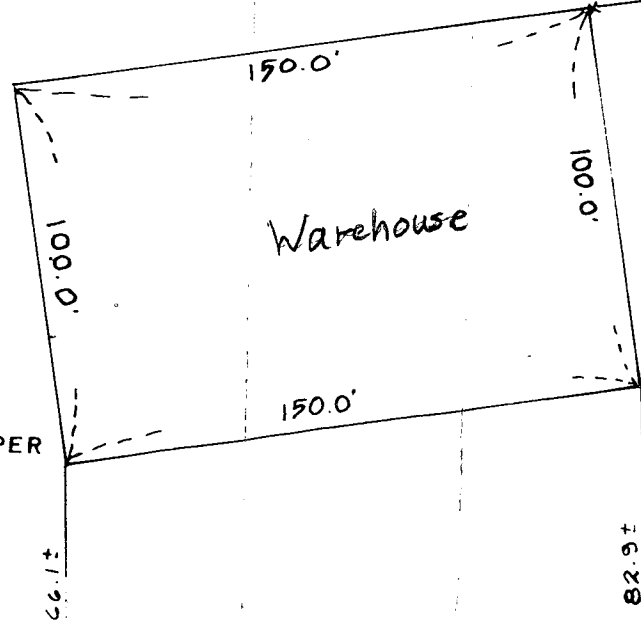
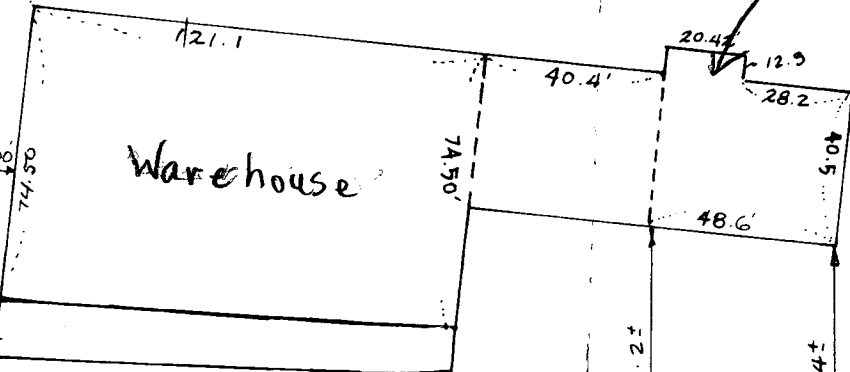

GOLDEN KEY HOMES

3252  
3200

HICKEL'S LAKE

F-85-17 ?

(SERVICE RD. "C")

S.R.C. PLAT No. 45247

LOT 1  
5.765 Ac.±

LOT 2  
6.141 Ac.±

B&O RAILROAD

