

PERMIT

SEWAGE DISPOSAL SYSTEM

MARYLAND STATE DEPARTMENT OF HEALTH

P 41534

A 30581

DISTRICT 3rd

DATE 4/19/88

DATE SYSTEM APPROVED 3/16/88

INSPECTOR C. Williams

HOWARD COUNTY

BUREAU OF ENVIRONMENTAL HEALTH

461-9933

INDEXED

63-31104

Jack Fyock

IS PERMITTED TO INSTALL ALTER

ADDRESS _____ PHONE 988-9270

SUBDIVISION Triadelphia Woods ROAD 12301 Ericole Court LOT 23

PROPERTY OWNER David Holladay

ADDRESS _____

IF GARBAGE GRINDER IS USED INCREASE SEPTIC TANK CAPACITY BY 50% AND ABSORPTION AREA BY 22%.

GARBAGE GRINDER? YES NO

SEPTIC TANK CAPACITY 1000 GALLONS NUMBER OF BEDROOMS 3

OK TO CHANGE TO 2' W/06
INLET 3' BOTTOM 9'
3/16/88 CW

TRENCHES - 180 sq. ft. per bedroom. Trench to be 3 feet wide. Trench to be 3 feet wide. Inlet 3 feet below original grade. Bottom maximum depth 5 feet below original grade. Effective area begins at 3 feet below original grade. 2 feet of stone below distribution pipe.

LOCATION - SHALLOW SYSTEM ONLY. Beginning from the left front corner, place 1st trench 20 feet down the left (605') lot line and 130 feet off the left line as seen when facing lot from pipe stem to lot. Run trenches along contour back towards the left lot line.

NOTE - No trench to exceed 100 feet in length. Provide 6" - 8" diameter cleanout and cap to grade or above on septic tank. OK/CW

PLANS APPROVED BY Bert Nixon DATE 4/15/87

COVER NO WORK UNTIL INSPECTED AND APPROVED.

NEITHER THE HOWARD COUNTY COUNCIL NOR THE HEALTH DEPARTMENT IS RESPONSIBLE FOR THE SUCCESSFUL OPERATION OF ANY SYSTEM.

NOTE: CLEANOUT REQUIRED EVERY 70 FEET OF SEWER LINE AND/OR AT 90° SWEEPS IN LINES FROM HOUSE TO DRAIN FIELDS.

NOTE: ALL PARTS OF SEPTIC SYSTEMS (I.E., TANK, DISTRIBUTION BOX, TRENCHES) TO BE 100 FEET FROM WELL. (UNLESS OTHERWISE SPECIFICALLY AUTHORIZED)

NOTE: IF DEEP TRENCH(IES) ARE USED CALL FOR INSPECTION BEFORE AND AFTER PLACING GRAVEL IN TRENCH(IES).

NOTE: NO DRY WELL SHALL EXCEED 15 FOOT IN DIAMETER. NO ABSORPTION TRENCH TO EXCEED 100 FEET PERMIT SIGNED

NOTE: ALL PIPE FROM HOUSE TO SEPTIC TANK MUST BE CAST IRON OR SCHEDULE 40 PVC OR ABS.

PERMIT VOID AFTER TWO YEARS.

NOTE: INSTALL STAND PIPE ON SEPTIC TANK AND DRY WELL. STAND PIPES MUST BE 6 INCHES IN DIAMETER. CAST IRON, CONCRETE OR TERRA COTTA OR PVC OR ABS ACCEPTED. IF TOP OF SEPTIC TANK IS DEEPER THAN 3 FEET, MANHOLE TO GRADE REQUIRED.

NOTE: DISTRIBUTION BOXES MUST HAVE BAFFLES.

AND RETURNED 9-30-97
Serial # 21107963
addition

ENDG. PERMIT SIGNED
AND RETURNED 4/10/90
Serial # 32038

*INSTALLER IS RESPONSIBLE FOR OBTAINING FINAL APPROVAL ON THIS PERMIT.

*CALL 461-9933 FOR INSPECTION OF SEPTIC SYSTEMS.

pick down entrance
structure

A 30581

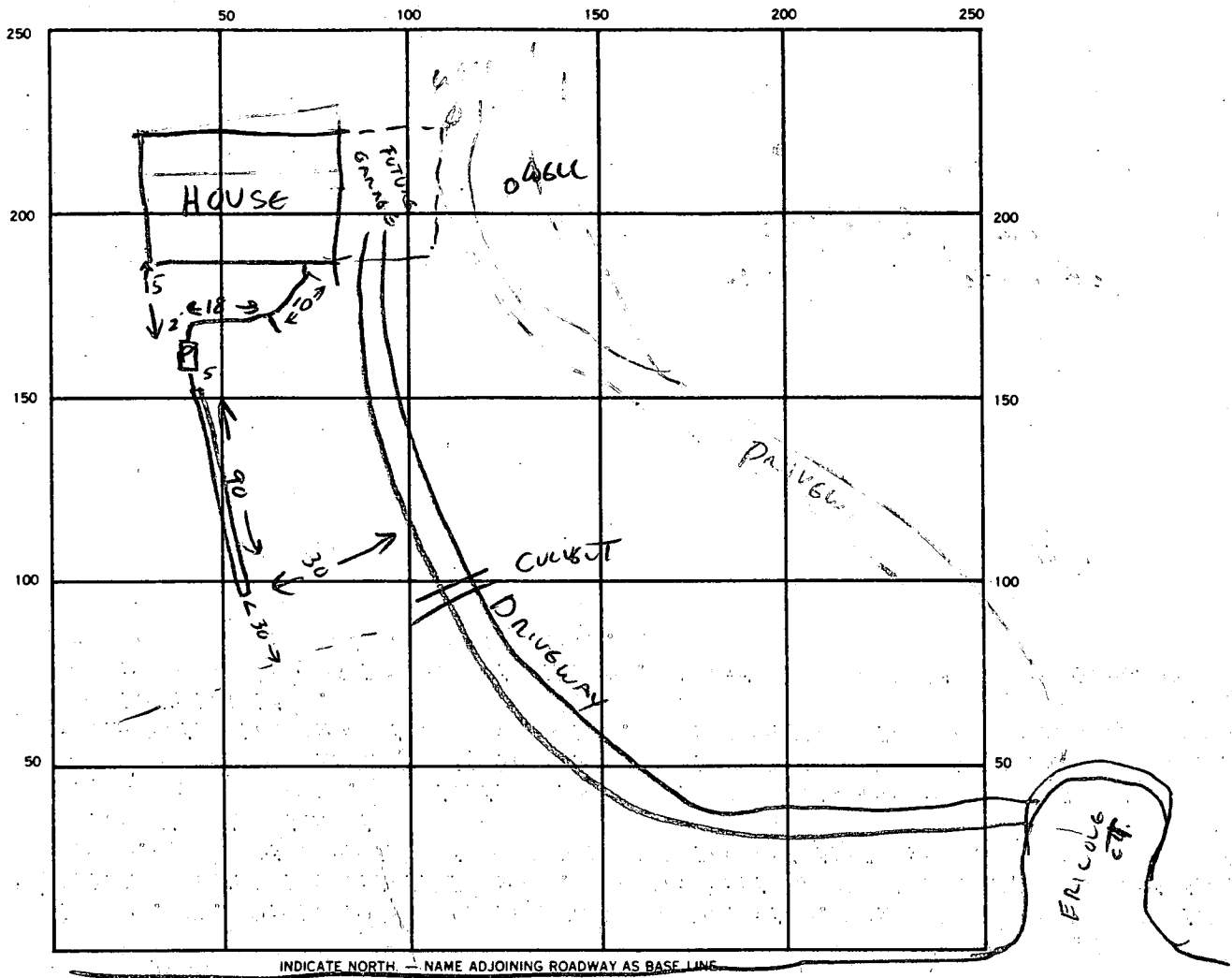

SEPTIC TANK. LEVEL ✓ CLEANOUTS ST INLINE

DISTRIBUTION BOX. LEVEL N/A

DRAIN FIELD/TILE FIELD. DEPTH 9 FT. TRENCH WIDTH 2 FT. INLET DEPTH 3 FT.

EFFECTIVE GRAVEL DEPTH 6 FT. TOTAL LENGTH 90 FT.

NUMBER OF TRENCHES 1 ONE SIDEWALL/BOTTOM AREA 540 SQ. FT.

DRYWELL INSIDE DIAMETER _____ FT. EFFECTIVE DEPTH BELOW INLET _____ FT.

ABSORBENT AREA _____ SQ. FT.

REMARKS OK TO CONCR 3/16/88 CW

SYSTEM APPROVED 3/16/88 INSPECTOR CW

APPLICATION

SEWAGE DISPOSAL TESTING

STATE OF MARYLAND - DEPARTMENT OF HEALTH AND MENTAL HYGIENE

A 30581
P _____

HOWARD COUNTY HEALTH DEPARTMENT
ENVIRONMENTAL HEALTH SERVICES
P.O. BOX 476 ELLICOTT, MARYLAND 21043
TELEPHONE: 992-2330

DISTRICT 3rd

DATE 3/12/80

*inc. 3 1/2
max depth 12'9"*

TO: THE COUNTY HEALTH OFFICER
ELLICOTT CITY, MARYLAND

I, HEREBY, APPLY FOR THE NECESSARY TEST IN ORDER TO CONSTRUCT (OR RECONSTRUCT) A SEWAGE DISPOSAL SYSTEM.

PROPERTY OWNER ~~Carroll Mulholland~~ DAVID HOLCADDY

ADDRESS c/o Boender Associates, Inc. PHONE 465-7777

PROPERTY LOCATION:
SUBDIVISION Triadelphia Woods LOT NO. Proposed #23
34

ROAD AND DESCRIPTION West side of Triadelphia Road @ Carroll Mill Road
12301 ERICOLE Ct.

SIZE OF LOT 3 acres + TYPE BLDG. SFD

THE SYSTEM INSTALLED UNDER THIS APPLICATION IS ACCEPTABLE ONLY UNTIL PUBLIC FACILITIES BECOME AVAILABLE.

I FULLY UNDERSTAND THE FEE CONNECTED WITH THE FILING OF THIS PERC TEST APPLICATION IS NON-REFUNDABLE UNDER ANY CIRCUMSTANCES.

SIGNATURE OF APPLICANT _____

APPROVED BY _____ FOR _____ DATE _____

REJECTED BY _____ FOR _____ DATE _____

HOLD PENDING FURTHER TESTS _____ DATE _____

REASONS FOR REJECTION OR HOLDING 6-3-80 H/O for CERTIFIED HOLES + Lot Line Revision CBS+SR

THIS IS NOT A PERMIT

Proposed # 23

SOIL PROFILE

SEE EACH HOLE BELOW

FIELD SHEET

Tests not per stake

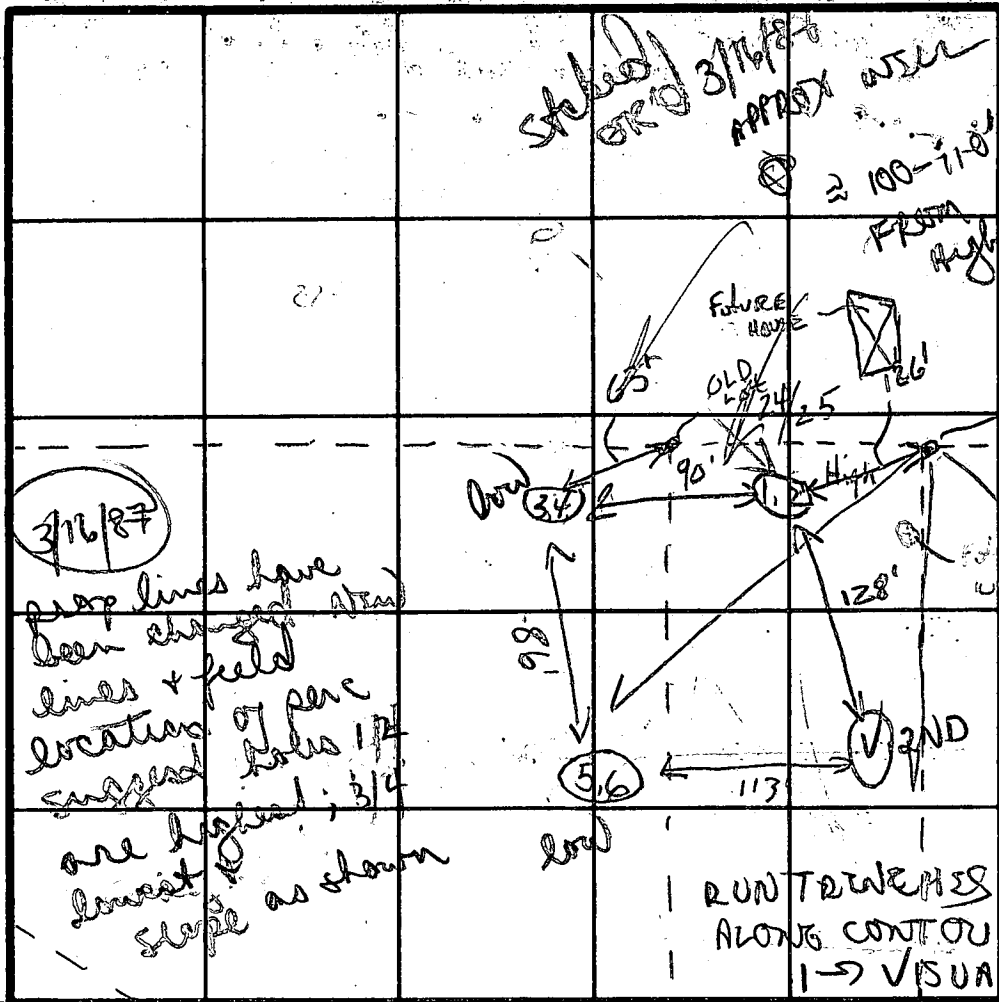

OLD LOT LINES

per stake (B)

old lot 21/23

ROAD "A"

RD B

INDICATE NORTH - NAME ADJOINING ROADWAY AS BASE LINE

ROAD B - CUT DE SAC

Soil Profile

	DATE	TEST NO.	DEPTH	PRE-WET		TEST - 1" DROP		TIME
				START	STOP	START	STOP	
1-2 Clay 2-12 MICA LOAM	6-3-80	1	2'	11:05	11:07	11:07	11:10	3min
		2	12'	11:05	11:07	11:07	11:11	4min
1 1/2 Clay 1/2-10 SANDY LOAM		3	1 1/2'	11:19	11:20	11:20	11:22	2min
		4	10' 10"	11:27	11:29	11:29	11:34	5min
1-2 Clay MICA 2-11 1/2 LOAM		5	2 1/2'	10:28	10:30	10:30	10:35	5min
		6	11 1/2'	10:28	10:30	10:30	10:35	5min
1-3 1/2 Clay 3 1/2-11 1/2 SANDY LOAM		V	11 1/2'					

120 MPT/bedroom
4min or.

6-3-80 WOODED Lot NOT STAKED
REMARKS Hold for CERTIFIED HOLES & CHANGE OF PROPERTY LINES PER D.MINK

TYPE OF SOIL _____
TESTED BY CBS + SK ALSO PRESENT D. MINK & KEN OF BOENDER

APPLICATION

SEWAGE DISPOSAL TESTING

STATE OF MARYLAND - DEPARTMENT OF HEALTH AND MENTAL HYGIENE

HOWARD COUNTY HEALTH DEPARTMENT
ENVIRONMENTAL HEALTH SERVICES

P. O. BOX 476 ELLICOTT CITY, MARYLAND 21043
TELEPHONE: 992-2330

A 34584

P _____

DISTRICT 3rd

DATE November 12

TO: THE COUNTY HEALTH OFFICER
ELLICOTT CITY, MARYLAND

I HEREBY, APPLY FOR THE NECESSARY TEST IN ORDER TO CONSTRUCT (OR RECONSTRUCT) A SEWAGE DISPOSAL SYSTEM.

PROPERTY OWNER Howard Resnick

ADDRESS 4645 New Cut Road, Ellicott City, Md. PHONE 461-9009

PROPERTY LOCATION:

SUBDIVISION Triadelphia Woods, Parcel 1 LOT NO. 5

ROAD AND DESCRIPTION Triadelphia Road west of Evergreen Valley Way

SIZE OF LOT _____ TYPE BLDG. SFD
(NUMBER OF BEDROOMS)

THE SYSTEM INSTALLED UNDER THIS APPLICATION IS ACCEPTABLE ONLY UNTIL PUBLIC FACILITIES BECOME AVAILABLE. I FULLY UNDERSTAND THE FEE CONNECTED WITH THE FILING OF THIS PERC TEST APPLICATION IS NON-REFUNDABLE UNDER ANY CIRCUMSTANCES. I ALSO AGREE TO COMPLY WITH ALL M.O.S.H.A. REQUIREMENTS IN TESTING THIS LOT.

Sylvia Borch Dyck
(SIGNATURE OF APPLICANT)

APPROVED BY _____ FOR _____ DATE _____

REJECTED BY _____ FOR _____ DATE _____

HOLD PENDING FURTHER TESTS _____ DATE _____

REASONS FOR REJECTION OR HOLDING _____

THIS IS NOT A PERMIT

09

40 sec

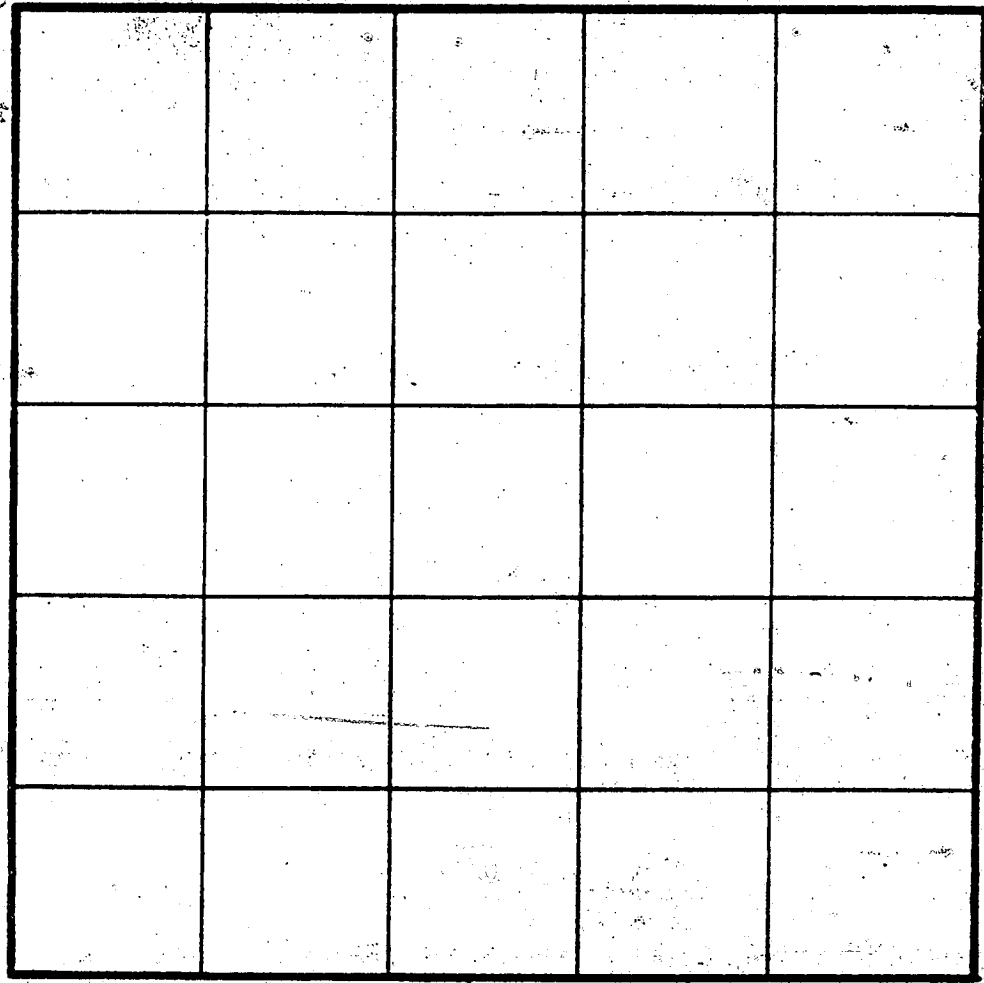

HOLE LEVEL

- ④ HIGHEST
- ③ NEXT HIGHEST
- ① LOWEST
- ② NEXT LOWEST

13 1/2

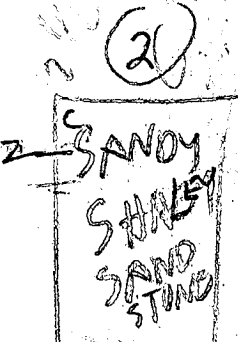

INDICATE NORTH - NAME ADJOINING ROADWAY AS BASE LINE.

DATE	TEST NO.	DEPTH	PRE-WET		TEST - 1" DROP		TIME
			START	STOP	START	STOP	
11/29/04	1S	2 1/2	1201	1st inch 40 sec	2nd inch 10 sec		
				3rd inch 140 sec			
	IV	13	LOOKS OK	BUT SOMEWHAT FAST			
	2S	2	1206	1208	1208	1212	9
	2V	13	LOOKS OK	BELOW 2FS			
	3V	11	LOOKS OK				
11/29/04	4S	3	1221	1225	1225	1230	5
	4V	12	LOOKS OK	BELOW 2FS			

13 1/2

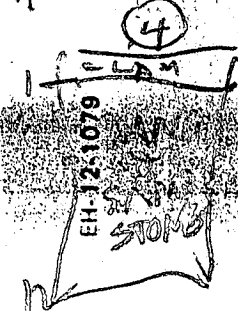
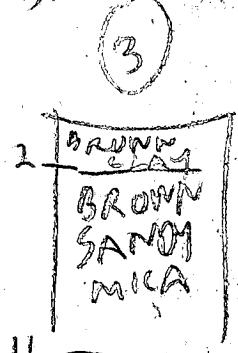

REMARKS

TYPE OF SOIL

TESTED BY R. HODGES

ALSO PRESENT

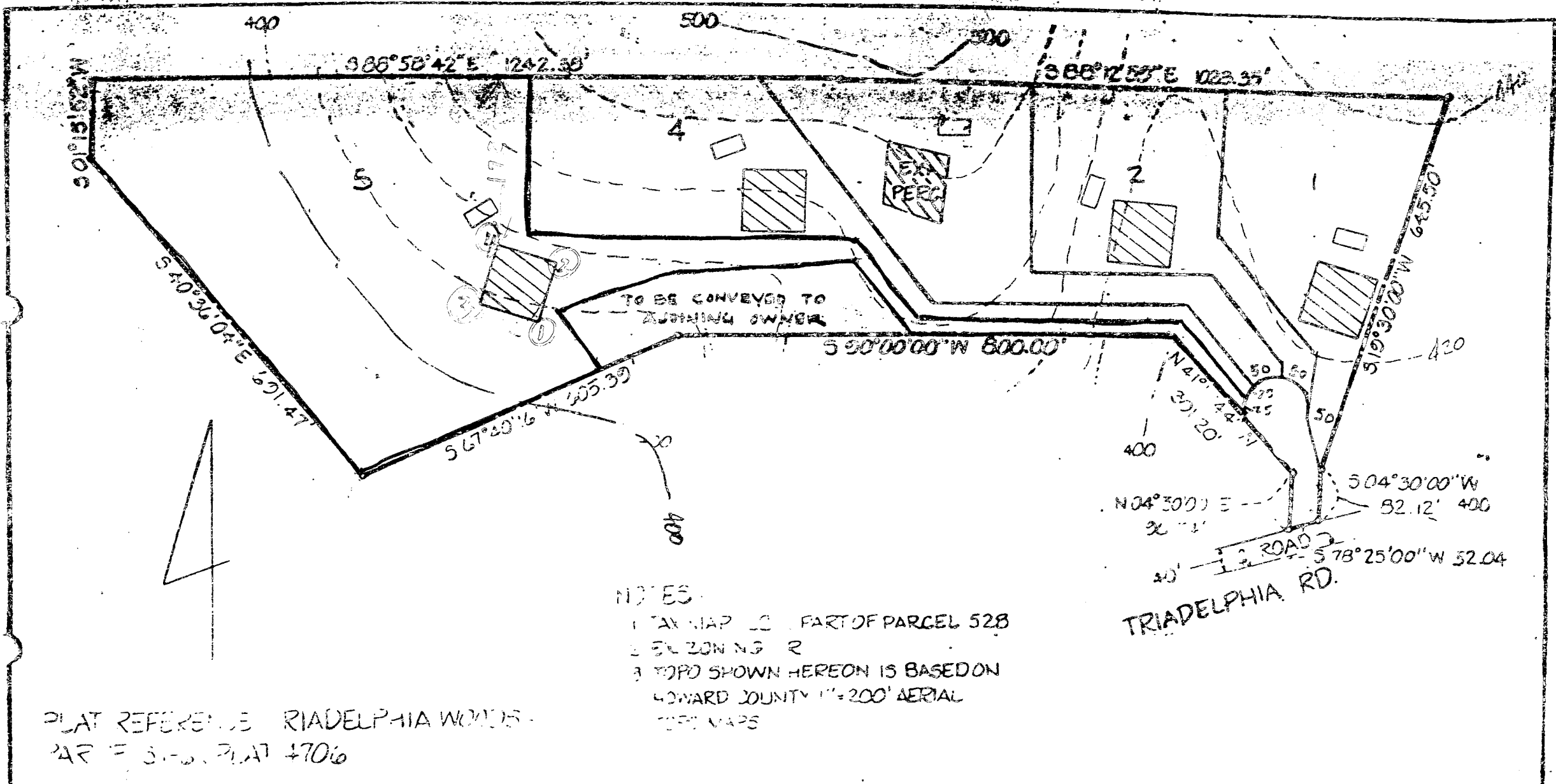

NOTES:
 1. TAX MAP IS PART OF PARCEL 528
 2. ZONING R
 3. TOPO SHOWN HEREON IS BASED ON
 HOWARD COUNTY 1"=200' AERIAL
 PHOTOGRAPHS

PLAT REFERENCE TRIADELPHIA WOODS
 PAR 5-5-81 PLAT 4706

TITLE PERC PLAT	DATE: JULY 1984	bcender associates ENGINEERS ARCHITECTS SURVEYORS PROFESSIONAL BUILDING 201-462-7777
TRIADLPHIA WOODS PARCEL	SCALE: 1"=100'	
RD ELECTION DISTRICT HOWARD COUNTY, MD.	34100	engineers surveyors planners

TOTAL AREA TABULATIONS

TOTAL NUMBER OF LOTS AND/OR PARCELS TO BE RECORDED: 6
 TOTAL AREA OF LOTS AND/OR PARCELS: 47.074 AC.
 TOTAL AREA OF ROADWAYS TO BE RECORDED INCLUDING WIDENING STRIPS: 0.341 AC.
 TOTAL AREA OF SUBDIVISION TO BE RECORDED: 47.415 AC.
 TOTAL AREA OF FLOODPLAIN TO BE RECORDED: 19.279 AC.

CURVE DATA

CURVE	RADIUS	LENGTH	TANGENT	Δ	CHD. BEARING & DIST.
14-15	110.00'	29.62'	14.90'	15°25'49"	N09°06'05"W, 29.53'
15-16	25.00'	21.03'	11.18'	48°11'23"	N39°31'50"W, 20.41'
16-17	50.00'	24.19'	44.72'	276°23'13"	N74°26'51"E, 66.67'
17-18	25.00'	21.03'	11.18'	48°11'23"	S08°32'32"W, 20.41'
18-11	160.00'	41.92'	21.08'	15°00'37"	S08°55'56"E, 41.80'
24-25	3840.00'	202.66'	101.36'	03°01'27"	S17°32'05"W, 202.64'
26-27	440.00'	110.20'	55.39'	16°21'00"	S26°13'18"W, 109.91'
28-29	390.00'	110.38'	55.56'	16°13'00"	S41°30'14"W, 110.02'
30-31	530.00'	211.37'	211.37'	22°51'00"	S61°02'18"W, 209.91'

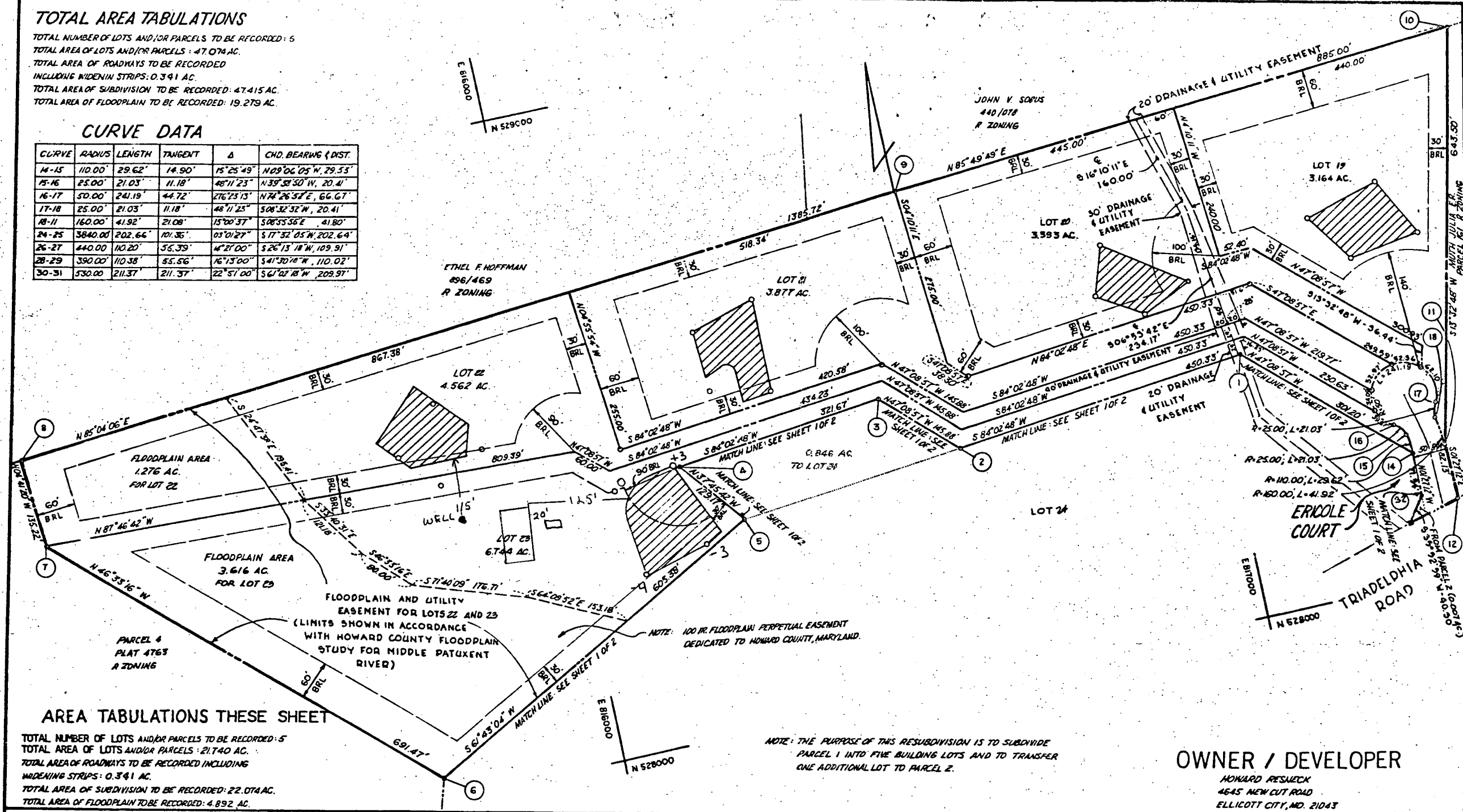

WELL ELEV +20'
 FINISH FLOOR +18'
 BASEMENT +10'
 INU OUT OF HOUSE +13-6'
 INU INTO TANK +11'
 INU OUT OF TANK +10'-8"
 ELEV INTO TRENCH -3'-0"
 ELEV IN DIST. BOX 3'-0"
 EXISTING ELEV AT TRENCH 0'

I CERTIFY THE ABOVE MEASUREMENTS ARE CORRECT FOR THIS PROPERTY

Daniel A. ...

9/21/87

elusion d ...

846

BLDG. PERMIT SIGNED AND RETURNED 9/21/87

844528

846

AREA TABULATIONS THESE SHEET

TOTAL NUMBER OF LOTS AND/OR PARCELS TO BE RECORDED: 5
 TOTAL AREA OF LOTS AND/OR PARCELS: 21.140 AC.
 TOTAL AREA OF ROADWAYS TO BE RECORDED INCLUDING WIDENING STRIPS: 0.341 AC.
 TOTAL AREA OF SUBDIVISION TO BE RECORDED: 22.074 AC.
 TOTAL AREA OF FLOODPLAIN TO BE RECORDED: 4.892 AC.

OWNERS STATEMENT

I, HOWARD L. RESNECK, OWNER OF THE PROPERTY SHOWN AND DESCRIBED HEREON, HEREBY ADOPT THIS PLAN OF SUBDIVISION, AND IN CONSIDERATION OF THE APPROVAL OF THIS FINAL PLAT BY THE OFFICE OF PLANNING AND ZONING, ESTABLISH THE MINIMUM BUILDING RESTRICTION LINES AND GRANT UNTO HOWARD COUNTY, MARYLAND, ITS SUCCESSORS AND ASSIGNS, (1) THE RIGHT TO LAY, CONSTRUCT AND MAINTAIN SEWERS, DRAINS, WATER PIPES AND OTHER MUNICIPAL UTILITIES AND SERVICES, IN AND UNDER ALL ROADS AND STREET RIGHT-OF-WAYS AND THE SPECIFIC EASEMENT AREAS SHOWN HEREON; (2) THE RIGHT TO REQUIRE DEDICATION FOR PUBLIC USE, THE BEDS OF THE STREETS AND/OR ROADS AND FLOODPLAINS AND OPEN SPACE WHERE APPLICABLE, AND FOR GOOD AND OTHER VALUABLE CONSIDERATION, HEREBY GRANT THE RIGHT AND OPTION TO HOWARD COUNTY TO ACQUIRE THE FEE SIMPLE TITLE TO THE BEDS OF THE STREETS AND/OR ROADS AND FLOODPLAINS, STORM DRAINAGE FACILITIES AND OPEN SPACE WHERE APPLICABLE; (3) THE RIGHT TO REQUIRE REGULATION OF WATERWAYS AND DRAINAGE EASEMENTS FOR THE SPECIFIC PURPOSE OF THEIR CONSTRUCTION, REPAIR, AND MAINTENANCE; AND (4) THAT NO BUILDING OR SIMILAR STRUCTURE OF ANY KIND SHALL BE ERRECTED OR COVER THE SAID EASEMENTS OR RIGHT-OF-WAYS.

WITNESS MY/OUR HANDS THIS 5TH DAY OF JULY,

Howard L. Resneck
William G. Hartel

SURVEYORS CERTIFICATE

I HEREBY CERTIFY THAT THE FINAL PLAT SHOWN HEREON IS CORRECT, THAT IT IS A RESUBDIVISION OF (1) ALL THE LANDS THAT WERE GRANTED AND CONVEYED BY RICHARD S. INGLE TO HOWARD L. RESNECK BY DEED DATED FEBRUARY 20, 1985 AND RECORDED AMONG THE LAND RECORDS OF HOWARD COUNTY, MARYLAND IN LIBER 1329 AT FOLIO 208; (2) ALL OF THE LANDS GRANTED AND CONVEYED BY CYRUS V. SWETT, ET UX. TO WILLIAM LAUNDER AND JAQUELINE LAUNDER, HIS WIFE, BY DEED DATED SEPTEMBER 11, 1984 AND RECORDED AMONG THE AFORESAID LAND RECORDS IN LIBER 1286 AT FOLIO 519 AND (3) A RESUBDIVISION OF PARCELS 1 AND 2, TRIADELPHIA WOODS, RECORDED AMONG THE AFORESAID LAND RECORDS IN PLATBOOKS 4760 AND 4761 AND THAT ALL MONUMENTS ARE IN PLACE AS SHOWN IN ACCORDANCE WITH THE ANNOTATED CODE OF MARYLAND, AS AMENDED.

William G. Hartel
 WILLIAM G. HARTEL, P.L.S. NO. 9436
 7-10-85
 DATE

OWNER / DEVELOPER

HOWARD RESNECK
 4645 NEW CUT ROAD
 ELLICOTT CITY, MD. 21043

RECORDED AS PLAT # 6728 ON May 26, 1986, AMONG THE LAND RECORDS OF HOWARD COUNTY, MARYLAND

**TRIADELPHIA WOODS
 LOTS 19 THRU 24
 A RESUBDIVISION OF PARCELS 1 & 2**

TAXMAP PARCEL NO.: 528
 TAX MAPS: 15122
 3RD ELECTION DISTRICT
 SCALE: 1"=100' SHEET 2 OF 2
 OLD FILE NOS.: F-81-26
 VP-83-66, VP-85-04-A1, P-85-13
 EX. ZONING: R
 HOWARD COUNTY, MARYLAND
 DATE: JUNE, 1985

boender associates engineers/surveyors/planners
 3565 ELLICOTT MILLS DRIVE
 ELLICOTT CITY, MARYLAND 21043
 BALTIMORE 301-465-7777

C1 2380

SEQUENCE NO. (OEP USE ONLY)

STATE OF MARYLAND WELL COMPLETION REPORT

THIS REPORT MUST BE SUBMITTED WITHIN 45 DAYS AFTER WELL IS COMPLETED.

(THIS NUMBER IS TO BE PUNCHED IN COLS. 3-6 ON ALL CARDS)

COUNTY NUMBER A 30581

DATE RECEIVED

DATE WELL COMPLETED 090287

DEPTH OF WELL 165 (TO NEAREST FOOT)

PERMIT NO. FROM "PERMIT TO DRILL WELL" 40-81-2028

OWNER HOLLADAY JACKIE STREET OR RFD IRVING ST. TOWN GLENDEL SUBDIVISION TRIADSLPHIA WOOD SECTION RESUB-P.1 LOT 23

WELL LOG table with columns: DESCRIPTION, FEET (FROM, TO), Check if water bearing. Includes entries for Top Soil, Sandy Sandstone, MICKA, Sandstone, MICKA.

GROUTING RECORD: WELL HAS BEEN GROUTED (Y), TYPE OF GROUTING MATERIAL CEMENT (CM), BENTONITE CLAY (BC), NO. OF BAGS 20, NO. OF POUNDS 2000.

CASING RECORD: casing types ST (STEEL), CO (CONCRETE), PL (PLASTIC), OT (OTHER).

MAIN CASING TYPE PL, Nominal diameter 6, Total depth 64.

OTHER CASING (if used) diameter inch, depth (feet) from to.

SCREEN RECORD: screen type ST (STEEL), BR (BRASS), PL (PLASTIC), HO (OPEN HOLE), OT (OTHER).

SCREEN RECORD table with columns: DEPTH (nearest ft.), EACH SCREEN. Includes depths 40, 62, 165.

A WELL WAS ABANDONED AND SEALED WHEN THIS WELL WAS COMPLETED. ELECTRIC LOG OBTAINED. TEST WELL CONVERTED TO PRODUCTION WELL.

I HEREBY CERTIFY THAT THIS WELL HAS BEEN CONSTRUCTED IN ACCORDANCE WITH COMAR 10.17.13 "WELL CONSTRUCTION" AND IN CONFORMANCE WITH ALL CONDITIONS STATED IN THE ABOVE CAPTIONED PERMIT...

DRILLERS IDENT. NO. 273. DRILLERS SIGNATURE [Signature]. SITE SUPERVISOR [Signature].

GRAVEL PACK from to. IF WELL DRILLED WAS FLOWING WELL INSERT F IN BOX 68. OEP USE ONLY (NOT TO BE FILLED IN BY DRILLER).

TELESCOPE CASING, LOG INDICATOR, OTHER DATA.

PUMPING TEST: HOURS PUMPED 3, PUMPING RATE 9, METHOD USED TO MEASURE PUMPING RATE Bucket, WATER LEVEL 40, WHEN PUMPING 40, TYPE OF PUMP USED S (submersible).

PUMP INSTALLED: DRILLER WILL INSTALL PUMP YES (NO), TYPE OF PUMP INSTALLED PLACE (A,C,J,P,R,S,T,O) IN BOX - SEE ABOVE: CAPACITY: GALLONS PER MINUTE, PUMP HORSE POWER, PUMP COLUMN LENGTH, CASING HEIGHT 2 (above).

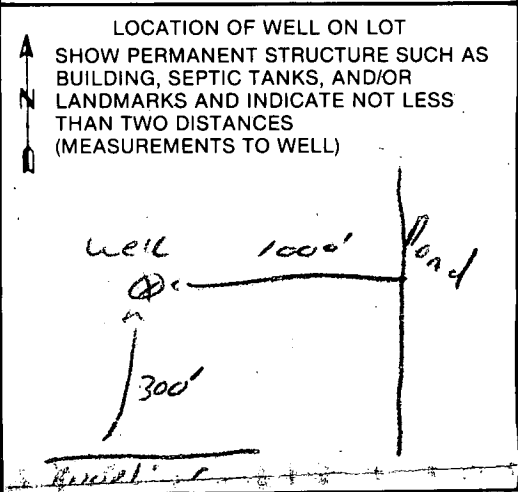

3-20-88
RMS
anythin

APPLICATION FOR PITLESS ADAPTER, WELL PUMP AND PRESSURE TANK INSTALLATION

Howard County Health Department
Bureau of Environmental Health
3525-H Ellicott Mills Drive
Court House Square
Ellicott City, Md. 21043
461-9933

New Installation X
Replacement _____

Receipt # 41192
Date 3-9-88

Name of Installer John M. Gaske III

Telephone 247-6963

License number A3189
Certified Well Pump Installer _____

Well Driller _____ Registered Plumber X

Name of Property Owner DAVID HOKKADAY
Subdivision TRIDELPHIA WOODS Lot # 23
Site Address 12301 Seigle CRT.

Telephone 997-0736
Well tag # H0 - 81 - 2028

Pump

- 1. Type
 - a. Deep well jet _____
 - b. Shallow well jet _____
 - c. Submersible X

Motor

- 1. Horsepower _____
- 2. RPM _____
- 3. Voltage _____
 - a. 110 _____
 - b. 220 X

Pitless Adapter

- 1. Make _____
- 2. Model # SSS2
- 3. Depth 48

2. Make Myers
3. Model # _____
4. Capacity _____ GPM

- 5. Pump exceeds well capacity Yes _____ No _____
- 6. If Yes, is low pressure cutoff switch installed? Yes _____ No _____
- 7. What methods are used to protect the pump and electrical wiring from vibrations? Torque arrestors X Cable guards X Other TAPE

Tank

- 1. Capacity 82
- 2. Pressure relief valve? 75

Piping

- 1. Type Quest Big Blue
- 2. Size 1"
- 3. NSF and/or BOCA Code approved Yes
- 4. Depth of supply line 25' from bottom

Well data

- 1. Depth _____ ft.
- 2. Yield _____ GPM
- 3. Static water level _____ ft.
- 4. Will water supply be disinfected by installer? _____

3-20-88 Pitless AT 48" well line 48'". Pump NOT IN. S.A.W

I understand that it is my responsibility to notify the Howard County Health Department when the installation is ready for inspection (otherwise this permit is null and void).

All information given above is true to the best of my knowledge.

Signature of Applicant: John Gaske

Date: _____

Note: A sticker indicating approval/status of the installation will be placed on the well casing at the time of the inspection.

9/2/87

location as per
approved

64' casing (1 above)

50' open

20 bags

150 sample taken

9-23-97 BAE - UNABLE TO LOCATE WELL

S.T. CLEARANCE AS SHOWN, CONTACT ARCHITECT
FOR WELL INFO.

9/29 ARCHITECT - CRAIG STEWART
REPORTS WELL IN BRUSH PILE
10' OFF BACK CORNER
OF EXISTING GARAGE

CONNECTING FOYER NO
CLOSER TO WELL THAN CURRENT
SEPARATION FROM GARAGE.
ERICOLE COURT AND IS ON
50' R/W PIGS, NOT
FOUNDATION.

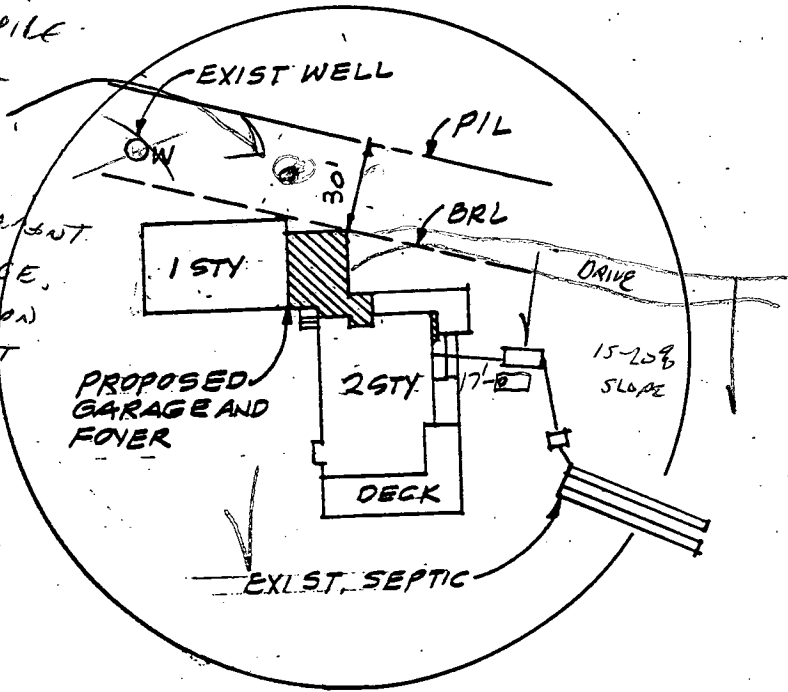

ENLARGED PLAN WITH
PROPOSED IMPROVEMENTS

NOTES:

- 1) B.L. Information, if shown, was obtained from existing record plat or local agencies and is not guaranteed by NTT, Inc.
- 2) Building (Use and/or Flood Zone) information is subject to the interpretation of the originator.
- 3) NTT, Inc. does not certify to uniform or standardized abbreviations or overlaps.
- 4) Property markers not found, or guaranteed by this location.
- 5) Subject distance accuracy: 1/2".

9-22-97

T.C. W/OAN SWINZER

@ PERMITS DEPT.

PROPOSED WORK CONSISTS OF
INTERIOR ALTERATIONS, KITCHEN
RENOVATIONS, NEW GARAGE,
REPLACE EX. DECK, ADD PATIO.
THE ONLY UNRESOLVED ISSUE
APPEARS TO BE THE SEPARATION
DISTANCE BETWEEN THE
WELL AND PROPOSED GARAGE,
SITE IMP. REQD.

SEPARATION FROM
WELL ACCEPTABLE
566 CONTACTS TO RIGHT
FOR DETAIL

80007963 RECOMMENDED
FOR APPROVAL

Subject property is shown in Zone C AND A-11
on the National Flood Insurance Program
Flood Insurance Rate Map of Howard
County, Maryland, Panel 21 of 45
Community Panel # 240044-00 218
Effective date: December 4, 1986

9/30/97

This is to certify that I have surveyed the property shown hereon,
being known as **LOT 23**
12301 ERICOLE COURT
recorded in the Land Records of Howard County, Maryland
in Plat Bk. 6728 Liber Folio
for the purpose of locating the improvements thereon.

This plat is of benefit to the consumer only insofar as it is required
by a lender or a title insurance company or its agent in connection
with contemplated transfer, financing or refinancing purposes.
This plat is not to be relied upon for the establishment of location
of fences, garages, buildings, or other existing or future structures.
This plat does not provide for the accurate identification of prop-
erty boundary lines, but such identification may not be required for
the transfer of title or for securing financing or refinancing.

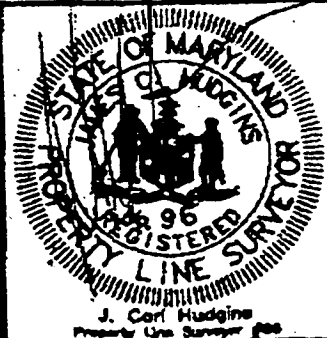

LOCATION DRAWING
12301 ERICOLE COURT
TRIADELPHIA WOODS
3RD ELECTION DISTRICT
HOWARD COUNTY, MARYLAND

NTT Associates, Inc.
16205 Old Frederick Road
Mt. Airy, Maryland 21771
Ph. (410)442-2031
Fax No. (410)442-1315

Scale: 1" = 300'
Date: JULY 22, 1997
Field by: JLM
Drawn by: JLM
Drawing # 1988B001

SEPT 17, 1997