

2 Inspections
1/5/82
A.M. please & P.M.
as soon as possible

Approved State
1/29/82 P 31745

PERMIT

A 30435

SEWAGE DISPOSAL SYSTEM
MARYLAND STATE DEPARTMENT OF HEALTH

HOWARD COUNTY

05-365155

ELLICOTT CITY

DISTRICT 5th.

DATE 12/3/81

INDEX

Paul Schissler - South Carroll Backhoe Service IS PERMITTED TO INSTALL ALTER

ADDRESS 7311 Branches Road, Marriottsville, Md. 21104 PHONE 795-2642

SUBDIVISION ROAD 12550 Hall Shop Road LOT Parcel 2

PROPERTY OWNER William A. & Karen Welsh David T. Young Watson

ADDRESS 12932 Clarksville Pike, Clarksville, Md. 21029

SPECIFICATIONS 3 Bedrooms

SEPTIC TANK CAPACITY 1000 GALLONS

DRAIN FIELD DEPTH FEET. BOTTOM AREA SQ. FT.

DEEP TRENCH DEPTH FEET. BOTTOM AREA SQ. FT.

SEEPAGE PITS ABSORBENT SIDE-WALL AREA SQ. FT.

INLET PIPE FT. BELOW ORIGINAL GRADE. MAXIMUM DEPTH FT. BELOW ORIGINAL GRADE

EFFECTIVE DEPTH AT FT. BELOW ORIGINAL GRADE.

Trenches LOCATE DISPOSAL AREA 126 FT. FROM Front LOT LINE AND 95 FT. FROM Left LOT LINE AS SEEN WHEN FACING LOT FROM

The invert will enter the field at 3 ft. below original grade and the maximum trench depth will not exceed 7 ft. The trenches will have a total combined length of 100 ft. with no trench exceeding 80 ft. in length. Each trench will be 2 ft. wide, contain 4 ft. of stone and run parallel to each other, spaced 3 ft. apart center-to-center and the trenches will be connected in series. The trenches are to follow the contour of the land. Must use distribution box and connect to end nearest septic tank.

PLANS APPROVED BY Frank Skinner DATE 11/6/81

COVER NO WORK UNTIL INSPECTED AND APPROVED.

NEITHER THE HOWARD COUNTY COUNCIL NOR THE HEALTH DEPARTMENT IS RESPONSIBLE FOR THE SUCCESSFUL OPERATION OF ANY SYSTEM.

NOTE: IF TRENCH IS USED CALL FOR INSPECTION BEFORE PLACING GRAVEL IN TRENCH.

BLDG. PERMIT SIGNED AND RETURNED 10/9/81 Serial # 99833 Addition

NOTE: NO DRY WELL SHALL EXCEED 15 FOOT IN DIAMETER.

NOTE: ALL PIPE FROM HOUSE TO DISPOSAL AREA MUST BE CAST IRON.

PERMIT VOID AFTER THREE YEARS.

NOTE: INSTALL STAND PIPE ON SEPTIC TANK AND DRY WELL. STAND PIPES MUST BE 6 INCHES IN DIAMETER. CAST IRON, CONCRETE OR TERRA COTTA ACCEPTED.

*INSTALLER IS RESPONSIBLE FOR OBTAINING FINAL APPROVAL ON THIS PERMIT.

BLDG. PERMIT SIGNED AND RETURNED 4/5/90 Serial # 32003 deck

BLDG. PERMIT SIGNED AND RETURNED 11/17/87 Serial # 15444 3-car detached garage

BLDG. PERMIT SIGNED AND RETURNED 7/1/83 Serial # 53758 deck

A 30435

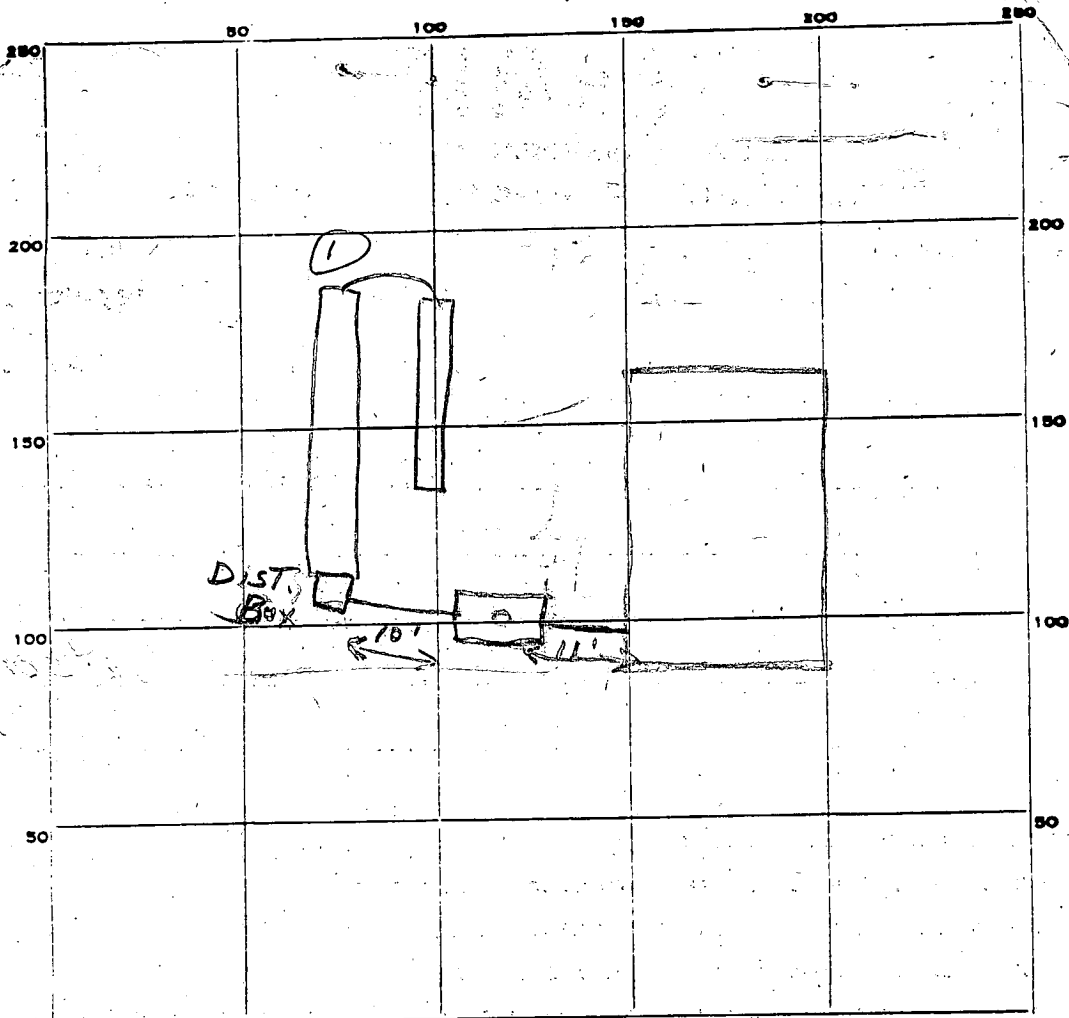

INDICATE NORTH. - NAME ADJOINING ROADWAY AS BASE LINE.

Hall Shop Rd

PERMIT CARD ✓

SEPTIC TANK, LEVEL ✓ CLEANOUTS ST

DISTRIBUTION BOX, LEVEL ✓

TILE FIELD, DEPTH 7 FT. TRENCH WIDTH 2 FT.

GRAVEL DEPTH 4 IN. TOTAL LENGTH ① ② 63 42 FT. 105
4

NUMBER OF TRENCHES ① ② TOTAL BOTTOM AREA 420

SEEPAGE PITS, INSIDE DIAMETER _____ FT. DEPTH BELOW INLET _____ FT.

ABSORBENT AREA _____ SQ. FT.

REMARKS 1/29/82 OK to add stone in trenches - SK
1/29/82 OK to cover all work SK HJ

DATE SYSTEM APPROVED 1/29/82 INSPECTOR Stayer

Ross Property

Parcel 2

Septic Tank

3 bedrooms - Drainfields
1000 gallon

4 bedrooms - 1250 gallon

The sewage disposal field will begin at a point 136 ft. from the front property line, and 95 ft. from the left property line as seen from the road. The invert will enter the field at 3 ft. below original grade and the maximum trench depth will not exceed 7 ft. The trenches will have a total combined length of 100 ft. (3 bedroom) 150 ft. (4 bedroom), with no trench exceeding 80 ft. in length. Each trench will be 2 ft. wide, contain 4 ft. of stone and run parallel to each other, spaced 9 ft. apart center-to-center and the trenches will be connected in series. The trenches are to follow the contour of the land. *Dust box needed.*

Two (2) inspections

*2 Inspections
1/28/82
A.M. please & P.M.
as soon as possible*

*Approved State
1/29/82 P 31796*

PERMIT

SEWAGE DISPOSAL SYSTEM

MARYLAND STATE DEPARTMENT OF HEALTH

HOWARD COUNTY

ELLICOTT CITY

DISTRICT 5th.

DATE 12/3/81

INDEX

A 30435

Paul Schissler - South Carroll Backhoe Service IS PERMITTED TO INSTALL X ALTER

ADDRESS 7311 Brangles Road, Marriottsville, Md. 21104 PHONE 795-2642

SUBDIVISION _____ ROAD 12550 Hall Shop Road LOT Parcel 2

PROPERTY OWNER William A. & Karen Welsh

ADDRESS 12832 Clarksville Like, Clarksville, Md. 21029

SPECIFICATIONS 3 Bedrooms

SEPTIC TANK CAPACITY 1000 GALLONS

DRAIN FIELD _____ DEPTH _____ FEET, BOTTOM AREA _____ SQ. FT.

DEEP TRENCH _____ DEPTH _____ FEET, BOTTOM AREA _____ SQ. FT.

SEEPAGE PITS _____ ABSORBENT SIDE-WALL AREA _____ SQ. FT.

INLET PIPE _____ FT. BELOW ORIGINAL GRADE. MAXIMUM DEPTH _____ FT. BELOW ORIGINAL GRADE

EFFECTIVE DEPTH AT _____ FT. BELOW ORIGINAL GRADE.

Trenches LOCATE DISPOSAL AREA 10 FT. FROM Front LOT LINE AND 10 FT. FROM Left LOT LINE AS SEEN WHEN FACING LOT FROM _____

The invert will enter the field at 3 ft. below original grade and the maximum trench depth will not exceed 7 ft. The trenches will have a total combined length of 100 ft. with no trench exceeding 40 ft. in length. Each trench will be 2 ft. wide, contain 4 ft. of stone and run parallel to each other, spaced 3 ft. apart center-to-center and the trenches will be connected in series. The trenches are to follow the contour of the land. Must use distribution box and connect to end nearest septic tank.

PLANS APPROVED BY Frank Sanner DATE 11/6/81

COVER NO WORK UNTIL INSPECTED AND APPROVED.

NEITHER THE HOWARD COUNTY COUNCIL NOR THE HEALTH DEPARTMENT IS RESPONSIBLE FOR THE SUCCESSFUL OPERATION OF ANY SYSTEM.

NOTE: IF TRENCH IS USED CALL FOR INSPECTION BEFORE PLACING GRAVEL IN TRENCH.

NOTE: NO DRY WELL SHALL EXCEED 15 FOOT IN DIAMETER.

NOTE: ALL PIPE FROM HOUSE TO DISPOSAL AREA MUST BE CAST IRON.

PERMIT VOID AFTER THREE YEARS.

NOTE: INSTALL STAND PIPE ON SEPTIC TANK AND DRY WELL. STAND PIPES MUST BE 6 INCHES IN DIAMETER. CAST IRON, CONCRETE OR TERRAZO ACCEPTED.

*INSTALLER IS RESPONSIBLE FOR OBTAINING FINAL APPROVAL ON THIS PERMIT.

BLDG. PERMIT SIGNED AND RETURNED 5/11/83
Serial # 53758
Deck

EH-2-1079

A 30435

PRELIMINARY

APPLICATION

12/28/79
7:30 p.m.

SEWAGE DISPOSAL TESTING

A 30435

STATE OF MARYLAND - DEPARTMENT OF HEALTH AND MENTAL HYGIENE

P _____

HOWARD COUNTY HEALTH DEPARTMENT
ENVIRONMENTAL HEALTH SERVICES
P.O. BOX 476 ELLICOTT, MARYLAND 21043
TELEPHONE: 992-2330

DISTRICT 5th

DATE 12/21/79

BLDG. PERMIT SIGNED
AND RETURNED 11/16/81
Swann # 48238

TO: THE COUNTY HEALTH OFFICER
ELLICOTT CITY, MARYLAND

I, HEREBY, APPLY FOR THE NECESSARY TEST IN ORDER TO CONSTRUCT (OR RECONSTRUCT) A SEWAGE DISPOSAL SYSTEM.

PROPERTY OWNER William A. & Karen Welsh
~~Dr. John Ross, Jr. and Lola Ross~~

ADDRESS 8599 Prestwick Drive, La Jolla, California 92037 PHONE Bill Swann - 286-2608

PROPERTY LOCATION: 12932 Clarkville Pike, Clarkville, Md. 21029

SUBDIVISION _____ LOT NO. 1 Parcel 2
12530

ROAD AND DESCRIPTION Hall Shop Road (see attached letter and plat)

SIZE OF LOT 2.610 acres TYPE BLDG. 3 or 4 bedrooms

THE SYSTEM INSTALLED UNDER THIS APPLICATION IS ACCEPTABLE ONLY UNTIL PUBLIC FACILITIES BECOME AVAILABLE.

I FULLY UNDERSTAND THE FEE CONNECTED WITH THE FILING OF THIS PERC TEST APPLICATION IS NON-REFUNDABLE UNDER

ANY CIRCUMSTANCES.

SIGNATURE OF APPLICANT Wm Swann agent

APPROVED BY G. Skinner FOR shallow trench DATE 11/16/81

REJECTED BY _____ FOR _____ DATE _____

HOLD PENDING FURTHER TESTS Hold for wet season testing DATE 1/2/80
Hold for 1 hole to be dug (#4 low) date in March. Per. DM
REASONS FOR REJECTION OR HOLDING 4/19/80

THIS IS NOT A PERMIT

RECEIVED
HOWARD COUNTY
HEALTH DEPT.
COURT CITY.

LOT 1

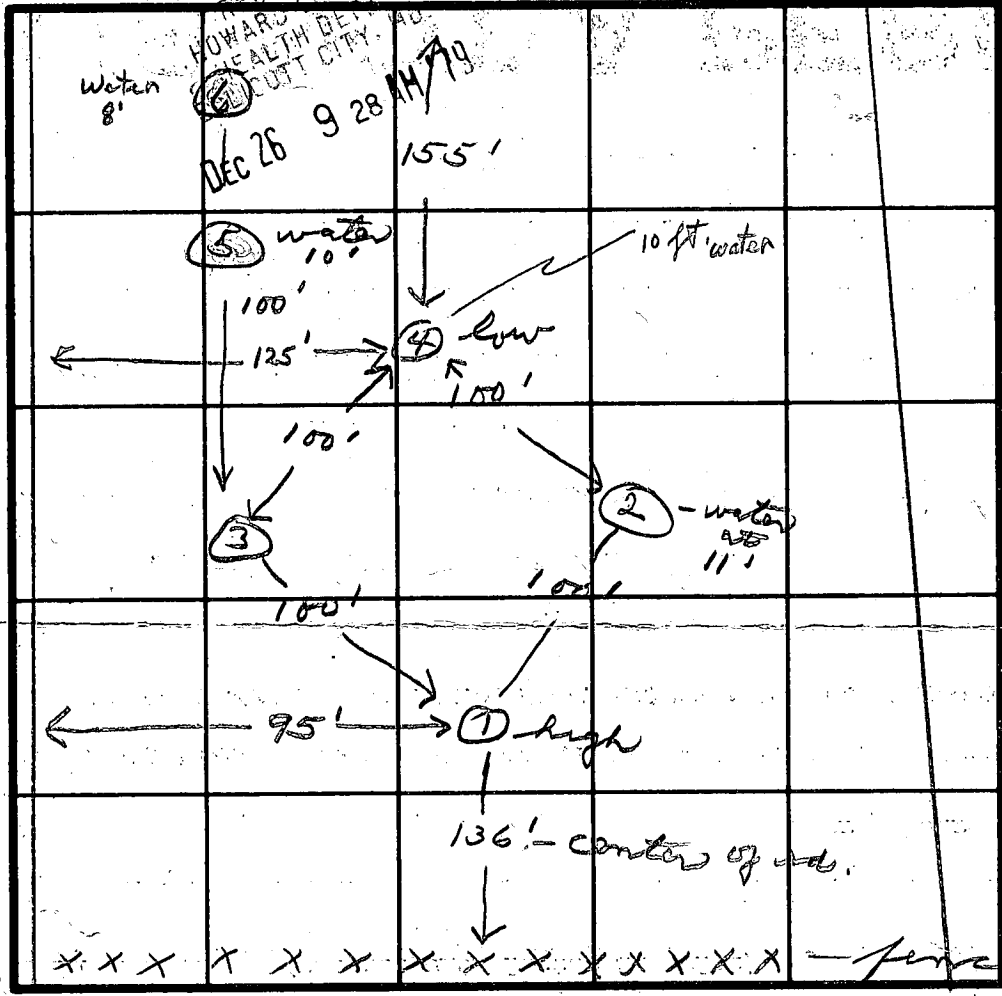

SOIL PROFILE

0-12'
sandy loam
little clay at top

3'-7'
4' stones
2'-50' long tv.
2'-75' long tv.
DB - boy

INDICATE NORTH - NAME ADJOINING ROADWAY AS BASE LINE.

Hall Shop Rd

DATE	TEST NO.	DEPTH	PRE-WET		TEST - 1" DROP		TIME
			START	STOP	START	STOP	
12/28/79	1S	3 1/2	2:05	failed 1st time			
	1D	11 1/2	2:05	2:16	2:16	2:24	8
	2S	3 1/2	2:24	2:26	2:26	2:30	4
	2M	8 1/2	2:25	2:26	2:28	2:27	1
	3S	3	2:40	2:54	2:54	3:15	21
	3D	12	2:41	2:43	2:43	2:45	2
	4S	4	2:48	2:51	2:51	2:54	3
	4M	8	2:48	2:52	2:52	2:57	5
	1S	4	3:05	3:08	3:08	3:10	2
	5	10	water				
	6	8	water				
met - season test	2/15/80 2	12	water at 12 ft				
	4	11	water at 10 ft				
	Hole #4 elevation app. 1ft lower than #2						
3/27/80	4	11	water at 10 ft				

REMARKS

lowered shelf 1ft in hole #1

TYPE OF SOIL

TESTED BY

J + RD
J + SK

ALSO PRESENT

Wm Swann

3/27/80

B 1 5598 SEQUENCE NO. (WRA USE ONLY)

STATE OF MARYLAND
WATER RESOURCES ADMINISTRATION
TAWES STATE OFFICE BLDG., ANNAPOLIS, MARYLAND 21401
APPLICATION FOR PERMIT TO DRILL WELL

WRA PERMIT NUMBER **HO-73-3652**
 FILL IN THIS FORM COMPLETELY

DATE RECEIVED (WRA USE ONLY)

OWNER WELSH William & Karen
 COL 15 LAST NAME FIRST NAME COL. 34

STREET OR RFD 12992 CLARKSVILLE PIKE
 COL 36 COL. 55

POST OFFICE CLARKSVILLE MD. 21039
 COL 57 COL. 76

B 1 CONTINUED **DRILLER INFORMATION**

1 2 3 (SEQ. NO.) 6

DATE July 15 1980 **LICENSE NUMBER** 253
 77 80

FIRST NAME RALPH **DRILLER** **LAST NAME** MAYNE

SIGNATURE Ralph Mayne

B 3 **LOCATION OF WELL**

1 2 3 (SEQ. NO.) 6

COUNTY Howard (DO NOT ABBREVIATE COUNTY NAME) 21

SUBDIVISION NONE 42

SECTION PARCEL **LOT** TWO 50

NEAREST TOWN Highland 71

MILES FROM TOWN (ENTER 0 IF IN TOWN) 0 M. I. 76.77 78

B 2 **WELL INFORMATION**

1 2 3 (SEQ. NO.) 6

MAXIMUM PUMPING RATE (GALLONS PER MINUTE) 5 8 12

AVERAGE DAILY QUANTITY NEEDED (GALLONS PER DAY) 500 14 20

USE FOR WATER (CIRCLE APPROPRIATE BOX)

D HOME (SINGLE OR DOUBLE HOUSEHOLD UNIT ONLY)

F FARMING, AGRICULTURE, IRRIGATION

I INDUSTRIAL, COMMERCIAL, STATE AND FEDERAL GOVERNMENT.

M MUNICIPAL WATER SUPPLY

P PRIVATE WATER COMPANY } MUST HAVE STATE HEALTH DEPT. APPROVAL

T TEST

B 4 **DIRECTION FROM TOWN (CIRCLE APPROPRIATE BOX)**

1 2 3 (SEQ. NO.) 6

N NORTH **E** EAST **NE** NORTHEAST **SE** SOUTHEAST

S SOUTH **W** WEST **NW** NORTHWEST **SW** SOUTHWEST

NEAR WHAT ROAD HALL SHOP RD

ON WHICH SIDE OF ROAD (CIRCLE APPROPRIATE BOX) **N** **S** **E** **W**

DISTANCE FROM ROAD (ENTER DISTANCE AND CIRCLE APPROPRIATE BOX) 75 FT. MI. 34 37 38 39

APPROXIMATE DEPTH OF WELL 150 FEET 24 28

APPROXIMATE DIAMETER OF WELL 6 (NEAREST INCH)

METHOD OF DRILLING USED (CIRCLE APPROPRIATE METHOD)

BORED (OR AUGERED) **JETTED** **DRIVEN**

AIR-ROTARY **AIR-PERCUSSION** **ROTARY (HYDRAULIC ROTARY)**

CABLE **REVERSE-ROTARY** **DRIVE-POINT**

OTHER (DESCRIBE)

REPLACEMENT OR DEEPEMED WELLS (CIRCLE APPROPRIATE BOX)

N THIS WELL WILL NOT REPLACE AN EXISTING WELL

Y THIS WELL WILL REPLACE A WELL THAT WILL BE ABANDONED AND SEALED

S THIS WELL WILL REPLACE A WELL THAT WILL BE USED AS A STANDBY

D THIS WELL WILL DEEPEM AN EXISTING WELL PERMIT NUMBER OF WELL TO BE REPLACED OR DEEPEMED (IF AVAILABLE)

NOT TO BE FILLED IN BY DRILLER (WRA USE ONLY)

APPROPRIATION PERMIT NUMBER 84 **ENGINEER REVIEW DISTRICT NO.** 63

FORCE **WRITE INITIALS IN BOX** **CONDITIONS** U

B 4 CONTINUED **HEALTH DEPARTMENT APPROVAL**

1 2 3 (SEQ. NO.) 6

STATE HEALTH (CIRCLE BOX) S **COUNTY NAME** Howard **COUNTY NO.** A30435

DATE 7 20 80 **APPROVED BY** [Signature]

48 Food Protection Sanitarian

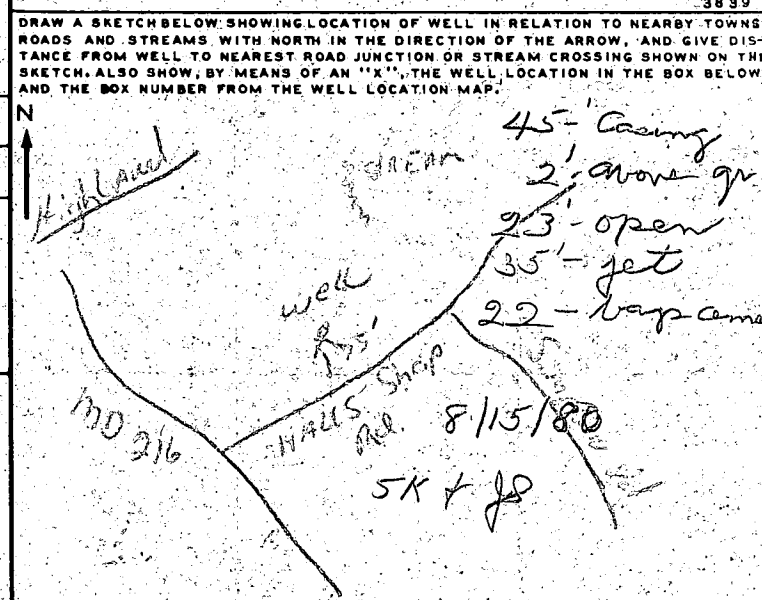

BOX NUMBER 410 5 480 8

NORTH COORDINATE 225000 80 81 82 83 84 85

EAST COORDINATE 0815000 57 58 59 60 61 62 63

ELEVATION AT WELL HEAD (FEET) 65 65 66 67 68

B 5 SPECIAL CONDITIONS 8-63 (WRA USE ONLY)

1 2 3 (SEQ. NO.) 6

C1 4616 SEQUENCE NO. (WRA USE ONLY)

STATE OF MARYLAND WELL COMPLETION REPORT

THIS REPORT MUST BE SUBMITTED WITHIN 30 DAYS AFTER WELL IS COMPLETED COUNTY NUMBER A-30-435

Date Received (WRA use only) Aug 15, 1980 DATE WELL COMPLETED

Depth of Well 205 (TO NEAREST FOOT)

PERMIT NO. FROM "PERMIT TO DRILL WELL" 40-73-3652

OWNER WELSH last name William first name STREET OR RFD 12932 Clarksville PkE TOWN Clarksville Md. SUBDIVISION Ross Property SECTION LOT

WELL LOG table with columns: DESCRIPTION, FEET (FROM, TO), Check if water bearing. Includes entries for Top Soil, Sandy Sandstone, Micka, and Sandstone Micka.

GROUTING RECORD WELL HAS BEEN GROUTED (Y) NO (N) TYPE OF GROUTING MATERIAL CEMENT (CM) BENTONITE CLAY (BC) NO. OF BAGS 22 NO. OF POUNDS 2200

CASING RECORD casing types insert appropriate code below (ST) (CO) (PL) (OT) MAIN CASING TYPE (ST) Nominal diameter 6 Total depth of main casing 50

OTHER CASING (if used) diameter inch depth (feet) from to

SCREEN RECORD screen type or openhole (ST) (BR) (HO) (PL) (OT) STEEL BRASS BRONZE OPEN HOLE PLASTIC OTHER

DEPTH (nearest ft.) (HO) 48 205 SLOT SIZE 2 3 DIAMETER OF SCREEN (NEAREST INCH) from to

GRAVEL PACK IF WELL DRILLED WAS FLOWING WELL CIRCLE BOX (F)

WRA USE ONLY (NOT TO BE FILLED IN BY DRILLER) TELESCOPE CASING LOG INDICATOR OTHER DATA

PUMPING TEST (C) 3 (seq no) PUMPING TEST HOURS PUMPED (nearest hour) 5 PUMPING RATE (gal. per min. to nearest gal.) 2 METHOD USED TO MEASURE PUMPING RATE Bucket WATER LEVEL (distance from land surface) BEFORE PUMPING 30 WHEN PUMPING 205 TYPE OF PUMP USED (A) air (P) piston (T) turbine (C) centrifugal (R) rotary (O) other (J) jet (S) submersible

PUMP INSTALLED YES (Y) NO (N) DRILLER WILL INSTALL PUMP (CIRCLE APPROPRIATE BOX) IF DRILLER INSTALLS PUMP, THIS SECTION MUST BE COMPLETED FOR ALL WELLS EXCEPT HOME USE TYPE OF PUMP (WRITE APPROPRIATE LETTER IN BOX - SEE ABOVE: (A, C, J, P, R, S, T, O)) CAPACITY: GALLONS PER MINUTE (to nearest gallon) PUMP HORSE POWER PUMP COLUMN LENGTH (nearest ft.) CASING HEIGHT (circle appropriate box and enter casing height) (+) above LAND SURFACE (-) below 2 (nearest foot)

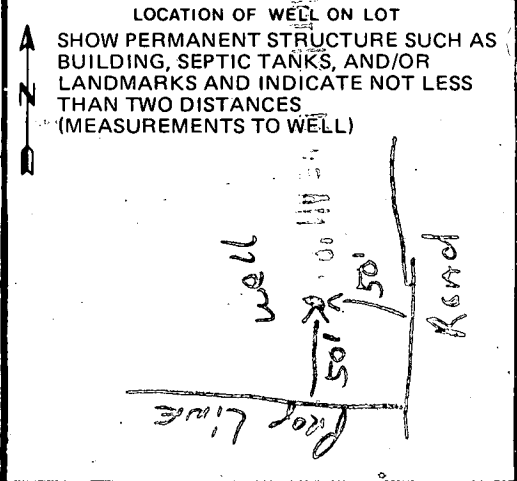

- CIRCLE APPROPRIATE BOX A A WELL WAS ABANDONED AND SEALED WHEN THIS WELL WAS COMPLETED E ELECTRIC LOG OBTAINED P TEST WELL CONVERTED TO PRODUCTION WELL.

I HEREBY CERTIFY THAT I HAVE COMPLIED WITH ALL CONDITIONS STATED ON THE ABOVE-CAPTIONED "PERMIT TO DRILL WELL", AND THAT INFORMATION CONTAINED IN THIS REPORT IS TRUE, ACCURATE, AND COMPLETE TO THE BEST OF MY KNOWLEDGE, INFORMATION AND BELIEF.

DRILLERS IDENT. NO. DRILLERS SIGNATURE (MUST MATCH SIGNATURE ON APPLICATION)

SITE SUPERVISOR (sign of driller or journeyman responsible for site work if different from permittee)

5 ACRE PLOT
~ 500ft /side

5/11/83
Sketch of
F.S.

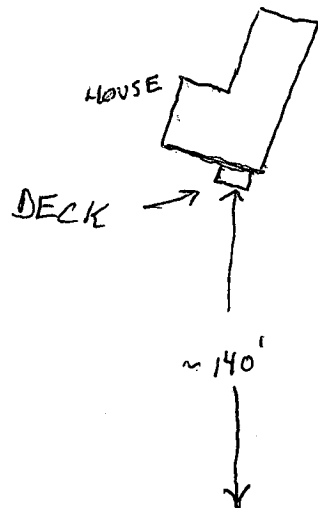

HALL SHOP RD

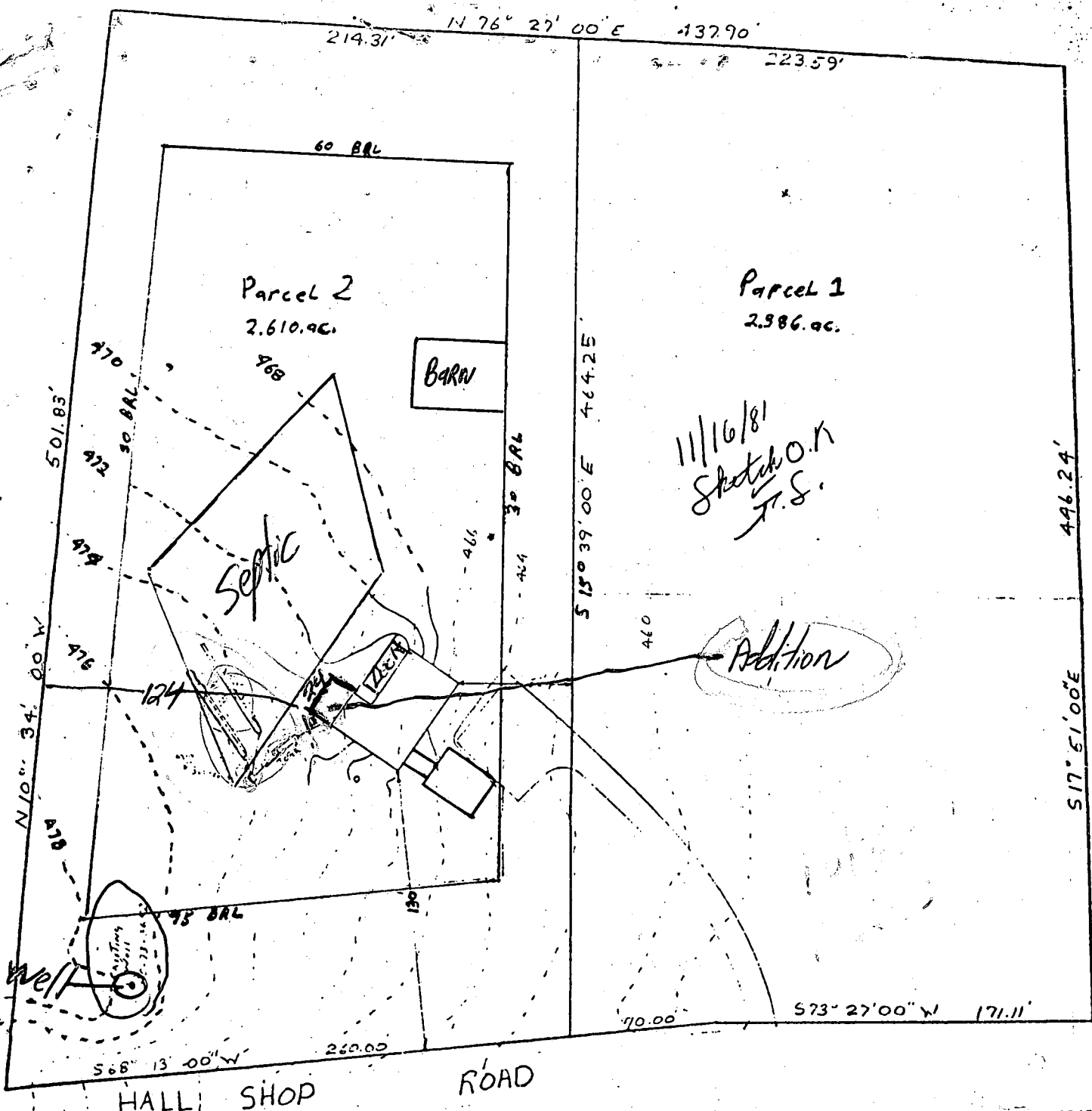

FLOOR ELEV.	475.0
INT. ELEV.	475.5
6" O/SB	471.52
TANK:	
CG GRADE	472.5
ED GRADE	472.1
IS	471.51
OT	471.15

DISTRIBUTION BOX:

EXISTING GRADE	475.0			
PROPOSED GRADE	475.5			
INVERT	471.55			
TRECS IS:				
EXISTING GRADE	LENGTH	INVERT	WIDTH	
01	475.0	50'	470.8	2'
02	475.4	50'	470.4	2'

1/16/81
Sketch O.K.
J.S.

J. Carl Hoyer
J. Carl Hoyer

CRADING
PARCEL
5th ELEC
HOWARD C
SCALE 1"

N 75° 27' 00" E 437.00'

214.31'

223.89'

There is no Basement
and I can use either footings 30"
OR pier and post.

Parcel 1
2.986 ac.

Parcel 2
2.610 ac.

11/16/81
~~Sketch OK~~
J.S.

Permit # 3P 39833

Revised addition
from 10x24 to
a 6x24. because
of Raymond Hodges
inspection on 10/4/91.
With the revisions
of the Addition, the
end of Septic tank is
5 ft from end of the
new Addition.

DAVID YOUNG OWNER
12550 HALL SHOP RD

J. Carl Hodges
301 8543241

CRADIAN
PARCEL
S&S ELEC
HOWARD C
SCALE 1" = 10'

HALL SHOP ROAD

DISTRIBUTION BOX:
EXISTING GRADE 471.5
PROPOSED GRADE 471.3
INVERT 471.35
TRENCH:

	EXISTING GRADE	DEPTH	INVERT	WIDTH
01	471.0	50'	470.5	2'
02	471.4	50'	470.4	2'

NR	FLY.	ELEV.	OF SF
1	471.0	471.5	471.52
2	472.5	472.1	471.41
3	471.4	471.4	471.4

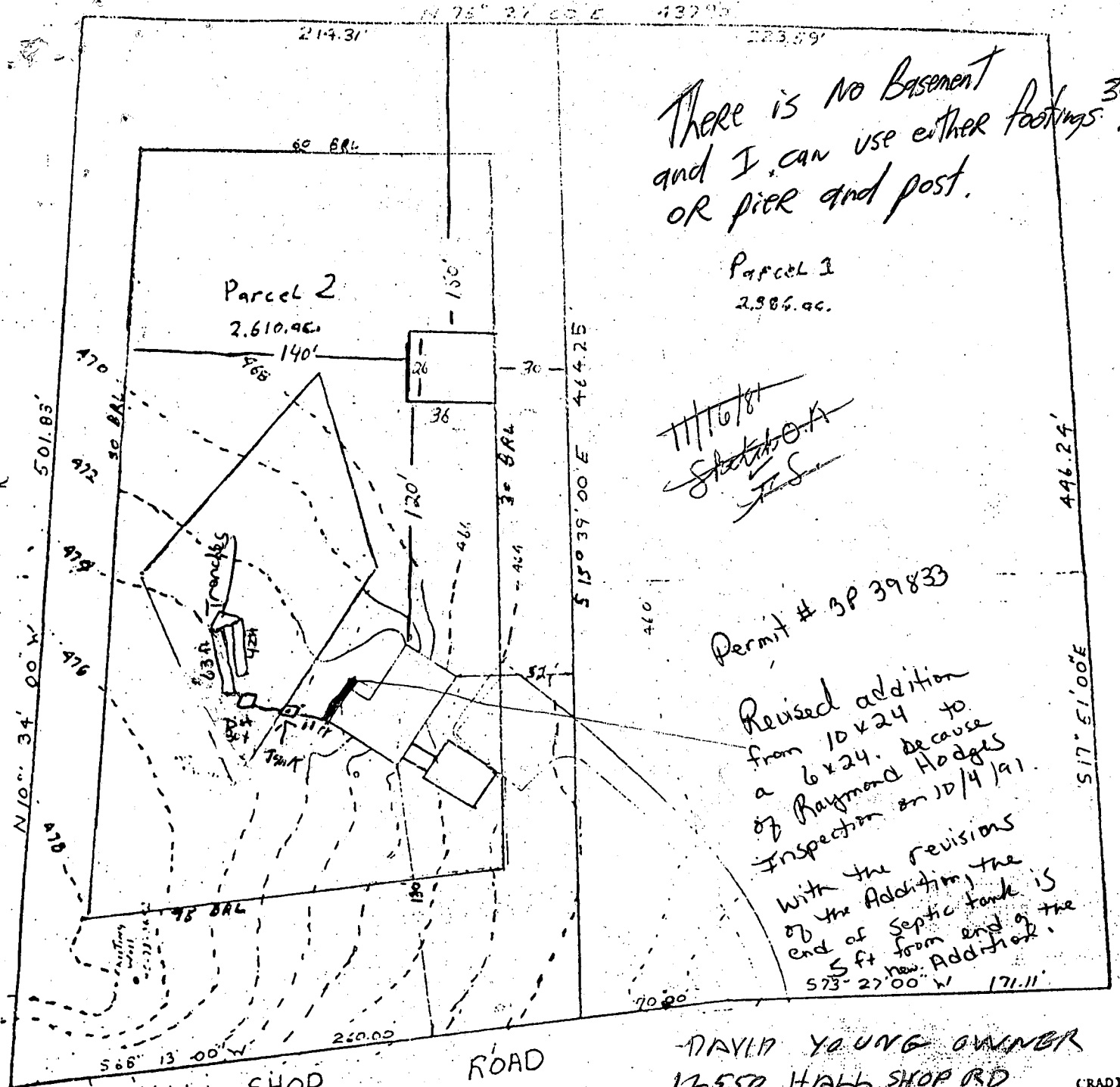

10/9/91
REVISED PLANS OK
R.H.



HOWARD COUNTY HEALTH DEPARTMENT

Joyce M. Boyd, M.D., County Health Officer

October 7, 1991

Reply to:

Mr. David Young
12550 Hall Shop Road
Fulton, Maryland 20759

Re: Building Permit #39833
Proposed Addition
12550 Hall Shop Road

Dear Mr. Young,

This is to advise that the above referenced building permit application cannot be recommended for approval at this time. The septic tank appears to be inaccurately located on the submitted site plan; its actual location may be in conflict with the proposed addition.

As discussed with you at the site, please submit a revised site plan showing the accurate position of the septic tank. If, as suspected, that location is less than 10 feet to the proposed addition, then relocation of the tank or the addition would be in order.

If you have any questions regarding this matter, please contact me at 461-9933.

Yours truly,

Raymond Hodges, Sanitarian

RH:cm

NEVER SENT
APPLICANT RESPONDED
WITH A REQUEST
TO MAINTAIN
5' CLEARANCE
TO TANK /
SLAB ON GRADE CONSTRUCTION
NO FOUNDATION.
PERMIT APPROVED
10/10/91
R/Hodges

61927
 call 1-3

102
 304/56

pas

HOWARD COUNTY

PERMIT APPLICATION

SERIAL NUMBER

39833

DEPARTMENT OF INSPECTIONS, LICENSES & PERMITS
 3430 COURT HOUSE DRIVE, ELLICOTT CITY, MARYLAND 21043

BUILDING ADDRESS (HOUSE NO., STREET, TOWN OR AREA)

12550 Hall Shop Road
 Fulton Maryland 20759

GRADING/SEDIMENT CONTROL YES NO

SDP #

DESCRIPTION OF WORK AUTHORIZED

6 to x 24 1 Story Addition
 on Rear of home
 Family Room

LOT NO.	PARCEL NO.	SEC.	AREA	BLOCK NO.	LIBER	FOLIO
	224			12	152	704

SUB DIVISION	ZONE	ZONE MAP	ELEC. DIST.	CENSUS TR.
	R	40	05	6051

OWNER'S NAME AND ADDRESS
 David Young
 12550 Hall Shop Road
 Fulton Maryland 20759

PHONE NO.
 301 854 2241

OCCUPANT'S NAME AND ADDRESS
 Same

PHONE NO.

ARCHITECT OR ENGINEER'S NAME AND ADDRESS

PHONE NO.

CONTRACTOR'S NAME AND ADDRESS
 OWNER

PHONE NO.

SIZE OF BLDG.	FRONT	DEPTH	HEIGHT
	29	10	8

TYPE OF BLDG.	AREA	VOLUME	ROOF
S. ROOMS ROOMS BATHS FIREPLACES			Gable

FOOTINGS	FOUNDATION	W. WALLS
CONCRETE	Block	FRAM with Siding

UTILITIES
 WATER (WELL) SEWER (SEPTIC) GAS (ELECTRICITY) TYPE OF HEAT AC

I have carefully examined and read this application and know the same is true and correct, and that in doing this work, all provisions of Howard County Ordinances and the State Laws of Maryland will be complied with, whether specified or not; and I will notify the Bureau of Inspections, and Permit twenty-four hours in advance when I am ready for the inspections called for elsewhere in this application, and that no work will be covered up until such inspections have been completed with.

David Young
 OWNER
 TITLE

SIGNATURE
 DATE 9/27/91

EXISTING USE	PROPOSED USE
Single Family Home	Same with addition

EST. CONSTRUCTION COST	LICENSE NUMBER	PERMIT FEE
3,000		

W/S CODE FOR OFFICE USE ONLY

DISTANCE IN FEET FROM R/W LINE TO FRONT BUILDING LINE _____

SIDE YARD _____
 (DISTANCE IN FEET FROM SIDE BLDG. LINE TO SIDE PROPERTY LINE)

DISTANCE IN FEET FROM SIDE STREET R/W LINE TO SIDE BUILDING LINE _____

DISTANCE IN FEET, REAR YD. REQUIRING SET BACK _____ (CORNER LOT ONLY)

CONDITIONS (IF ANY) _____ SDP # _____

FUNCTION	DATE	SIGNATURE APPROVAL
ZONING/PLANNING		
SHA		
SEDIMENT/GRADING		
BUILDING OFFICIAL		
WATER & SEWER		
HEALTH DEPT.	10/9/91	Raymond Hodge
FIRE PROTECTION		
STORM WATER MGN		

Check payable to: DIRECTOR OF FINANCE OF HOWARD COUNTY

CAUTION
 To begin construction before a permit placard has been issued and displayed on the job is a violation of the law.
 Use and occupancy permit must be applied for two weeks before it will be issued.

IMPORTANT: PLEASE SHOW ZIP CODES AND AREA CODES WHEREVER REQUIRED.

LP-69 Revised

APPROVED _____ DATE _____

Distribution of Copies:
 White - Building Official
 Green - Planning & Zoning
 Yellow - Engineering
 Pink - Health Dept.
 Gold - S.H.A.