

APPROVED
B 115180 R.H.
P 30768

8/12/80
8/15/80
after lunch please

PERMIT

SEWAGE DISPOSAL SYSTEM

MARYLAND STATE DEPARTMENT OF HEALTH

HOWARD COUNTY

ELLICOTT CITY

DISTRICT 5th.

INDEXED

05-350743

DATE 7/08/80

Herman Sirk

IS PERMITTED TO INSTALL ALTER

ADDRESS 2555 Jennings Chapel Road PHONE 489-4724

SUBDIVISION _____ ROAD 7020 Sanner Road LOT 3

PROPERTY OWNER Robert A. Gaskill PHONE: 997-3378

ADDRESS 10364 Triplefeather Court, Columba, Maryland 21044

SPECIFICATIONS 4 Bedrooms

SEPTIC TANK CAPACITY 1250 GALLONS

DRAIN FIELD _____ DEPTH _____ FEET, BOTTOM AREA _____ SQ. FT.

DEEP TRENCH _____ DEPTH _____ FEET, BOTTOM AREA _____ SQ. FT.

SEEPAGE PITS _____ ABSORBENT SIDE-WALL AREA _____ SQ. FT.

INLET PIPE _____ FT. BELOW ORIGINAL GRADE. MAXIMUM DEPTH _____ FT. BELOW ORIGINAL GRADE

EFFECTIVE DEPTH AT _____ FT. BELOW ORIGINAL GRADE.

LOCATE DISPOSAL AREA _____ FT. FROM _____ LOT LINE AND _____ FT. FROM _____ LOT LINE AS SEEN WHEN FACING LOT FROM

TRENCH - to be 92 feet long, 10 feet deep - 2 feet wide, with 7 foot of stone under pipe.

Trench to begin at point 160 feet from rear lot line and 95 feet from left property line.

Trench to follow constant contour and be inspected before ~~an~~ gravel is installed. NOTE:

TRENCHES NOT TO BE CONNECTED IN SERIES. MUST USE DISTRIBUTION BOX OR T'S AND CONNECT TO END NEAREST SEPTIC TANK.

PLANS APPROVED BY James Strayer DATE 12/27/79

COVER NO WORK UNTIL INSPECTED AND APPROVED.

NEITHER THE HOWARD COUNTY COUNCIL NOR THE HEALTH DEPARTMENT IS RESPONSIBLE FOR THE SUCCESSFUL OPERATION OF ANY SYSTEM.

NOTE: IF TRENCH IS USED CALL FOR INSPECTION BEFORE PLACING GRAVEL IN TRENCH.

NOTE: NO DRY WELL SHALL EXCEED 15 FOOT IN DIAMETER.

NOTE: ALL PIPE FROM HOUSE TO DISPOSAL AREA MUST BE CAST IRON.

PERMIT VOID AFTER THREE YEARS.

NOTE: INSTALL STAND PIPE ON SEPTIC TANK AND DRY WELL. STAND PIPES MUST BE 6 INCHES IN DIAMETER. CAST IRON, CONCRETE OR TERRAZO ACCEPTED.

BLDG. PERMIT SIGNED
AND RETURNED 4/27/85
Serial # 59244
Addition

A 30427

***INSTALLER IS RESPONSIBLE FOR OBTAINING FINAL APPROVAL ON THIS PERMIT.**

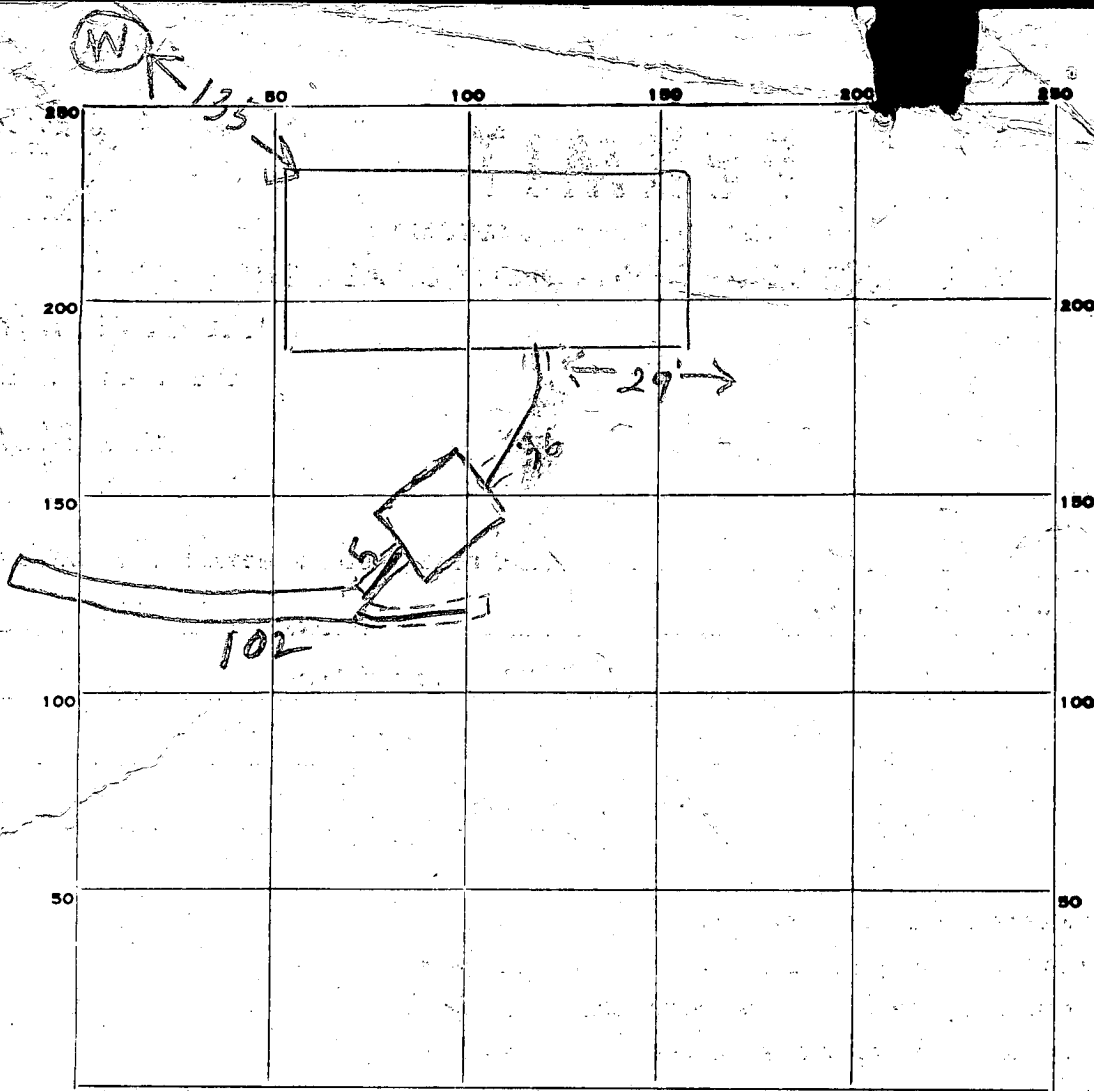

INDICATE NORTH. - NAME ADJOINING ROADWAY AS BASE LINE.

92
- 7

654

92
- 5

87
- 2

85

PERMIT CARD ✓

SEPTIC TANK, LEVEL 1500 TOP 2 FT CLEANOUTS .ST
BELOW GRADE OK

DISTRIBUTION BOX, LEVEL _____

TILE FIELD, DEPTH 9 1/2 FT. TRENCH WIDTH 2 FT.

GRAVEL DEPTH 6 1/2 IN. TOTAL LENGTH (92) 102 FT.

NUMBER OF TRENCHES 1 TOTAL BOTTOM AREA 673

SEEPAGE PITS, INSIDE DIAMETER _____ FT. DEPTH BELOW INLET _____ FT.

ABSORBENT AREA _____ SQ. FT.

REMARKS 8/12/80 trench depth, short 9 1/2' deep
Need 8 ft more trench 10 ft deep. OK to add gravel
in 92 ft trenches. SK & JH
8/15/80 - STONE ADDED

DATE SYSTEM APPROVED 8/15/80 INSPECTOR Raymond Hodger

APPLICATION

SEWAGE DISPOSAL TESTING

STATE OF MARYLAND - DEPARTMENT OF HEALTH AND MENTAL HYGIENE

A 30427.

P _____

HOWARD COUNTY HEALTH DEPARTMENT
ENVIRONMENTAL HEALTH SERVICES
P.O. BOX 476 ELLICOTT, MARYLAND 21043
TELEPHONE: 992-2330

DISTRICT 5

DATE 17 Dec '79

30505

BLDG. PERMIT SIGNED
AND RETURNED 3/4/80

Serial # 42605

TO: THE COUNTY HEALTH OFFICER
ELLICOTT CITY, MARYLAND

I HEREBY APPLY FOR THE NECESSARY TEST IN ORDER TO CONSTRUCT (OR RECONSTRUCT) A SEWAGE DISPOSAL SYSTEM.

PROPERTY OWNER Robert A. and Phyllis J. Gaskill

ADDRESS 10364 Triplefeather Court, Columbia PHONE 997-3378 #
21044

PROPERTY LOCATION:

SUBDIVISION _____ LOT NO. 3

ROAD AND DESCRIPTION 7020 Sanner Road

SIZE OF LOT 5,006 AC± TYPE BLDG. private single family dwelling

THE SYSTEM INSTALLED UNDER THIS APPLICATION IS ACCEPTABLE ONLY UNTIL PUBLIC FACILITIES BECOME AVAILABLE.

I FULLY UNDERSTAND THE FEE CONNECTED WITH THE FILING OF THIS PERC TEST APPLICATION IS NON-REFUNDABLE UNDER

ANY CIRCUMSTANCES.

SIGNATURE OF APPLICANT Robert A. Gaskill

APPROVED BY J. Stayer FOR Design of trench DATE 12/27/79

REJECTED BY _____ FOR _____ DATE _____

HOLD PENDING FURTHER TESTS _____ DATE _____

REASONS FOR REJECTION OR HOLDING 11/31/80 hold for review with FF

Mr. Gaskill says he will make appointment with new plat

New spec's will also have to be written. JS

THIS IS NOT A PERMIT

Sanner Rd

LOT 3

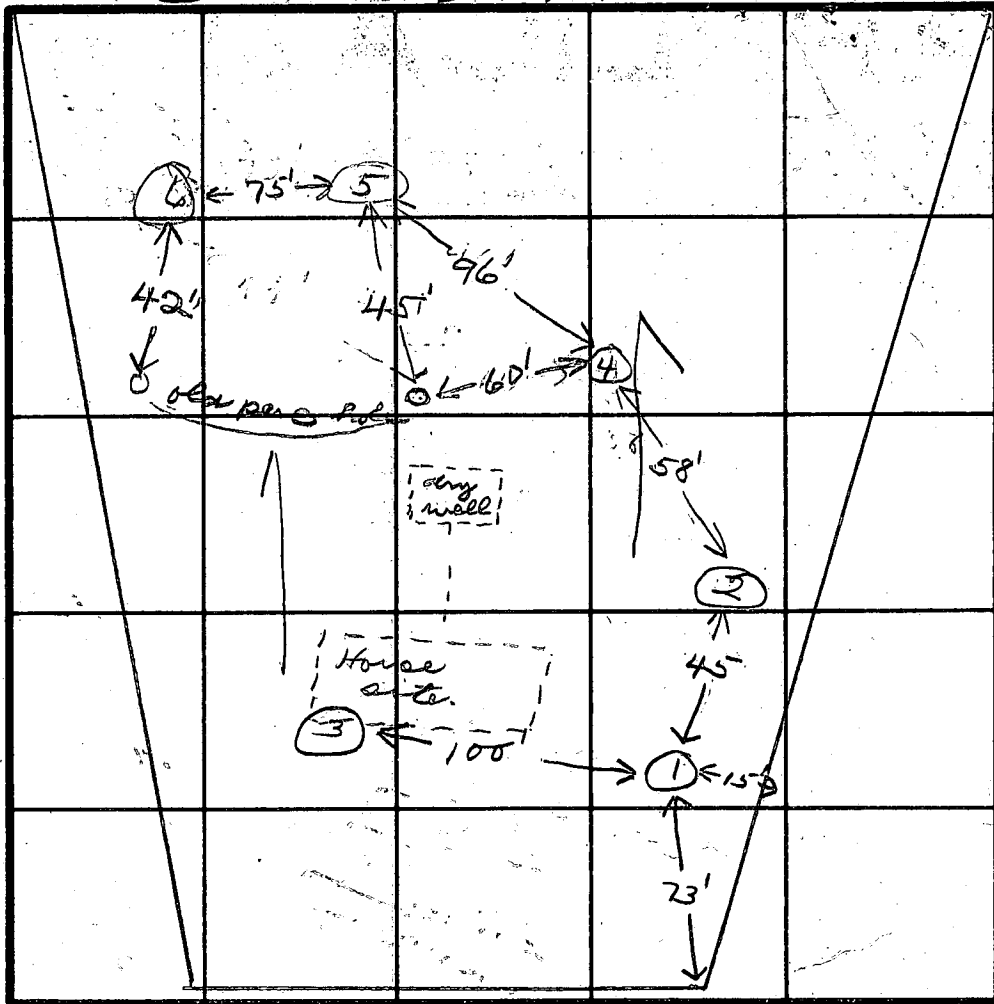

SOIL PROFILE

① 0-3' clay
3'-12' sandy loam

⑤ 0-4' clay

⑥ 0-13' sandy loam

3' + 10' inlet
use ① hole
135 sq ft.

INDICATE NORTH - NAME ADJOINING ROADWAY AS BASE LINE.

DATE	TEST NO.	DEPTH	PRE-WET		TEST - 1" DROP		TIME
			START	STOP	START	STOP	
12/20/75	1S	3	1:20	1:30	1:30	1:45	15
	1D	12	1:18	1:22	1:22	1:26	4
	2S	4 1/2	1:30	1:41	1:41	2:01	20
	2D	12	1:34	1:37	1:37	1:45	8
	3S	3	2:07	2:09	2:09	2:11	2
	3D	12	2:10	2:13	2:13	2:17	4
11/31/80	4S	4	9:58	10:05	10:05	10:09	4
	4D	13	9:58	10:06	10:06	10:25	19
	5S	3	10:06	Failed	- 1 27	mark	
	5D	13	10:12	10:21	10:21	10:35	14
	5M	4	10:37	10:50	10:50	11:10	20
	6S	3 1/2	11:23	11:25	11:25	11:27	2
	6D	13	11:10	11:14	11:14	11:20	6

REMARKS Holes #1 & #3 app. same elevation

TYPE OF SOIL all holes similar - hole #5 - has 4" of clay on top.

TESTED BY CBS & J

ALSO PRESENT MR. GASKILL FROCK

STATE OF MARYLAND WATER RESOURCES ADMINISTRATION TAWES STATE OFFICE BLDG., ANNAPOLIS, MARYLAND 21401 APPLICATION FOR PERMIT TO DRILL WELL

WRA PERMIT NUMBER: 0696. DATE RECEIVED: 2/5/80 1:30 P.M. OWNER: Askill Robert. STREET: 10364 Triplefeather Ct. POST OFFICE: Columbia Md. 21044

B 1 CONTINUED DRILLER INFORMATION. DATE: Jan 24, 1980. LICENSE NUMBER: 238. DRILLER: Joseph H. Mayne.

B 3 LOCATION OF WELL. COUNTY: Howard. SUBDIVISION: Phase 1, Ltd. SECTION: 44. LOT: 13. NEAREST TOWN: Simpsonville. MILES FROM TOWN: 1 1/2.

B 2 WELL INFORMATION. MAXIMUM PUMPING RATE: 5. AVERAGE DAILY QUANTITY NEEDED: 750. USE FOR WATER: HOME (SINGLE OR DOUBLE HOUSEHOLD UNIT ONLY).

B 4 DIRECTION FROM TOWN. NEAR WHAT ROAD: Banner Road. DISTANCE FROM ROAD: 550.

APPROXIMATE DEPTH OF WELL: 300 FEET. APPROXIMATE DIAMETER OF WELL: 6 (NEAREST INCH). METHOD OF DRILLING USED: BORED (OR AUGERED).

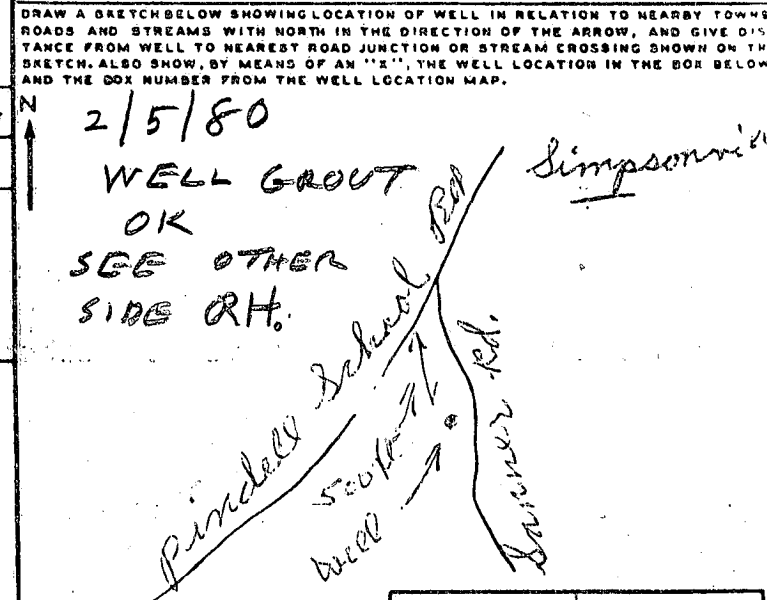

REPLACEMENT OR DEEPEMED WELLS. THIS WELL WILL NOT REPLACE AN EXISTING WELL.

NOT TO BE FILLED IN BY DRILLER. APPROPRIATION PERMIT NUMBER: 84. ENGINEER REVIEW DISTRICT NO. 83.

B 4 CONTINUED HEALTH DEPARTMENT APPROVAL. COUNTY NAME: Howard. COUNTY NO. W30505. APPROVED BY: Donald W. Monaghan, Sanitarian.

NORTH COORDINATE: 80 81 82 83 84 85. EAST COORDINATE: 57 58 59 60 61 62 63. ELEVATION AT WELL HEAD (FEET): 65 66 67 68.

B 5 SPECIAL CONDITIONS 8-63 (WRA USE ONLY)

2/5/80

- ① 70 FT CASING 1 FT OUT OF GROUND
- ② OPEN HOLE 57 FT DEEP MEASURED WITH A STRING
- ③ PERC HOLES OVER 100 FT FROM WELL
& LOWER PER BOB GASKILL OWNER (PRESENT TODAY)
- ④ 10 BAGS SO FAR HAD TO LEAVE,
- ⑤ ON 2/6/80 SOME ONE CALLED & SAID 19
BAGS USED

SANNER ROAD

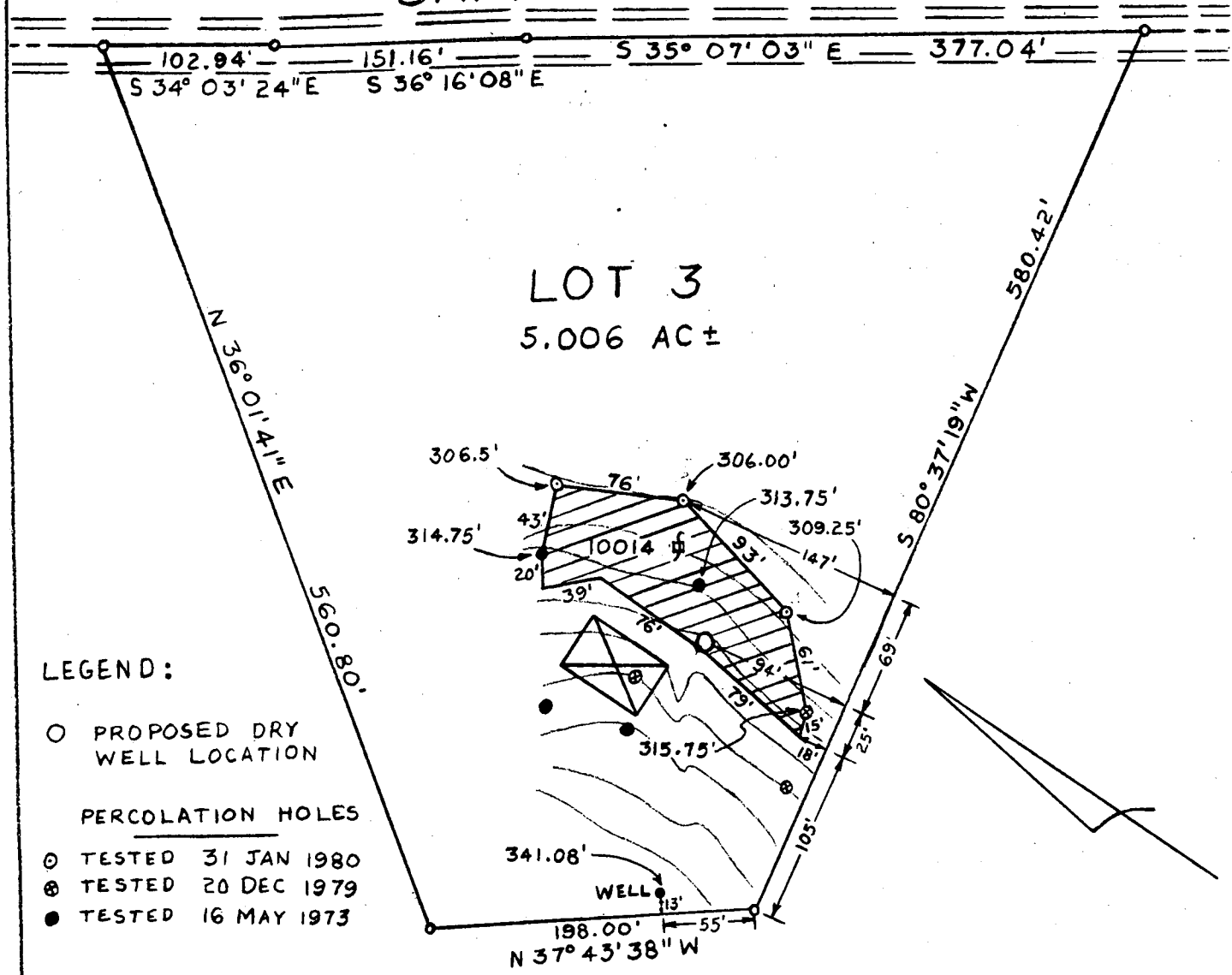

LEGEND:

- PROPOSED DRY WELL LOCATION
- PERCOLATION HOLES**
- ⊙ TESTED 31 JAN 1980
- ⊗ TESTED 20 DEC 1979
- TESTED 16 MAY 1973

 THIS AREA INDICATES A PRIVATE SEWAGE EASEMENT OF APPROXIMATELY 10,000 SQ. FT. AS REQUIRED BY MARYLAND STATE DEPARTMENT OF HEALTH AND MENTAL HYGIENE FOR INDIVIDUAL DISPOSAL. IMPROVEMENTS OF ANY NATURE IN THIS AREA ARE RESTRICTED UNTIL PUBLIC SEWAGE IS AVAILABLE AND SERVICING ANY RESIDENTIAL STRUCTURES CONSTRUCTED ON THIS BUILDING SITE. THIS EASEMENT SHALL BECOME NULL AND VOID UPON CONNECTION TO A PUBLIC SEWAGE SYSTEM.

THE LOT SHOWN HEREON COMPLIES WITH THE MINIMUM OWNERSHIP WIDTH AND LOT AREA AS REQUIRED BY THE MARYLAND STATE DEPARTMENT OF HEALTH AND MENTAL HYGIENE.

APPROVED: FOR PRIVATE WATER AND PRIVATE SEWAGE SYSTEMS
HOWARD COUNTY HEALTH DEPARTMENT

Joseph Boyles 2-18-80
COUNTY HEALTH OFFICER DATE

PERCOLATION TEST PLAT

PROPERTY OF ROBERT A. AND PHYLLIS J. GASKILL

5TH ELECTION DISTRICT

HOWARD COUNTY, MD

PREPARED BY
ROBERT GASKILL

31 JANUARY 1980
SCALE: 1" = 100'

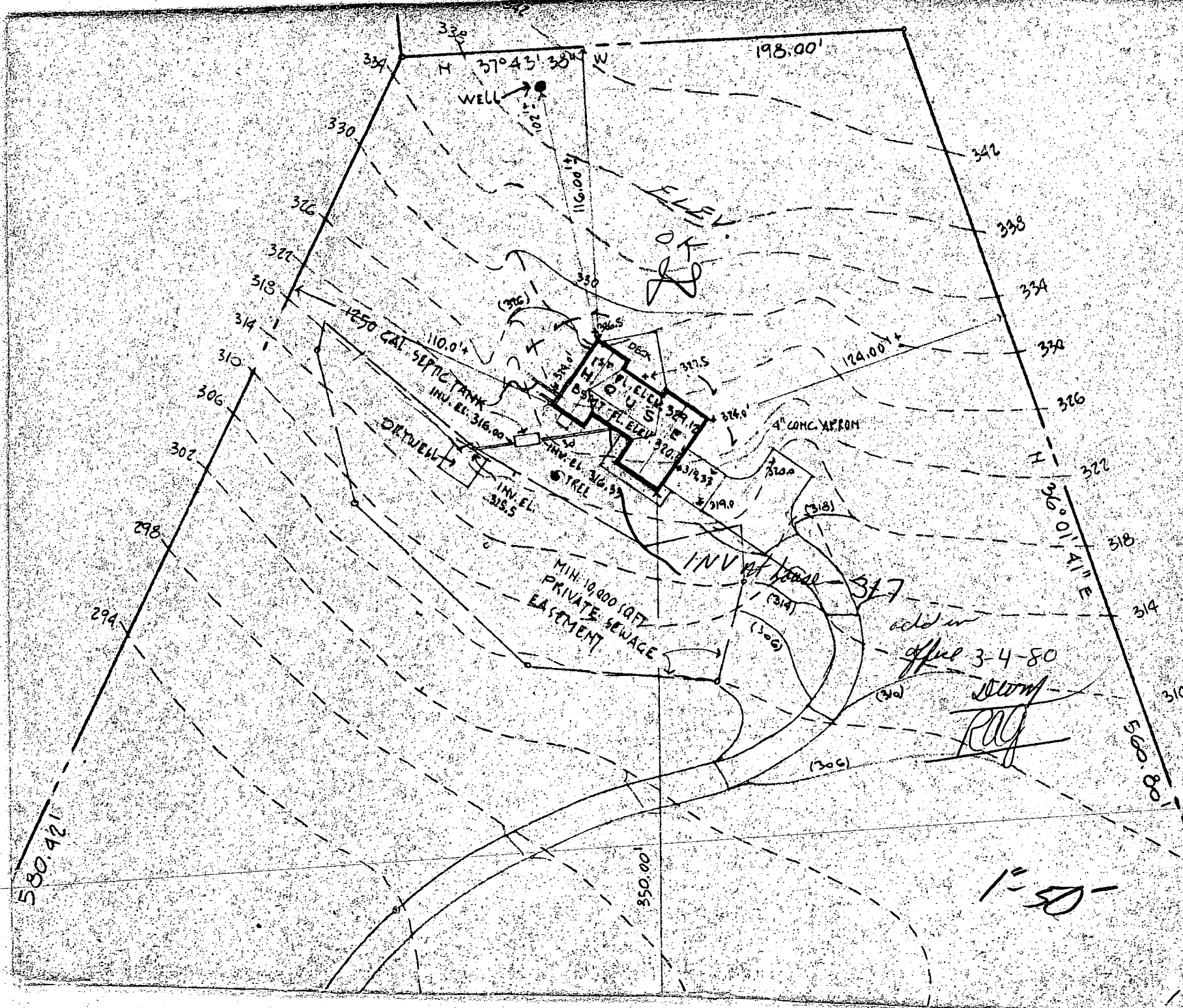

APPLICATION

A 18272

P _____

SEWAGE DISPOSAL TESTING

STATE OF MARYLAND - DEPARTMENT OF HEALTH AND MENTAL HYGIENE

HOWARD COUNTY HEALTH DEPARTMENT
ENVIRONMENTAL HEALTH SERVICES

P. O. BOX 476, ELLICOTT CITY, MARYLAND 21043
TELEPHONE: 465-5000, EXT. 356

Septic Tank } *1-3 Bedrooms*
 } *4 Bedrooms*
 } *1000 gallons*
 } *1250 gallons*
DISTRICT _____
DATE 4-6-73

Dry Well to have 125 sq ft. effective absorbent sidewall area per bedroom below inlet. Inlet to be 2 1/2' to 3' below original grade & maximum depth 10'. Location of dry well 155' from back property line and 180' from right property line when facing lot from Sanner Road. (See hole #2)

TO: THE COUNTY HEALTH OFFICER
ELLICOTT CITY, MARYLAND

I, HEREBY, APPLY FOR THE NECESSARY TEST IN ORDER TO CONSTRUCT (OR RECONSTRUCT) A SEWAGE DISPOSAL SYSTEM.

PROPERTY OWNER PHASE ONE, LTD.

ADDRESS 1000 Century Plaza PHONE 997-2290

PROPERTY LOCATION:

SUBDIVISION at Pindell School & Sanner Roads LOT NO. 3

ROAD AND DESCRIPTION _____

SIZE OF LOT 5.006 ac. TYPE BLDG. 4 bedrooms

NUMBER OF BEDROOMS

IF NOT SINGLE RESIDENCE DESCRIBE _____

THE SYSTEM INSTALLED UNDER THIS APPLICATION IS ACCEPTABLE ONLY UNTIL PUBLIC FACILITIES BECOME AVAILABLE.

SIGNATURE OF APPLICANT Michael Cohen

Alan C. Borg, President

APPROVED BY C. Streaks FOR Dry Well DATE 9/27/73

(KIND OF SYSTEM)

REJECTED BY _____ FOR _____ DATE _____

(KIND OF SYSTEM)

HOLD PENDING FURTHER TESTS _____ DATE _____

REASONS FOR REJECTION OR HOLDING _____

THIS IS NOT A PERMIT

INDICATE NORTH. - NAME ADJOINING ROADWAY AS BASE LINE.

DATE	TEST NO.	DEPTH	PRE-WET		TEST - 1" DROP		TIME
			START	STOP	START	STOP	

REMARKS _____

TYPE OF SOIL _____

TESTED BY _____ ALSO PRESENT: _____

PRELIMINARY

APPLICATION

A 18272

SEWAGE DISPOSAL TESTING

P _____

STATE OF MARYLAND - DEPARTMENT OF HEALTH AND MENTAL HYGIENE

HOWARD COUNTY HEALTH DEPARTMENT
ENVIRONMENTAL HEALTH SERVICES
P. O. BOX 476, ELLICOTT CITY, MARYLAND 21043
TELEPHONE: 465-5000, EXT. 356

DISTRICT 5

DATE 4-6-73

TO: THE COUNTY HEALTH OFFICER
ELLICOTT CITY, MARYLAND

I, HEREBY, APPLY FOR THE NECESSARY TEST IN ORDER TO CONSTRUCT (OR RECONSTRUCT) A SEWAGE DISPOSAL SYSTEM.

PROPERTY OWNER PHASE ONE, LTD.

ADDRESS 1000 Century Plaza PHONE 997-2290

PROPERTY LOCATION:

SUBDIVISION at Pindell School & Sanner Roads LOT NO. 3

ROAD AND DESCRIPTION _____

SIZE OF LOT 5.006 ac. TYPE BLDG. 4 bedrooms

NUMBER OF BEDROOMS

IF NOT SINGLE RESIDENCE DESCRIBE _____

THE SYSTEM INSTALLED UNDER THIS APPLICATION IS ACCEPTABLE ONLY UNTIL PUBLIC FACILITIES BECOME AVAILABLE.

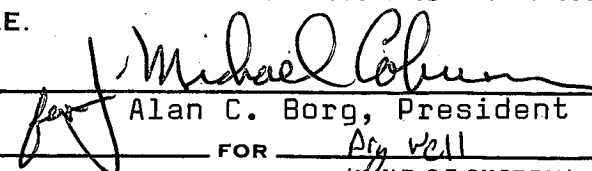
SIGNATURE OF APPLICANT 

APPROVED BY C Streets FOR Alan C. Borg, President DATE 9/27/73
(KIND OF SYSTEM) dry well

REJECTED BY _____ FOR _____ DATE _____
(KIND OF SYSTEM)

HOLD PENDING FURTHER TESTS _____ DATE _____

REASONS FOR REJECTION OR HOLDING _____

THIS IS NOT A PERMIT

580.42'

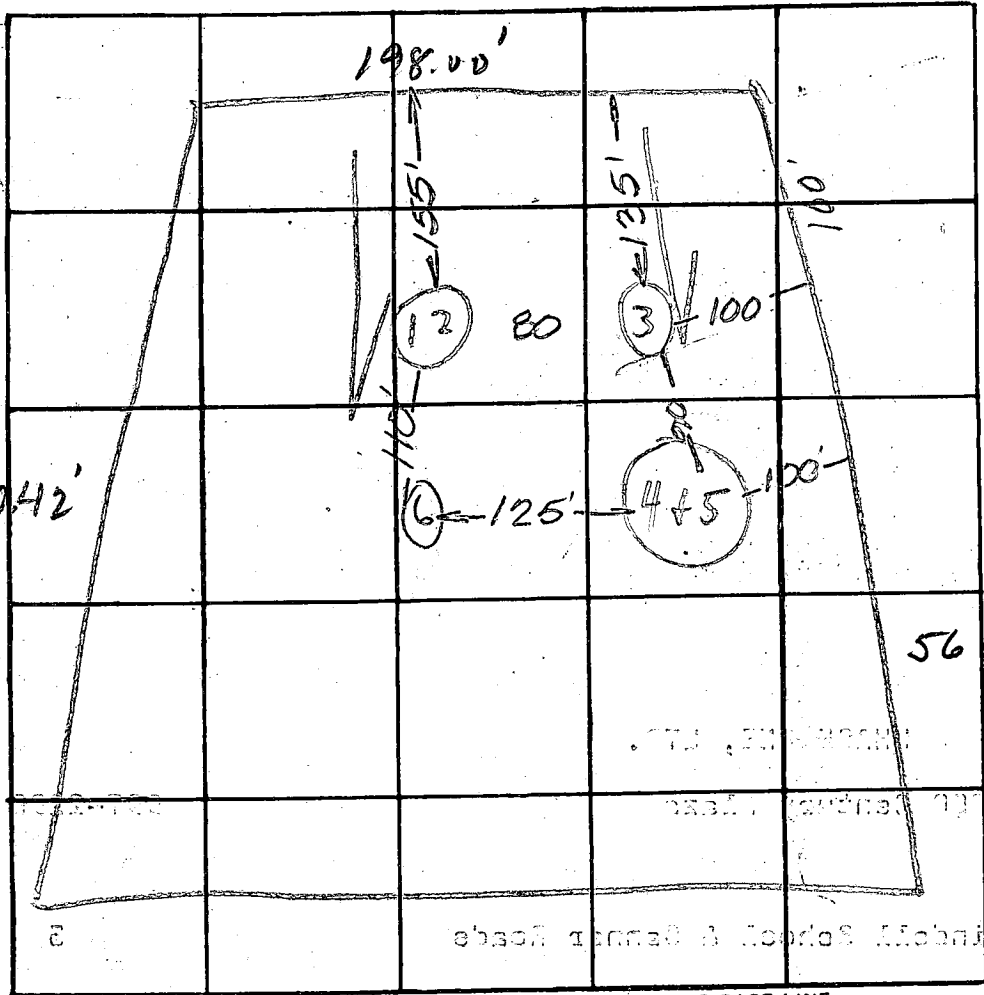

Lot # 3

125' x 100'
Lot # 3

INDICATE NORTH. - NAME ADJOINING ROADWAY AS BASE LINE.

Samner Rd

Use 1+2
Put system
in file

DATE	TEST NO.	DEPTH	PRE-WET		TEST - 1" DROP		TIME
			START	STOP	START	STOP	
5/8/93	1	2 1/2'	1:00	1:02	1:02	1:04	2 min
	2	10'	1:00	1:01	1:01	1:03	2 min
	3	9 1/2'	used soil hole similar to #2				
	4	2 1/2'	1:07	1:08	1:08	1:11	3 min
	5	10'	1:08	1:10	1:10	1:24	14 min
	6	10'	used soil hole similar to 1+2				
						4 21	6 min

REMARKS Wooded lot tested 5/8/93

*Holes Certified
as of*

TYPE OF SOIL Wooded lot

TESTED BY _____ ALSO PRESENT: _____

30427

HOWARD COUNTY

PERMIT APPLICATION

DEPARTMENT OF INSPECTIONS, LICENSES & PERMIT
3430 COURT HOUSE DRIVE, ELLICOTT CITY, MARYLAND 21043

SERIAL NUMBER

59244

BUILDING ADDRESS (HOUSE NO., STREET, TOWN OR AREA)
7020 Sanner Rd
Clarksville, MD 21029

LOT NO. 3	PARCEL NO.	SEC.	AREA	BLOCK NO.	LIBER	FOLIO
SUB DIVISION		ZONE	ZONE MAP	ELEC. DIST.	CENSUS TR.	

OWNER NAME AND ADDRESS
Robert A. & Phyllis J. Gaskill
same as above

PHONE NO.
(410)
531-2809

OCCUPANT'S NAME AND ADDRESS
same as above

PHONE NO.

ARCHITECT OR ENGINEER'S NAME AND ADDRESS
Domokos Hajdo
6016 Jamina Downs
Columbia, MD

PHONE NO.
(301)
596-5918

CONTRACTOR'S NAME AND ADDRESS
seeking bids now

PHONE NO.

EXISTING USE
single family dwelling

PROPOSED USE
same with addition

EST. CONSTRUCTION COST
\$50,000

LICENSE NUMBER

PERMIT FEE

W/S CODE

FOR OFFICE USE ONLY

DISTRICT IN FEET FROM R/W LINE TO FRONT BUILDING LINE

SIDE YARD
(DISTANCE IN FEET FROM SIDE BLDG. LINE TO SIDE PROPERTY LINE)

TO SIDE BUILDING LINE
DISTANCE IN FEET, REAR YD. REQUIRING SET

BACK
(CORNER LOT ONLY)

SDP #

Check payable to: DIRECTOR OF FINANCE OF HOWARD COUNTY

CAUTION
To begin construction before a permit placard has been issued and displayed on the job is a violation of the law.
Use and occupancy permit must be applied for two weeks before it will be issued.

IMPORTANT: PLEASE SHOW ZIP CODES AND AREA CODES WHEREVER REQUIRED.

LP-89-591

GRADING/SEDIMENT CONTROL YES NO

SDP #

DESCRIPTION OF WORK AUTHORIZED
12' x 18' addition to (unfinish) (shop) existing home - basement with two stories (bath & bedroom extension) + move existing bath

SIZE OF BLDG.	FRONT	DEPTH	HEIGHT
	18	12	

TYPE OF BLDG.	AREA	VOLUME	ROOF
B. ROOMS			
ROOMS			
BATHS			
FIREPLACES			

FOOTINGS	FOUNDATION	S. WALLS

UTILITIES				
WATER/WELL	SEWER/SEPTIC	GAS	ELECTRICITY	TYPE OF HEAT
well	septic			HP

I have carefully examined and read this application and know the same is true and correct, and that is doing this work, all provisions of Howard County Ordinances and the State Laws of Maryland will be complied with, whether specified or not; and I will notify the Department of Inspections, and Permits twenty-four hours in advance when I am ready for the inspections called for elsewhere in the application; and that no work will be covered up until such inspections have been completed with.

Robert A. Gaskill
owner
SIGNATURE
4/27/95
DATE

FUNCTION	DATE	SIGNATURE APPROVAL
ZONING/PLANNING	X	
SHA		
SEDIMENT/GRADING		
BUILDING OFFICIAL	X	
WATER & SEWER		
HEALTH DEPT.	X 4/27/95	Charles Bryan V. Stricker
FIRE PROTECTION		
STORM WATER MGM.	X	

APPROVED

DATE

Distribution of Copies:
White - Building Official
Green - Planning & Zoning
Yellow - Engineering
Pink - Health Dept.
Gold - S.H.A.

**NEW ADDITION
TO THE RESIDENCE OF
MR & MRS ROBERT GASKILL**

7020 SANNER ROAD
HOWARD COUNTY, MARYLAND

21 APRIL 1995

DOMOKOS HAJDO ARCHITECT - #2699
301 596 5918

REVISED SEWAGE
BASEMENT AREA TO MAINTAIN
20 FT BETWEEN NEW ADDITION
AND PERIMETER OF AREA

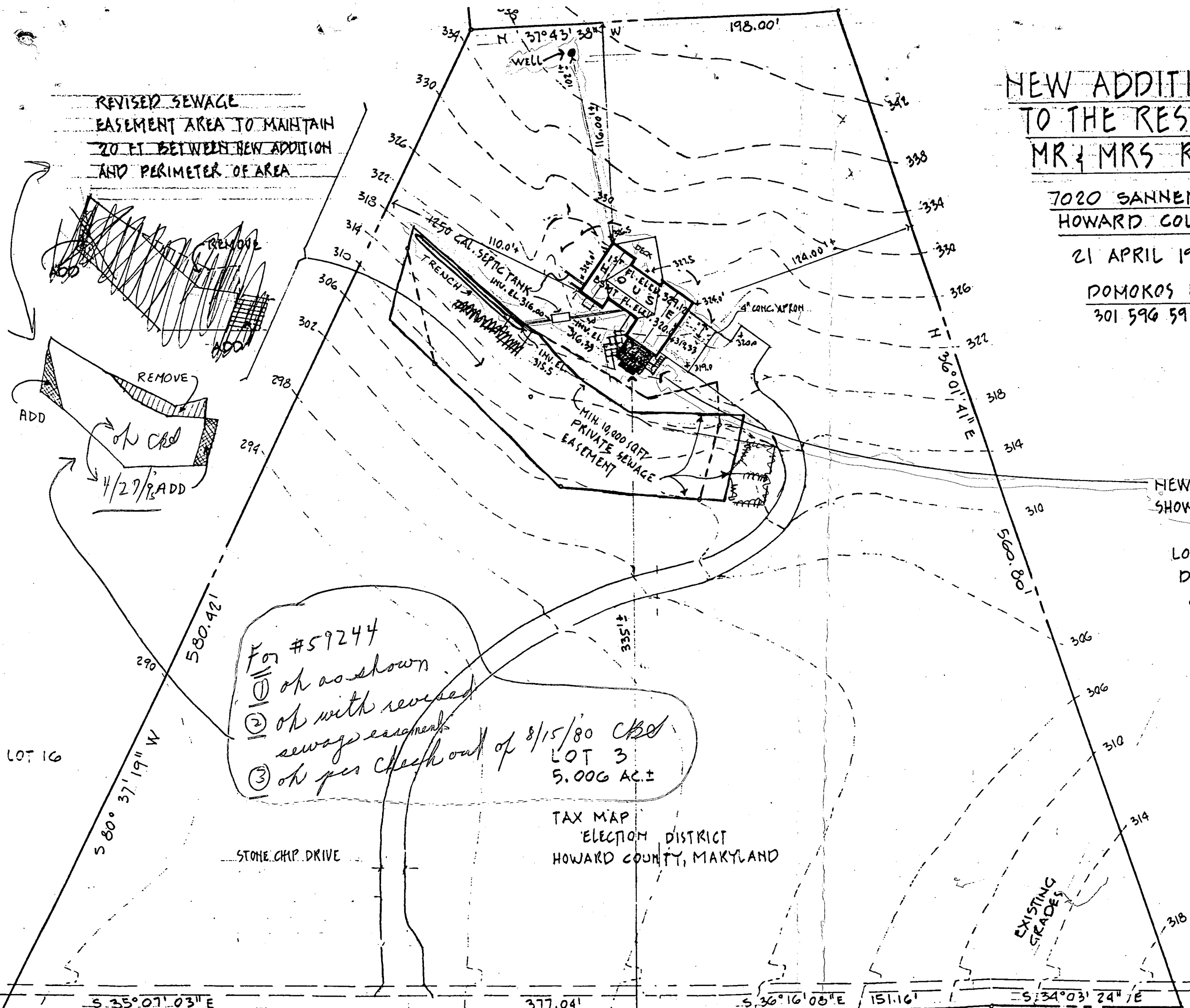
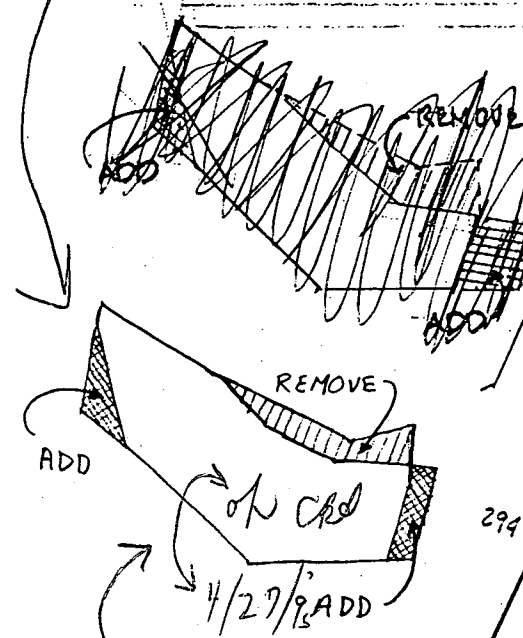

NEW ADDITION TO HOUSE
SHOWN SHADED

LOCATE NEW WALK FROM
DRIVEWAY/PARKING TO FRONT DOOR
AS ALLOWED BY GRADE AND TREES.

For #59244
① ok as shown
② ok with revised
sewage easement
③ ok per check out of 8/15/80 C&D
LOT 3
5.006 AC ±

TAX MAP
ELECTION DISTRICT
HOWARD COUNTY, MARYLAND

STONE CHIP DRIVE

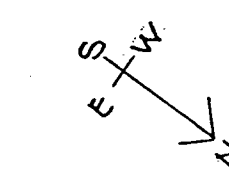

SITE PLAN
SCALE 1" = 50'