

HOWARD COUNTY
 PERMIT APPLICATION

PERMIT NUMBER

306006660

Building Address 2760 Duval Rd
Woodbine MD 21797
 Suite/Apt. #: _____ SDP/WP/Petition #: _____
 Census Tract _____ Subdivision _____
 Section _____ Area _____ Lot _____
 Tax Map _____ Parcel _____ Grid _____
 Zoning _____ Map Coordinates _____ Lot size _____

Property Owner's Name John & Rebecca Tacchetti
 Address 2760 Duval Rd
 City Woodbine State MD Zip Code 21797
 Home Phone 44894440 Work Phone _____
 Applicant's Name & Mailing Address, (if other than stated hereon): _____
 Phone _____ Fax _____

Existing Use SFD
 Proposed Use SFD w/ porch extension
 Estimated Construction Cost \$ 15K
 Description of Work extend porch from existing to rear exist porch approx 7'6" x 37'

Contractor Company First Addition Inc
 Contact Person Ellen James
 Address 1818 Daisy Rd
 City Woodbine State MD Zip Code 21797
 License No. 26393
 Phone 43817883 Fax 4421271

Occupant or Tenant _____
 Contact Name _____
 Address _____
 City _____ State _____ Zip Code _____
 Phone _____ Fax _____

Engineer or Architect Company N/A
 Contact Person _____
 Address _____
 City _____ State _____ Zip Code _____
 Phone _____ Fax _____

BUILDING DESCRIPTION - COMMERCIAL

BUILDING DESCRIPTION - RESIDENTIAL

Building Characteristics	Utilities
Height: _____	Water Supply: _____ Public _____ Private _____
No. of stories: _____	Sewage Disposal: _____ Public _____ Private _____
Gross area, sq. ft. per floor: _____	Electric Yes <input type="checkbox"/> No <input type="checkbox"/> Gas Yes <input type="checkbox"/> No <input type="checkbox"/>
Use group: _____	Heating System: _____ Electric <input type="checkbox"/> Oil <input type="checkbox"/> Natural Gas <input type="checkbox"/> Propane Gas <input type="checkbox"/>
Construction type: _____ Reinforced Concrete _____ Structural Steel _____ Masonry _____ Wood Frame _____ State Certified Modular _____	Sprinkler system: <u>N/A</u> <input type="checkbox"/> Full _____ Partial _____ Other Suppression _____ # of Heads _____

Building Characteristics	Utilities
SF Dwelling <input checked="" type="checkbox"/> SF Townhouse <input type="checkbox"/> Depth _____ Width _____	Water Supply: _____ Public _____ Private <input checked="" type="checkbox"/>
1st floor: _____	Sewage Disposal: _____ Public _____ Private <input checked="" type="checkbox"/>
2nd floor: _____	Electric Yes <input checked="" type="checkbox"/> No <input type="checkbox"/> Gas Yes <input type="checkbox"/> No <input type="checkbox"/>
Basement: _____ Finished Basement <input type="checkbox"/> Unfinished Basement <input type="checkbox"/> Crawl space <input type="checkbox"/> Slab on Grade <input type="checkbox"/> No. of Bedrooms _____	Heating System: _____ Electric <input type="checkbox"/> Oil <input type="checkbox"/> Natural Gas <input type="checkbox"/> Propane Gas <input type="checkbox"/>
Height: _____ Multi-family dwellings: No. of efficiency units: _____ No. of 1 BR units: _____ No. of 2 BR units: _____ No. of 3 BR units: _____	Sprinkler system: <u>N/A</u> <input checked="" type="checkbox"/> NFPA #13D _____ NFPA #13R _____ Other: _____
Other Structure: <u>Porch extension</u> Dimensions: <u>7'6" x 37'</u> Footings: <u>YES</u> Roof Height: <u>8'7"</u> State Certified Modular _____ Manufactured Home _____	

THE UNDERSIGNED HEREBY CERTIFIES AND AGREES AS FOLLOWS: (1) THAT HE/SHE IS AUTHORIZED TO MAKE THIS APPLICATION; (2) THAT THE INFORMATION IS CORRECT; (3) THAT HE/SHE WILL COMPLY WITH ALL REGULATIONS OF HOWARD COUNTY WHICH ARE APPLICABLE THERETO; (4) THAT HE/SHE WILL PERFORM NO WORK ON THE ABOVE REFERENCED PROPERTY NOT SPECIFICALLY DESCRIBED IN THIS APPLICATION; (5) THAT HE/SHE GRANTS COUNTY OFFICIALS THE RIGHT TO ENTER ONTO THIS PROPERTY FOR THE PURPOSE OF INSPECTING THE WORK PERMITTED AND POSTING NOTICES.

Applicant's Signature Ellen James
 Title/Company Contractor First Addition Inc

Print Name Ellen James
 Date 10/25/06

Checks payable to: DIRECTOR OF FINANCE OF HOWARD COUNTY
 ** PLEASE WRITE NEATLY AND LEGIBLY. **

- FOR OFFICE USE ONLY -

AGENCY	DATE	SIGNATURE APPROVAL	DPZ SETBACK INFORMATION	PROPERTY ID#
Land Development, DPZ			Front: _____	Filing fee \$ _____
State Highways			Rear: _____	Permit fee \$ _____
Building Official			Side: _____	Excise tax \$ _____
Dev. Engineering, DPZ			Side St.: _____	Add'l per. fee \$ _____
Health	<u>10/26/06</u>	<u>[Signature]</u>	All minimum setbacks met?	TOTAL FEES \$ _____
Fire Protection			YES <input type="checkbox"/> NO <input type="checkbox"/>	Sub-total paid \$ _____
Is Sediment Control approval required prior to issuance?			Is Entrance Permit required?	Balance due \$ _____
YES <input type="checkbox"/> NO <input type="checkbox"/>			YES <input type="checkbox"/> NO <input type="checkbox"/>	Check # <u>5724</u>
CONTINGENCY CONSTRUCTION START: <input type="checkbox"/>			Historic District?	Validation # _____
ONE STOP SHOP: <input type="checkbox"/>			YES <input type="checkbox"/> NO <input type="checkbox"/>	
Distribution of Copies: _____	White: Building Official	Green: LDD, DPZ	Lot Coverage for NewTown Zone _____	Accepted by <u>[Signature]</u>
Yellow: DED, DPZ	Pink: Health	Gold: SHA	SDP/Red-line approval date _____	

1111111111
 1ST ELECTION DISTRICT
 HOWARD COUNTY, MD
 2760 DUVALL ROAD

LINES OR CORNERS.

SCALE
 1" = 100'

PROPOSED NEW GARAGE
 TACCHETTI RESIDENCE
 8/26/96

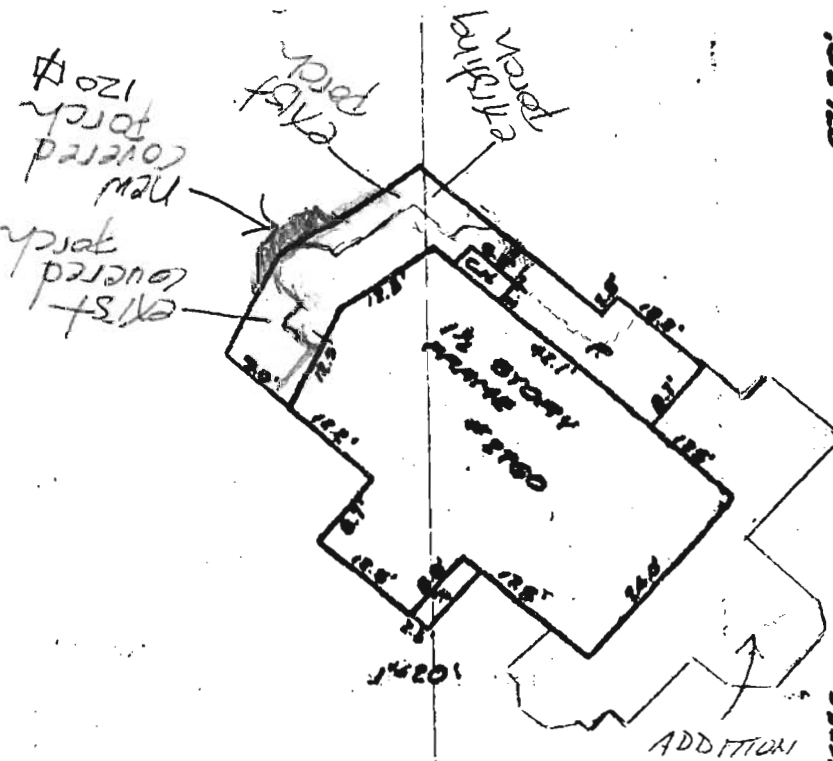
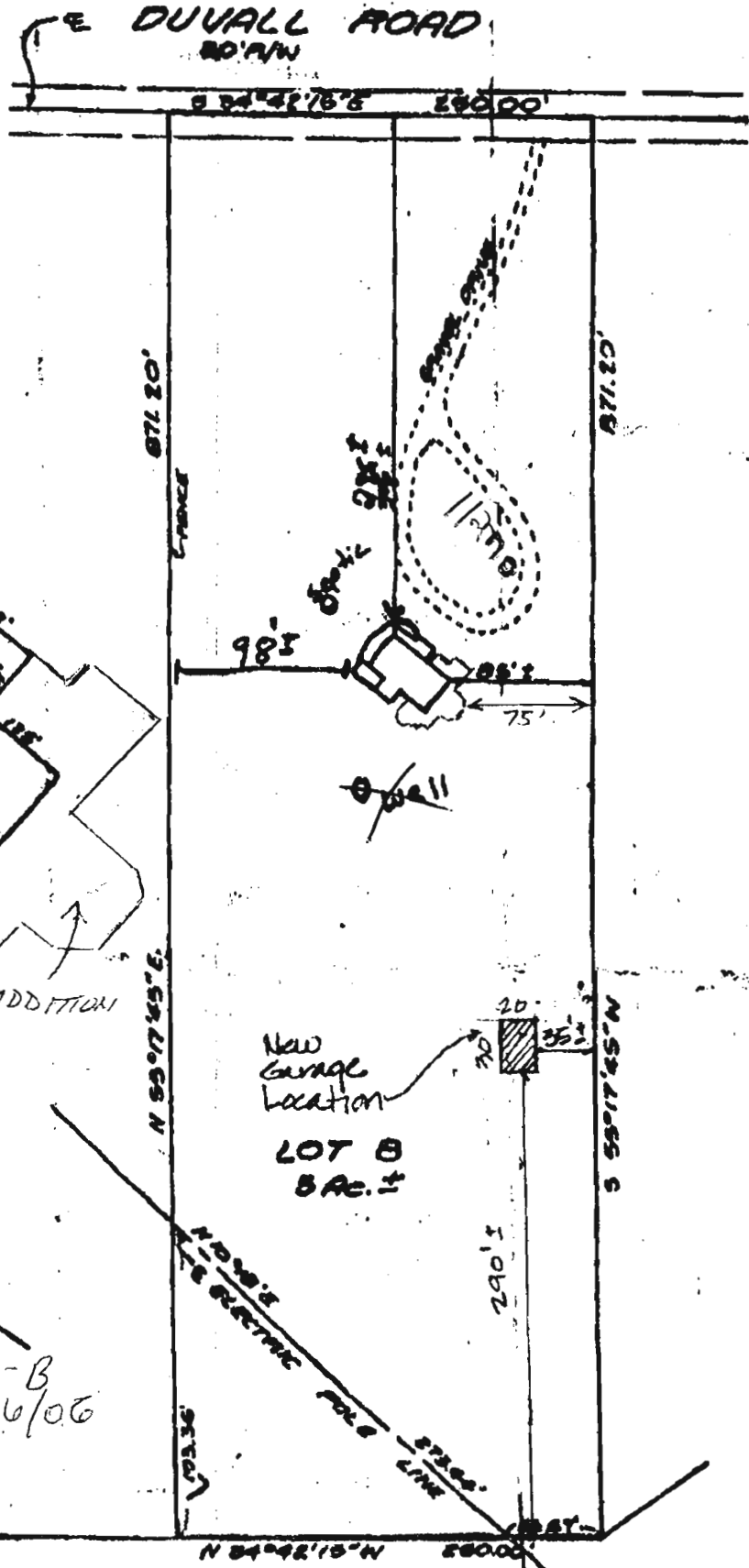

APPROVED

WALK-THRU BUILDING PERMIT

BP# B0600660 A# 43766-B

APP. SAN OF : DATE: 10/26/06

DESC. OF WORK:
 4'6" x 37' porch

LINES ON CORNERS.

17th ELECTION DISTRICT
HONOR COUNTY, MD
7760 DUVALL ROAD

SCALE
1" = 100'

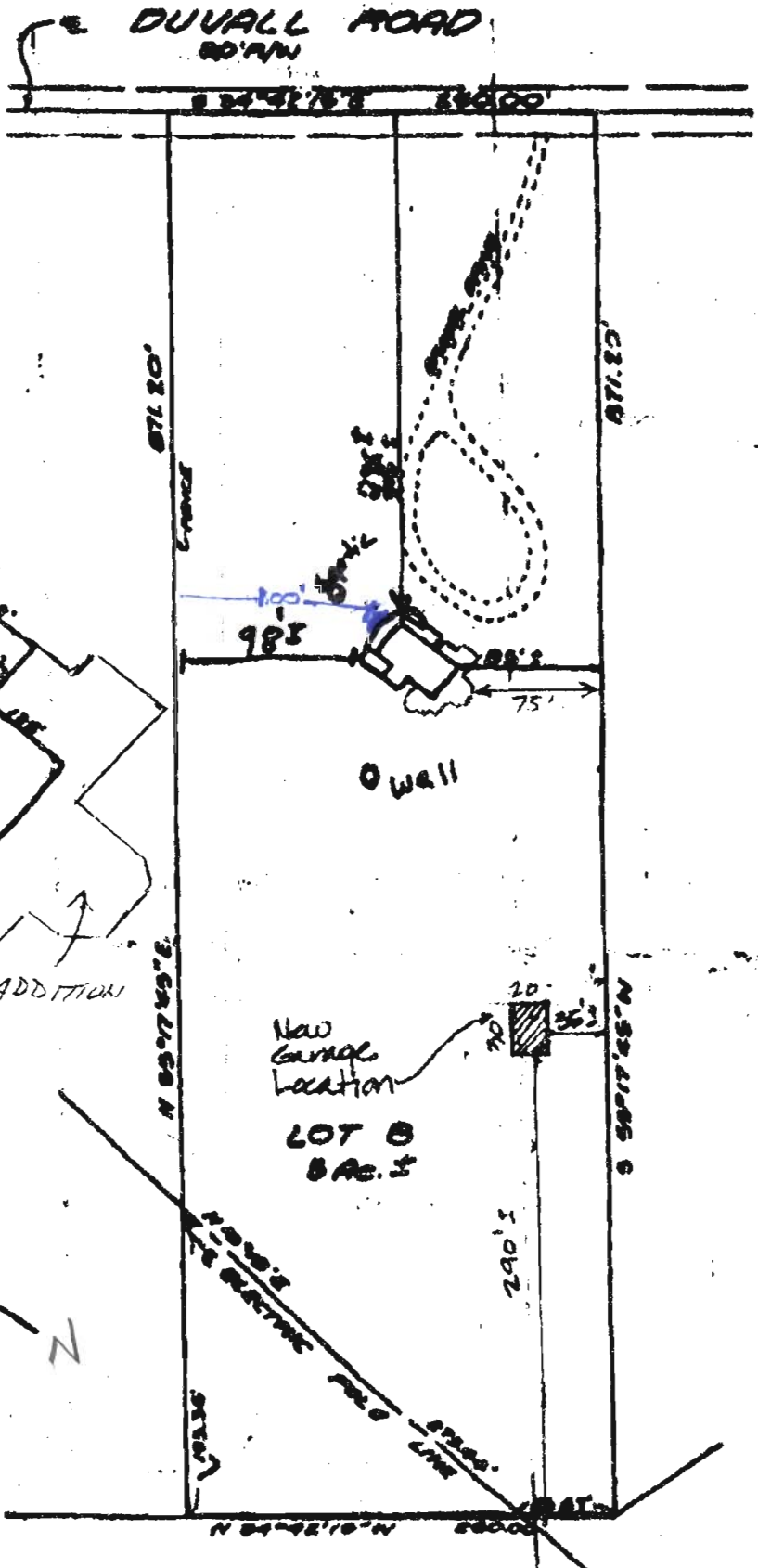

PROPOSED NEW GARAGE
TACCHETTI RESIDENCE
8/26/96

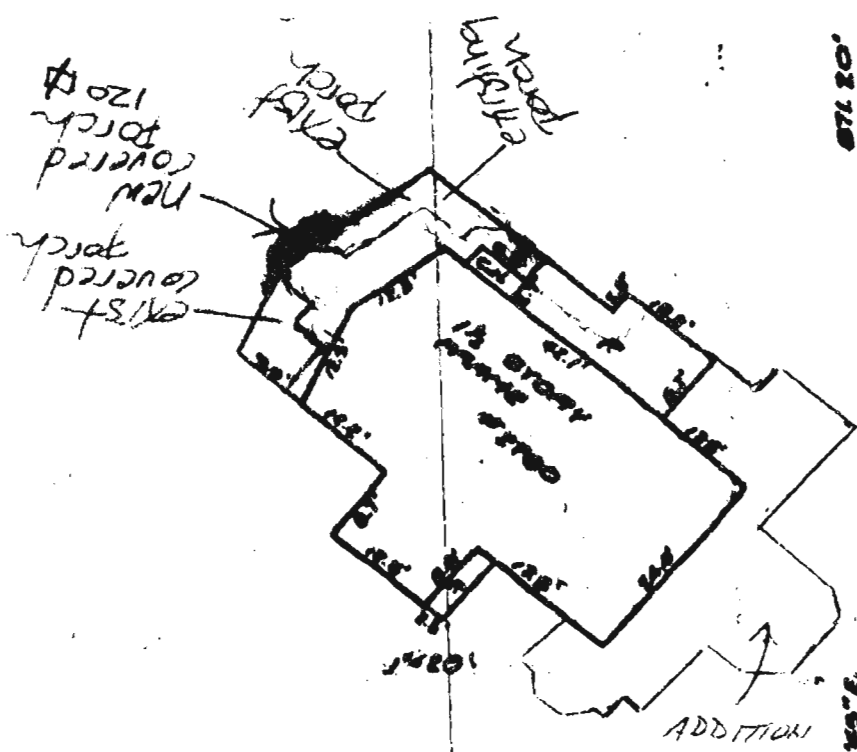

120' x 120' covered porch
NEW
120' x 120' covered porch
EXIST

120' x 120' covered porch
NEW

120' x 120' covered porch
EXIST

120' x 120' covered porch
EXIST

120' x 120' covered porch
EXIST

120' x 120' covered porch
EXIST

120' x 120' covered porch
EXIST

120' x 120' covered porch
EXIST

120' x 120' covered porch
EXIST

120' x 120' covered porch
EXIST

120' x 120' covered porch
EXIST



2760 Duvall Rd.
for Building Permit
see sketch, next page

SITE INSPECTION SHEET

OWNER: _____ PHONE #: _____

ADDRESS: 2760 Duvall Rd. CONTRACTOR: _____

WELL TAG #: _____

SUBDIVISION: _____ LOT: _____ COUNTY #: _____

PROPOSAL: Join existing porch with similar, i.e. Covered Porch ~5' wide w/ Tile floor cover on poured concrete.

LOCATION DIAGRAM

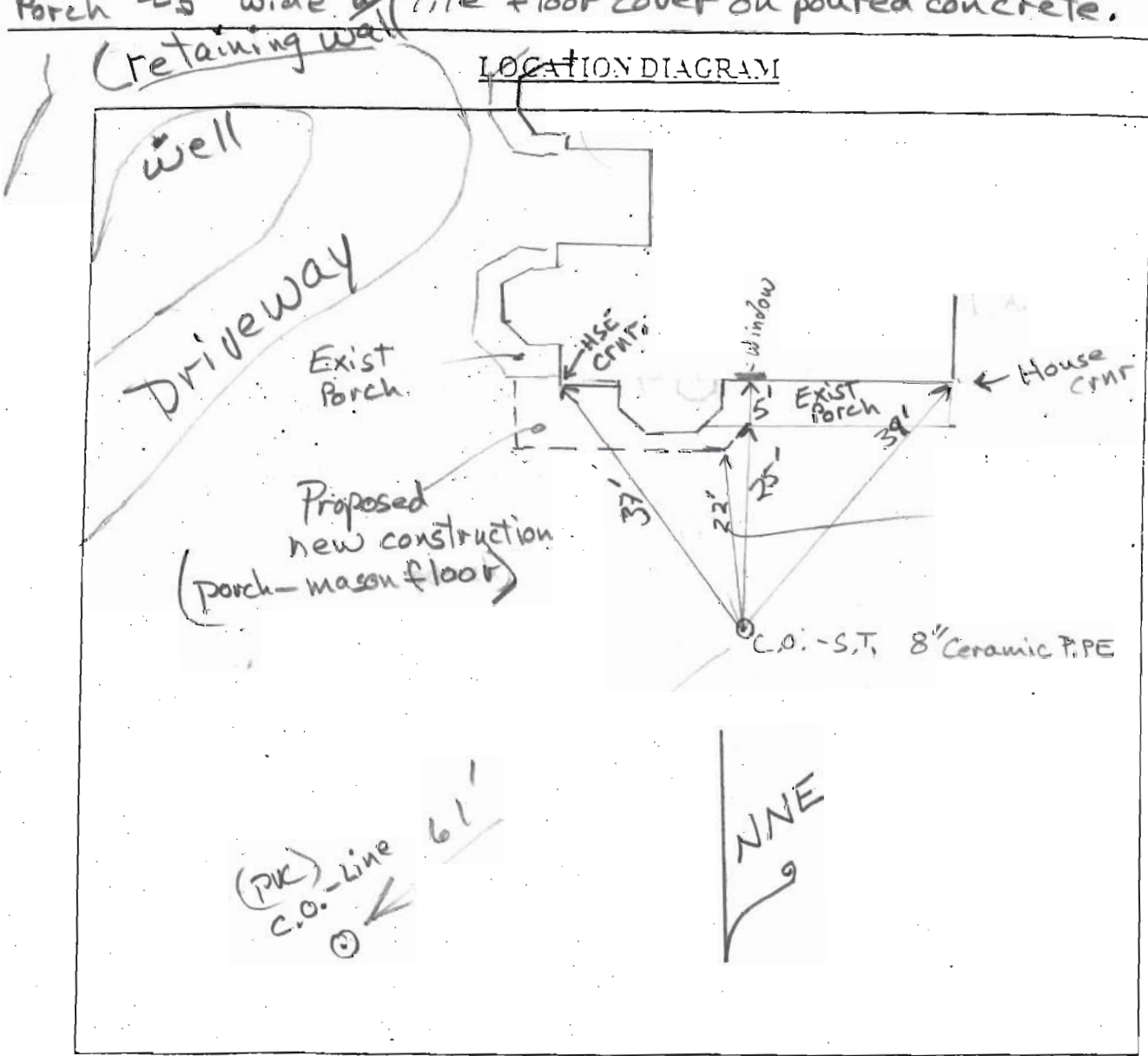

COMMENTS: Nearest point of proposed new construction is 22 feet from septic tank cleanout. REF 10/25/06

5/23/02
AM

Tax ID-04-312201

PUB. SEWER STATUS VERIFIED BY OK SRK
NA

ISSUE DATE: 4/02/2002

APPROVAL DATE: 6/6/02

**PERMIT
INDEXED**

P 516900
A 4376-B
Repair

**ON-SITE SEWAGE DISPOSAL SYSTEM
HOWARD COUNTY HEALTH DEPARTMENT
BUREAU OF ENVIRONMENTAL HEALTH**

Fogle's Septic Clean, Inc. IS PERMITTED TO INSTALL ALTER

ADDRESS: 580 Obrecht Road PHONE NUMBER: 410-795-5670

SUBDIVISION: _____ LOT NUMBER: _____

ADDRESS: 2760 Duvall Road PROPERTY OWNER: Tacchetti

SEPTIC TANK CAPACITY (GALLONS): ex 1000

PUMP CHAMBER CAPACITY (GALLONS): NA

NUMBER OF BEDROOMS: 4 BR w/ADD'N

SQUARE FEET PER BEDROOM: NA

LINEAR FEET OF TRENCH REQUIRED: 180' (3-60' trenches)

TRENCHES:	Trench to be 3 feet wide. Inlet 1.5 feet below original grade. Bottom maximum depth 3 feet below original grade. Effective area begins at 2.5 feet below original grade. 1.5 feet of stone below distribution pipe.
LOCATION:	
PURPOSE:	In support of building permit. Call for inspection when ground is opened so sanitarian can recommend repair.

PLANS APPROVED: Mark Rifkin /SRK DATE: 4/02/2002

- NOTE: PERMIT VOID AFTER 2 YEARS
- NOTE: CONTRACTOR RESPONSIBLE FOR SCHEDULING A PRE-CONSTRUCTION INSPECTION FOR ALL INSTALLATIONS
- NOTE: WATERTIGHT SEPTIC TANKS REQUIRED
- NOTE: ALL PARTS OF SEPTIC SYSTEM SHALL BE 100 FEET FROM ANY WATER WELL
- NOTE: MANHOLE RISERS REQUIRED ON ALL SEPTIC TANKS AND PUMP CHAMBERS

**NEITHER THE HOWARD COUNTY COUNCIL NOR THE HEALTH DEPARTMENT IS
RESPONSIBLE FOR THE SUCCESSFUL OPERATION OF ANY SYSTEM
PERMITTEE RESPONSIBLE FOR OBTAINING FINAL APPROVAL ON THIS PERMIT
CALL 410-313-2640 FOR INSPECTION OF SEPTIC SYSTEM**

**BUILDING PERMIT SIGNED
AND RETURNED**

10/26/06 - 1306006660 - porch

4376-B