

5/14/80 File approved
C.B.K.

5/14/80

PERMIT

P 30672
A 30277

SEWAGE DISPOSAL SYSTEM

MARYLAND STATE DEPARTMENT OF HEALTH

HOWARD COUNTY

ELLICOTT CITY

INDEXED

DISTRICT 4th.

04-328767

DATE 5/12/80

Van Sant Plumbing & Heating Inc. IS PERMITTED TO INSTALL X ALTER

ADDRESS 5 North Main Street, Mt. Airy, Md PHONE 795-6566

SUBDIVISION _____ ROAD 2752 Daisy Road LOT _____

PROPERTY OWNER Drs. James & Brenda Stewart

ADDRESS 2752 Daisy Road, Woodbine, Md. PHONE: 442-2471

SPECIFICATIONS 4 Bedrooms

SEPTIC TANK CAPACITY 1250 GALLONS

DRAIN FIELD _____ DEPTH _____ FEET, BOTTOM AREA _____ SQ. FT.

DEEP TRENCH _____ DEPTH _____ FEET, BOTTOM AREA _____ SQ. FT.

SEEPAGE PITS _____ ABSORBENT SIDE-WALL AREA _____ SQ. FT.

Dry Well INLET PIPE 3 FT. BELOW ORIGINAL GRADE, MAXIMUM DEPTH 11 FT. BELOW ORIGINAL GRADE

EFFECTIVE DEPTH AT _____ FT. BELOW ORIGINAL GRADE.

LOCATE DISPOSAL AREA _____ FT. FROM _____ LOT LINE AND _____ FT. FROM _____ LOT LINE AS SEEN WHEN FACING LOT FROM

Locate the dry well 55 feet to the right of the existing house and 80 feet from the corner of the fence line as seen from Daisy Road. The dry well will be constructed

13 ft. by 13 ft. square for a sidewall area of 468 sq.ft. Begin the trench 5 ft. from the edge of the dry well. The trench will be dug 2 ft. wide, 11 ft. deep, 15 ft. long and contain 9 ft. of stone. The trench will follow the contour of the land. Two (2) inspections.

PLANS APPROVED BY Bob Demarco DATE 9/20/79

COVER NO WORK UNTIL INSPECTED AND APPROVED.

NEITHER THE HOWARD COUNTY COUNCIL NOR THE HEALTH DEPARTMENT IS RESPONSIBLE FOR THE SUCCESSFUL OPERATION OF ANY SYSTEM.

NOTE: IF TRENCH IS USED CALL FOR INSPECTION BEFORE PLACING GRAVEL IN TRENCH.

NOTE: NO DRY WELL SHALL EXCEED 15 FOOT IN DIAMETER.

NOTE: ALL PIPE FROM HOUSE TO DISPOSAL AREA MUST BE CAST IRON.

PERMIT VOID AFTER THREE YEARS.

NOTE: INSTALL STAND PIPE ON SEPTIC TANK AND DRY WELL. STAND PIPES MUST BE 6 INCHES IN DIAMETER. CAST IRON, CONCRETE OR TERRA COTTA ACCEPTED.

***INSTALLER IS RESPONSIBLE FOR OBTAINING FINAL APPROVAL ON THIS PERMIT.**

LOG. PERMIT SIGNED
AND RETURNED 3/16/89
Serial # 29178
3 Car Garage + Storage

A 30277

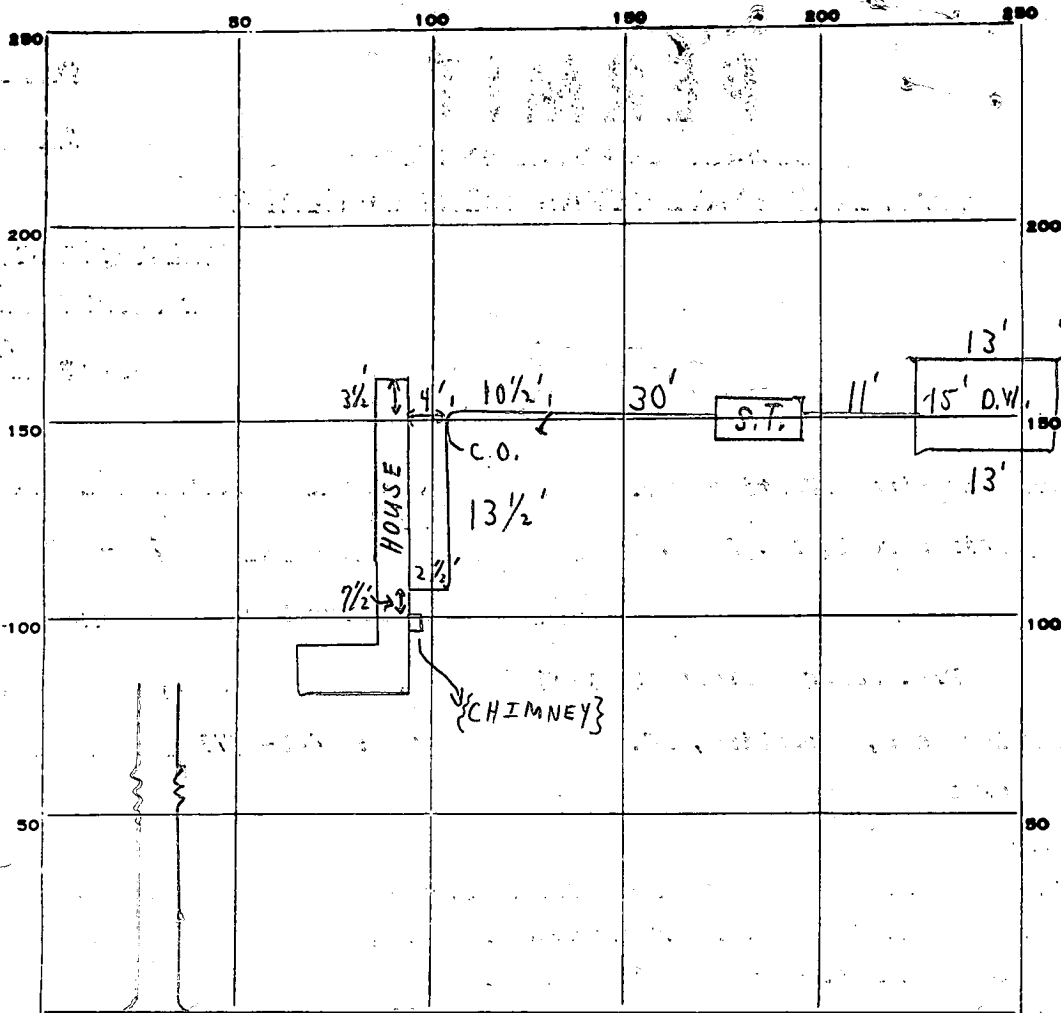

INDICATE NORTH. - NAME ADJOINING ROADWAY AS BASE LINE.

DAISY ROAD

PERMIT CARD

SEPTIC TANK, LEVEL

CLEANOUTS

C.O. | S.T. | D.W.

| |

Y
Plugged

DISTRIBUTION BOX, LEVEL _____

TILE FIELD, DEPTH 11 FT. TRENCH WIDTH 2 FT.

GRAVEL DEPTH 8 1/2 IN. TOTAL LENGTH 21 FT.

NUMBER OF TRENCHES 1 TOTAL BOTTOM AREA _____

SEEPAGE PITS, INSIDE DIAMETER 54 FT. DEPTH BELOW INLET 8 FT. 432

ABSORBENT AREA 600 SQ. FT.

REMARKS 5/14/80 TRENCH OK FOR STONE ONLY, SYSTEM COMPLETE

C.B.S. + S.K.

C.B.S.

DATE SYSTEM APPROVED

5/14/80 as per above

INSPECTOR

C. B. Stresker

PERO SHEET

144φ per location
 met 3 below top of road
 marked 12 below big grad

DR. JAMES STEWART PROP. - ADDITION WILL BE BUILT ON EXISTING SEPTIC SYSTEM - EXISTING SYSTEM WORKING FINE, NEVER ANY PROBLEMS

2752 DAISY ROAD

29 ACRES

SANDY LOAM WITH LIGHT SHALE

HEAVY SHALE 13

EXIST. HOUSE
 APPROX. PROPOSED ADDITION

HIGH HOLE

APPROX. 200'

APPROX. 400'

STREAM

LOW HOLE

ALL OPEN PASTURE LAND

SMALL STREAM

SMALL POND 20' X 20'

DAISY ROAD

HOLE NO.	DEPTH	START	STOP	STOP	TIME
1S	3 1/2'	10:20	10:26	10:33	7
1D	13'	10:17	10:22	10:37	15
2S	VISUAL - SANDY LOAM - LIGHT SHALE				
2D					
3S	3'	10:24	10:30	10:39	9
3D	13'	10:24	10:26	10:29	3
4S	3'	10:42	SLOW	1 ST INCH	—
4D	14'	10:43	10:49	10:57	8
3M	4 1/2'	11:03	11:08	11:16	8

SYSTEM TO BE INSTALLED THIS FALL

11 MIN AVG.

9/20/79

9:30 A.M.

Mr. Snapp needs to pay for notes on this lot - owes \$90.00

PERMIT

P 30153

A REPAIR

SEWAGE DISPOSAL SYSTEM

mail by fee dec. / hr

MARYLAND STATE DEPARTMENT OF HEALTH

HOWARD COUNTY

ELLICOTT CITY

DISTRICT 4th

DATE 9/5/79

Drs. James & Brenda Stewart IS PERMITTED TO INSTALL ALTER X

ADDRESS _____ PHONE _____

SUBDIVISION _____ ROAD 2752 Daisy Road LOT _____

PROPERTY OWNER Drs. James & Brenda Stewart

ADDRESS 2752 Daisy Road, Woodbine, Md. 442-2471

SPECIFICATIONS 2 bedrooms existing, adding on 2 bedrooms

SEPTIC TANK CAPACITY _____ GALLONS

DRAIN FIELD _____ DEPTH _____ FEET, BOTTOM AREA _____ SQ. FT.

DEEP TRENCH _____ DEPTH _____ FEET, BOTTOM AREA _____ SQ. FT.

SEEPAGE PITS _____ ABSORBENT SIDE-WALL AREA _____ SQ. FT.

INLET PIPE _____ FT. BELOW ORIGINAL GRADE. MAXIMUM DEPTH _____ FT. BELOW ORIGINAL GRADE

EFFECTIVE DEPTH AT _____ FT. BELOW ORIGINAL GRADE.

LOCATE DISPOSAL AREA _____ FT. FROM _____ LOT LINE AND _____ FT. FROM _____ LOT LINE AS SEEN WHEN FACING LOT FROM

REPAIR-CALL FOR INSPECTION WHEN GROUND IS OPENED UP SO SANITARIAN CAN RECOMMEND

REPAIR.

PLANS APPROVED BY Palmer F. Wine DATE 9/5/79

- COVER NO WORK UNTIL INSPECTED AND APPROVED.
- NEITHER THE HOWARD COUNTY COUNCIL NOR THE HEALTH DEPARTMENT IS RESPONSIBLE FOR THE SUCCESSFUL OPERATION OF ANY SYSTEM.
- NOTE: IF TRENCH IS USED CALL FOR INSPECTION BEFORE PLACING GRAVEL IN TRENCH.
- NOTE: NO DRY WELL SHALL EXCEED 15 FOOT IN DIAMETER.
- NOTE: ALL PIPE FROM HOUSE TO DISPOSAL AREA MUST BE CAST IRON.
- PERMIT VOID AFTER THREE YEARS.
- NOTE: INSTALL STAND PIPE ON SEPTIC TANK AND DRY WELL. STAND PIPES MUST BE 6 INCHES IN DIAMETER. CAST IRON, CONCRETE OR TERRA COTTA ACCEPTED.

***INSTALLER IS RESPONSIBLE FOR OBTAINING FINAL APPROVAL ON THIS PERMIT.**

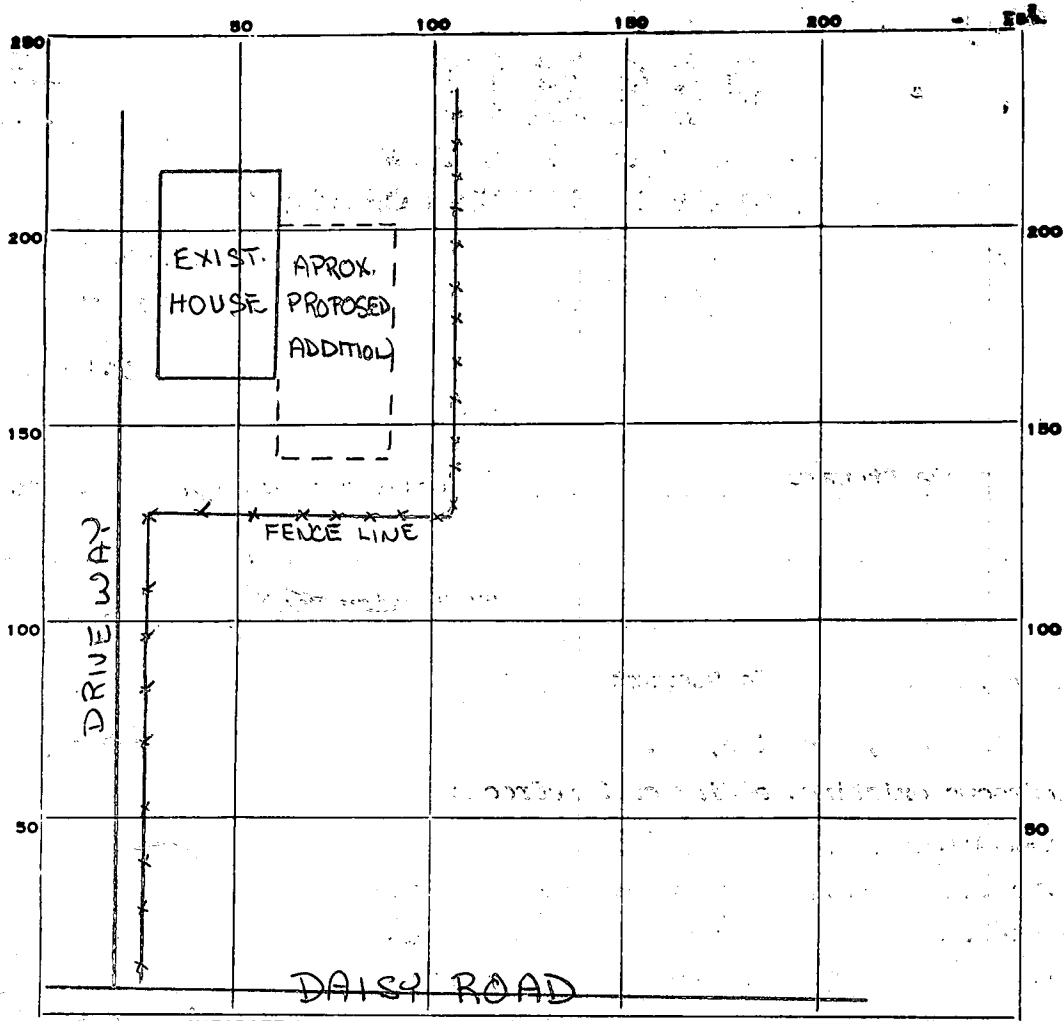

INDICATE NORTH. - NAME ADJOINING ROADWAY AS BASE LINE.

PERMIT CARD _____

SEPTIC TANK, LEVEL _____ CLEANOUTS _____

DISTRIBUTION BOX, LEVEL _____

TILE FIELD, DEPTH _____ FT. TRENCH WIDTH _____ FT.

GRAVEL DEPTH _____ IN. TOTAL LENGTH _____ FT.

NUMBER OF TRENCHES _____ TOTAL BOTTOM AREA _____

SEEPAGE PITS, INSIDE DIAMETER _____ FT. DEPTH BELOW INLET _____ FT.

ABSORBENT AREA _____ SQ. FT.

REMARKS 9/20/79 - NO REPAIR, PERCED FOR NEW SYSTEM, NO PROBLEM WITH OLD SYSTEM.

DATE SYSTEM APPROVED _____ INSPECTOR _____

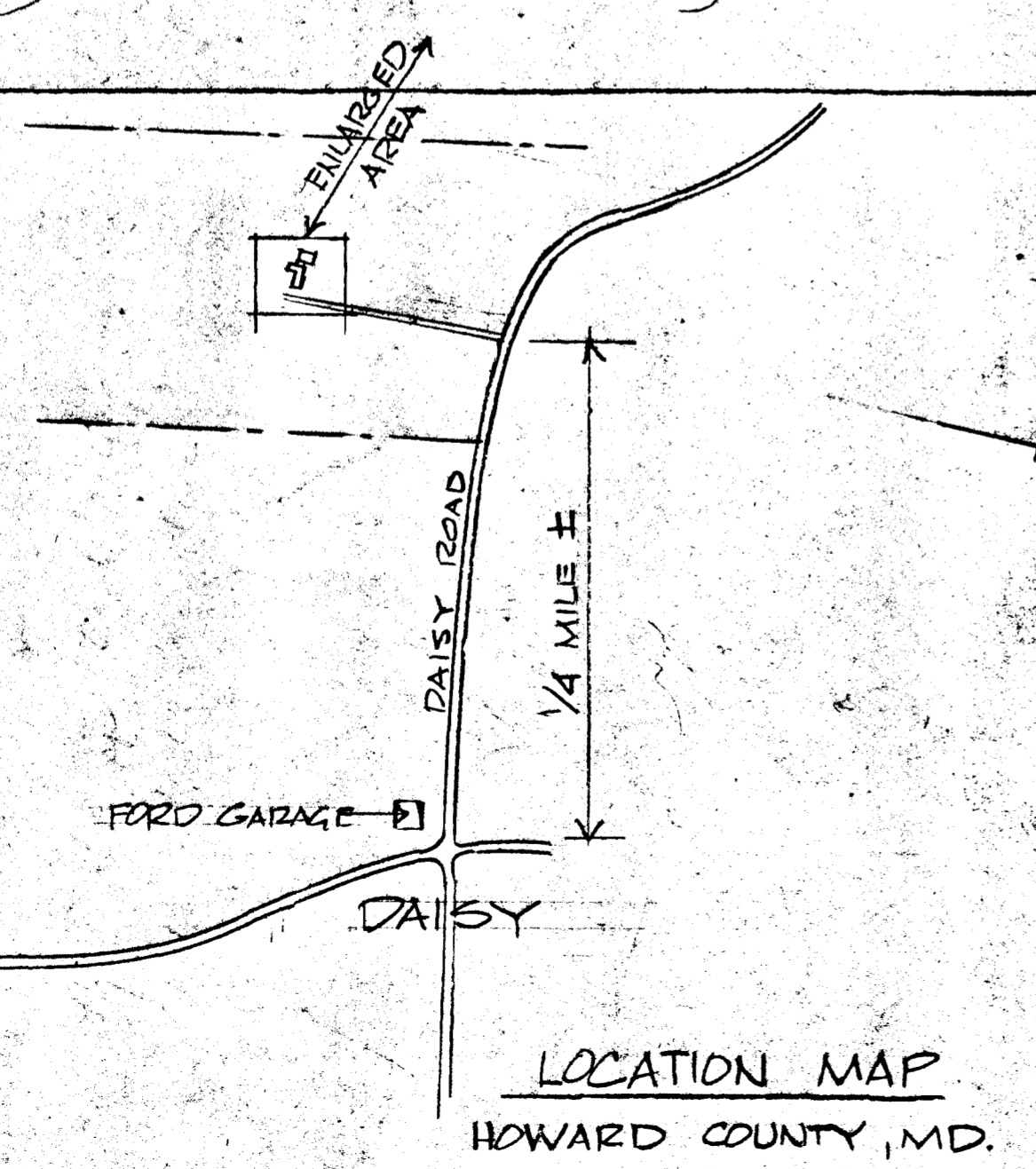
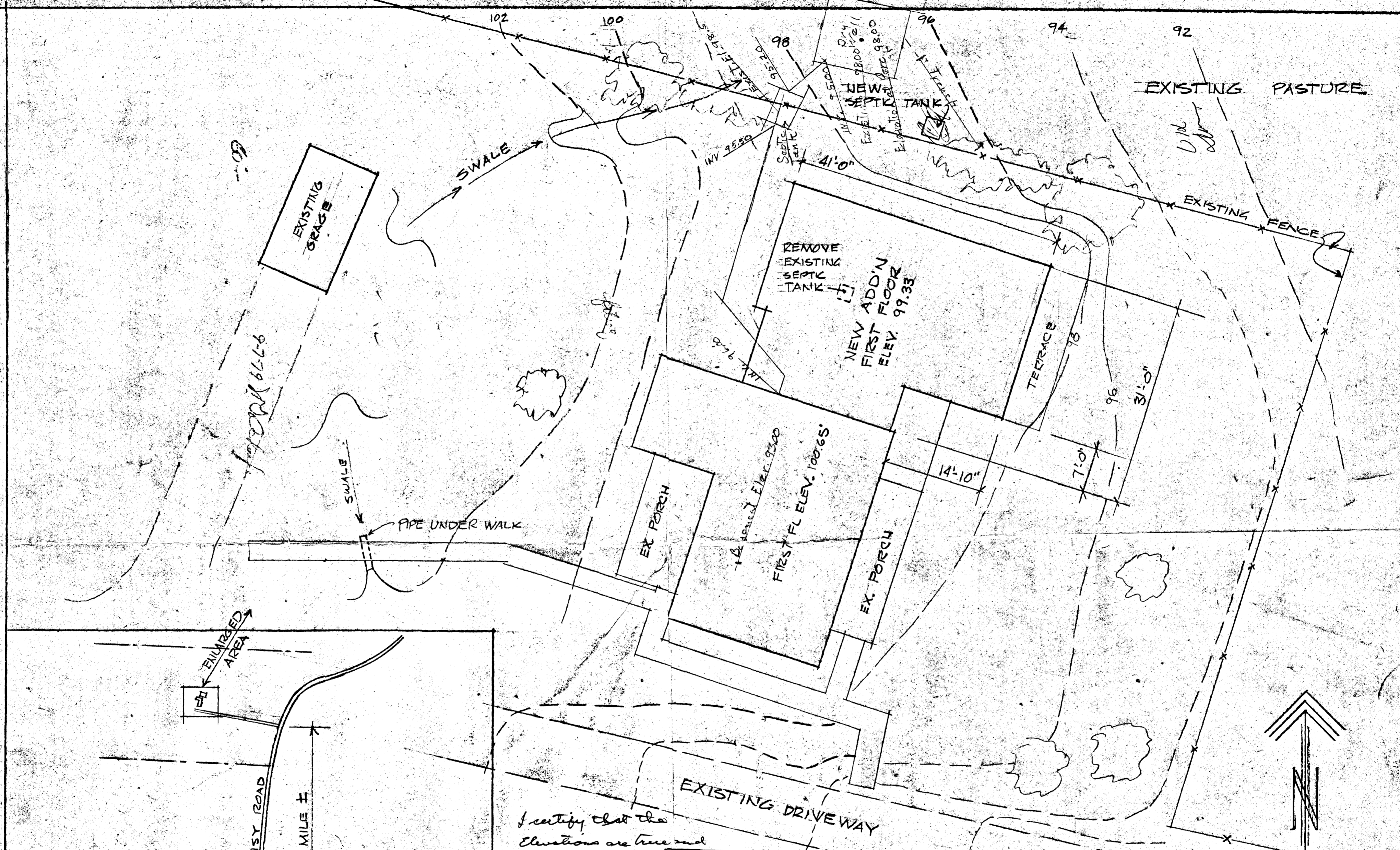

I certify that the
 Elevations are true and
 correct for this property
 Hubert E. Snapp

LOCATION -
 WEST SIDE OF DAISEY RD.
 4TH ELECTION DISTRICT
 PROPERTY OF BRENDA B. STEWART
 INFO FROM TOPO PREPARED BY
 RICHARD B. BROVINE, ASSOC.



SITE PLAN - 1"=10'
 STEWART RESIDENCE ADDITION
 DAVID NOEL SIMON, ARCHITECT
 BETHESDA, MD PH. - 301-229-2340
 JUNE 28, 1979 SHEET 1 OF 3