

3/7/85
3/8/85
9:30

Approved 3/8/85
Stayed
P 35074
A 30244

PERMIT

SEWAGE DISPOSAL SYSTEM

MARYLAND STATE DEPARTMENT OF HEALTH*

HOWARD COUNTY
BUREAU OF ENVIRONMENTAL HEALTH
992-2330

ELLICOTT CITY
DISTRICT 4th
DATE 2/27/85

INDEXED
04-343034

Jack Fyock IS PERMITTED TO INSTALL ALTER

ADDRESS 13775 Triadelphia Road, Glenelg, Md. 21737 PHONE 988-9270

SUBDIVISION Roxbury Estates ROAD 4030 Roxmill Court LOT 18

PROPERTY OWNER Robert Anderman

ADDRESS 10555 Crambridge Court, Gaithersburg, Md. 20879

IF GARBAGE GRINDER IS USED INCREASE SEPTIC TANK CAPACITY BY 50% AND ABSORPTION AREA BY 22%.

GARBAGE GRINDER? YES NO

SEPTIC TANK CAPACITY 1000 GALLONS NUMBER OF BEDROOMS 3

TRENCHES - Trench to be 2 ft. wide. Inlet 3½ ft. below original grade. Bottom maximum depth 9½ ft. below original grade. Effective area begins at 3½ ft. below original grade. 6 feet of stone below distribution pipe. 158 sq. ft. per bedroom absorbent sidewall area. Start first trench at a point 235 ft. from the front lot line and 80 ft. from the left lot line as seen when facing the property from Roxmill/Split Rail Court. Run trench(es) along level ground toward right side of property.

PLANS APPROVED BY Craig Williams DATE 8/19/83

COVER NO WORK UNTIL INSPECTED AND APPROVED.

NEITHER THE HOWARD COUNTY COUNCIL NOR THE HEALTH DEPARTMENT IS RESPONSIBLE FOR THE SUCCESSFUL OPERATION OF ANY SYSTEM.

NOTE: IF TRENCH IS USED CALL FOR INSPECTION BEFORE AND AFTER PLACING GRAVEL IN TRENCH.

NOTE: NO DRY WELL SHALL EXCEED 15 FOOT IN DIAMETER. NO ABSORPTION TRENCH TO EXCEED 100 FEET IN LENGTH.

NOTE: ALL PIPE FROM HOUSE TO SEPTIC TANK MUST BE CAST IRON OR SCHEDULE 40 PVC OR ABS.

PERMIT VOID AFTER THREE YEARS.

NOTE: INSTALL STAND PIPE ON SEPTIC TANK AND DRY WELL. STAND PIPES MUST BE 6 INCHES IN DIAMETER. CAST IRON, CONCRETE OR TERRA COTTA, OR PVC OR ABS ACCEPTED. IF TOP OF SEPTIC TANK IS DEEPER THAN 3 FEET MANHOLE TO GRADE REQUIRED.

***INSTALLER IS RESPONSIBLE FOR OBTAINING FINAL APROVAL ON THIS PERMIT**

*CALL 992-2330 FOR INSPECTION OF SEPTIC SYSTEMS.

EH - 2-1082

A.30244

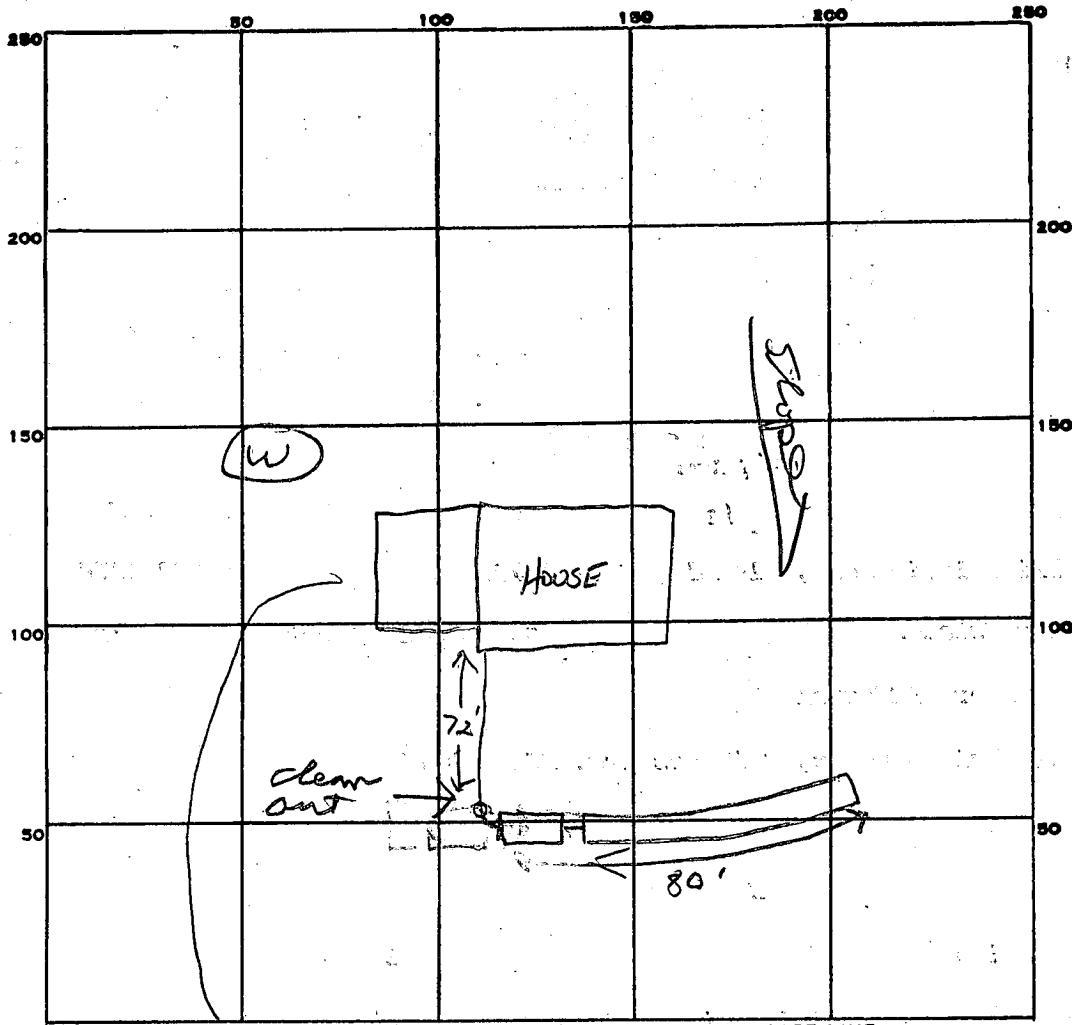

INDICATE NORTH. - NAME ADJOINING ROADWAY AS BASE LINE.

ROCKSMILL

PERMIT CARD _____

SEPTIC TANK, LEVEL 1000

CLEANOUTS ST

DISTRIBUTION BOX, LEVEL N/A

TILE FIELD, DEPTH 10 FT. TRENCH WIDTH 2 FT.

INLET 3.5'

GRAVEL DEPTH 6.5 FT TOTAL LENGTH 80 FT.

NUMBER OF TRENCHES 1 TOTAL BOTTOM AREA 520

SEEPAGE PITS, INSIDE DIAMETER _____ FT. DEPTH BELOW INLET _____ FT.

ABSORBENT AREA 520 SQ. FT.

REMARKS 3-7-85 OK TO ADD STONE TO TRENCH - NEED HOUSE CONNECTION TO TRENCH SAGE

3-7-85 OK TO COVER ST + TRENCH - NEED CONNECTION FROM HOUSE TO ST SAGE

3/8/85 OK to cover all work. J

DATE SYSTEM APPROVED

3/8/85

INSPECTOR

Stayer

APPLICATION

SEWAGE DISPOSAL TESTING

STATE OF MARYLAND - DEPARTMENT OF HEALTH AND MENTAL HYGIENE

A 30244
P _____

HOWARD COUNTY HEALTH DEPARTMENT
ENVIRONMENTAL HEALTH SERVICES
P.O. BOX 476 ELLICOTT, MARYLAND 21043
TELEPHONE: 992-2330

DISTRICT 4th.
DATE 9/28/79

TO: THE COUNTY HEALTH OFFICER
ELLICOTT CITY, MARYLAND

I, HEREBY, APPLY FOR THE NECESSARY TEST IN ORDER TO CONSTRUCT (OR RECONSTRUCT) A SEWAGE DISPOSAL SYSTEM.

PROPERTY OWNER J. Garrett Reilly
ADDRESS Roxbury Mills Rd., Glenwood, Md. 21738 PHONE 489-4481

PROPERTY LOCATION:
SUBDIVISION Roxbury LOT NO. 21 new 18
ROAD AND DESCRIPTION Route 97

SIZE OF LOT 3.01 Acres TYPE BLDG. 3 or 4

THE SYSTEM INSTALLED UNDER THIS APPLICATION IS ACCEPTABLE ONLY UNTIL PUBLIC FACILITIES BECOME AVAILABLE.

I FULLY UNDERSTAND THE FEE CONNECTED WITH THE FILING OF THIS PERC TEST APPLICATION IS NON-REFUNDABLE UNDER ANY CIRCUMSTANCES.

SIGNATURE OF APPLICANT E. Smariga /s/

APPROVED BY B.D. & D.M.W. FOR DRYWELL DATE 10/10/79

REJECTED BY _____ FOR _____ DATE _____

HOLD PENDING FURTHER TESTS _____ DATE _____

REASONS FOR REJECTION OR HOLDING 11/15/79 - NEED MEASUREMENT TO LOT 22/21 LINE

BLDG. PERMIT SIGNED
AND RETURNED 7/25/84
60175 for S.F.D.

THIS IS NOT A PERMIT

HOLE 1
SOIL PROFILE

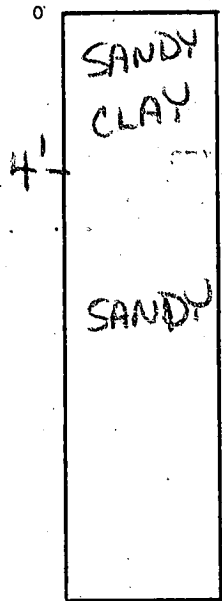

HOLE 2

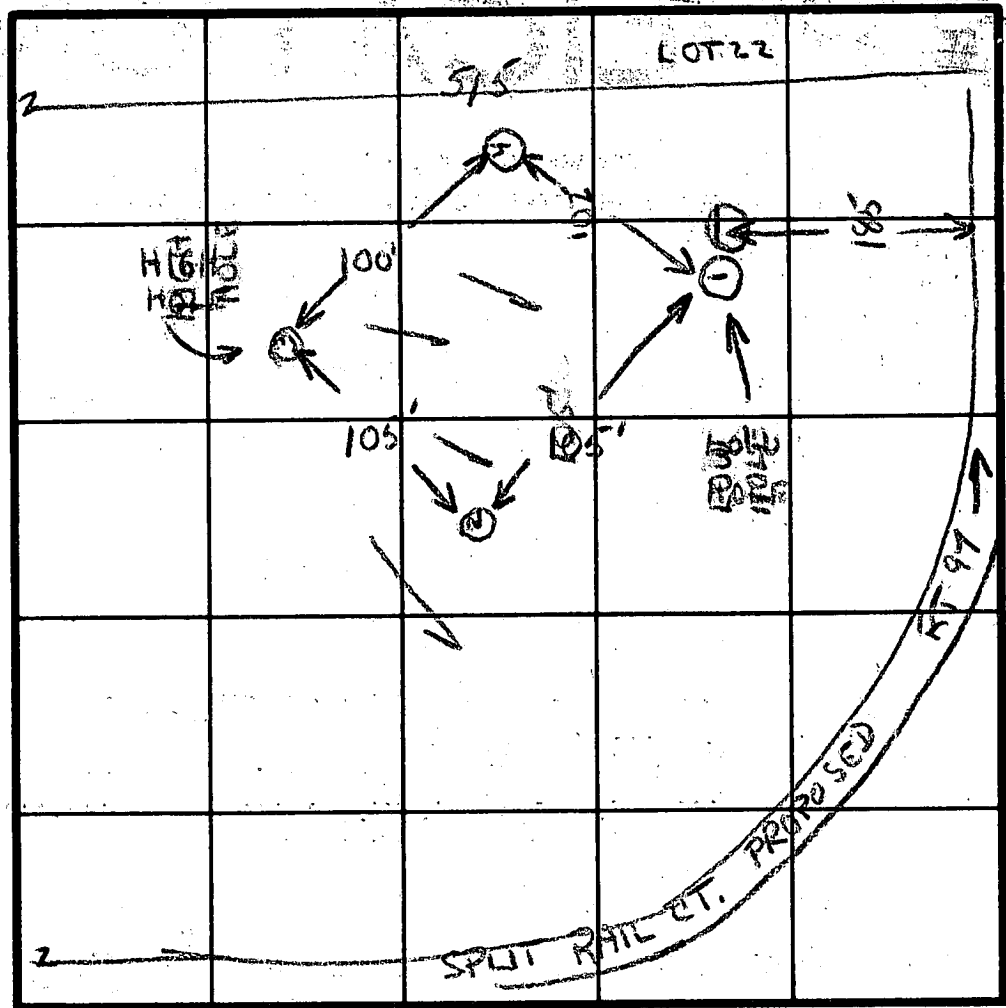
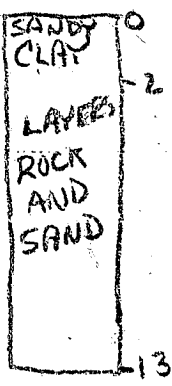

INDICATE NORTH - NAME ADJOINING ROADWAY AS BASE LINE.

| DATE | TEST NO. | DEPTH | PRE-WET | | TEST - 1' DROP | | TIME | |
|---------|----------|--------|---------------------------|------|----------------|------|------|--|
| | | | START | STOP | START | STOP | | |
| 10/9/79 | 1S | 5 1/2' | 2:12 | 2:16 | 2:16 | 2:23 | 7 | |
| | 1D | 14' | 2:12 | 2:19 | 2:19 | 2:33 | 14 | |
| | 2S | 4' | 2:23 | 2:25 | 2:25 | 2:28 | 3 | |
| | 2D | 13' | 2:20 | 2:25 | 2:25 | 2:34 | 9 | |
| | 3S | 3' | 2:41 | 2:49 | 2:49 | 2:54 | 5 | |
| | 3D | 12' | 2:46 | 2:49 | 2:49 | 2:56 | 7 | |
| | 4 V | 12 | VISUAL - 3' CLAY, 9' SAND | | | | | |
| | | | | | | | | |
| | | | | | | | | |
| | | | | | | | | |

REMARKS _____

TYPE OF SOIL _____

TESTED BY R.D. & R.H. ALSO PRESENT KETTERMAN JR. & SR.

B 1 **2649** SEQUENCE NO. (OEP USE ONLY) **STATE OF MARYLAND PERMIT TO DRILL WELL**

(THIS NUMBER IS TO BE PUNCHED IN COLS. 3-6 ON ALL CARDS) **7/23/84** A.M. please print or type

OEP PERMIT NUMBER **HO-81-0629**

fill in this form completely

OWNER INFORMATION

Date Received **7/23/84**

ANDERMAN **Robert**

10555 CRAMBRIDGE CT.

GAITHERSBURG MD 20879

LOCATION OF WELL

HOWARD COUNTY

ROYBURY SUBDIVISION

SECTION **18** LOT **18**

GLENWOOD NEAREST TOWN

MILES FROM TOWN (enter 0 if in town) **2 1/4** MI

DRILLER INFORMATION

Driller's Name **Joseph L. Mayne** License No. **332**

Firm Name **Joseph L. Mayne Well Drilling**

Address **5512 Ridge Rd. Mt. Airy, Md. 21771**

Signature **Joseph L. Mayne** Date **6/27/84**

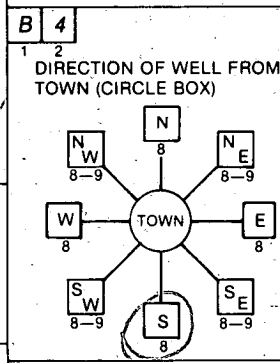

ROYMILL COURT NEAR WHAT ROAD

ON WHICH SIDE OF ROAD (CIRCLE APPROPRIATE BOX)

300 DISTANCE FROM ROAD

ENTER FT or MI **FT**

WELL INFORMATION

APPROX. PUMPING RATE (GAL. PER MIN.) **5**

AVERAGE DAILY QUANTITY NEEDED (GAL. PER DAY) **500**

USE FOR WATER (CIRCLE APPROPRIATE BOX)

HOME (SINGLE OR DOUBLE HOUSEHOLD UNIT ONLY)

FARMING (LIVESTOCK WATERING & AGRICULTURAL IRRIGATION)

INDUSTRIAL, COMMERCIAL, STATE AND FEDERAL GOV. OTHER (REQUIRES APPROPRIATION PERMIT)

PUBLIC OR PRIVATE WATER COMPANY (REQUIRES APPROPRIATION PERMIT AND STATE HEALTH DEPARTMENT APPROVAL)

TEST, OBSERVATION, MONITORING (MAY REQUIRE APPROPRIATION PERMIT)

NOT TO BE FILLED IN BY DRILLER HEALTH DEPARTMENT APPROVAL

HOWARD COUNTY NAME

A30244 COUNTY NO.

OEP SIGNATURE _____ STATE HEALTH INSERT S _____

DATE ISSUED **07/11/84** CO. SIGNATURE **Frank Shinn** EXP. DATE **11/1/85**

NORTH GRID **519000** EAST GRID **0786000**

APPROXIMATE DEPTH OF WELL **180** FEET

APPROXIMATE DIAMETER OF WELL **6** INCH

METHOD OF DRILLING (circle one)

BORED (or Augered) JETTED Jetted & DRIVEN

AIR-ROTary AIR-PERCussion ROTARY (Hydraulic Rotary)

CABLE REVERSE-ROTary DRIVE-POINT

other _____

SHOW MAJOR FEATURES OF BOX & LOCATE WELL WITH AN X

SOURCES OF DRILLING WATER

1. Well
- 2.
- 3.

WRITE THE BOX NUMBER FROM THE MAP HERE

780 6
510 9

Location OK
26' casing
23' open
5-bag cement
7/23/84 JS
Tag & papers given to Mayne crew

REPLACEMENT OR DEEPEMED WELLS (CIRCLE APPROPRIATE BOX)

THIS WELL WILL NOT REPLACE AN EXISTING WELL

THIS WELL WILL REPLACE A WELL THAT WILL BE ABANDONED AND SEALED

THIS WELL WILL REPLACE A WELL THAT WILL BE USED AS A STANDBY

THIS WELL WILL DEEPEM AN EXISTING WELL

PERMIT NUMBER OF WELL TO BE REPLACED OR DEEPEMED (IF AVAILABLE) _____

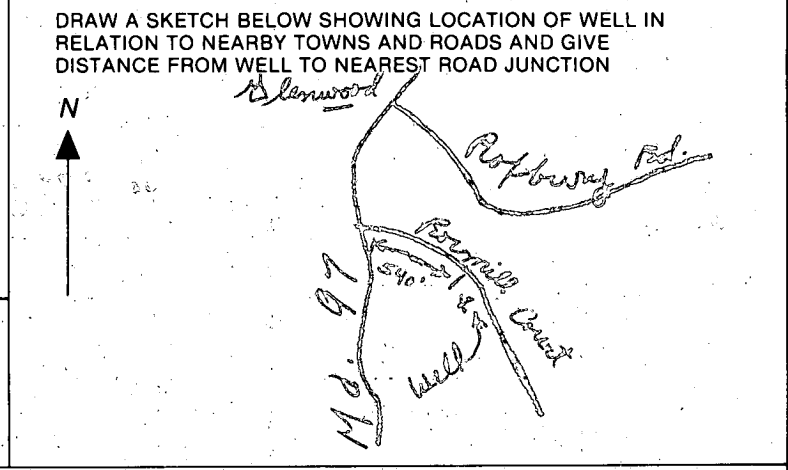

Not to be filled in by driller (OEP USE ONLY)

APPROP. PERMIT NUMBER **G A P**

FORCE **FS** WRITE INITIALS IN BOX PERMIT No. **HO-81-0629**

SPECIAL CONDITIONS

WELL DATA

EX. GR. = 501°

FIN. GR. = 501°

SEPTIC SYSTEM DATA

INV. OF SEWER FROM HOUSE = 486.8

SEPTIC TANK DATA

EX. GR. = 488°

FIN. GR. = 488°

INV. IN = 486.5

INV. OUT = 486.2

DRY WELL OR DISTRIBUTION BOX

EX. GR. 487°

FIN. GR. 487°

INV. IN 484.6

INV. OUT. 484.6

TRENCH INFORMATION IF APPLICABLE

2-70LF TRENCHES

10' APART

INV. @ 3.5' = 484°

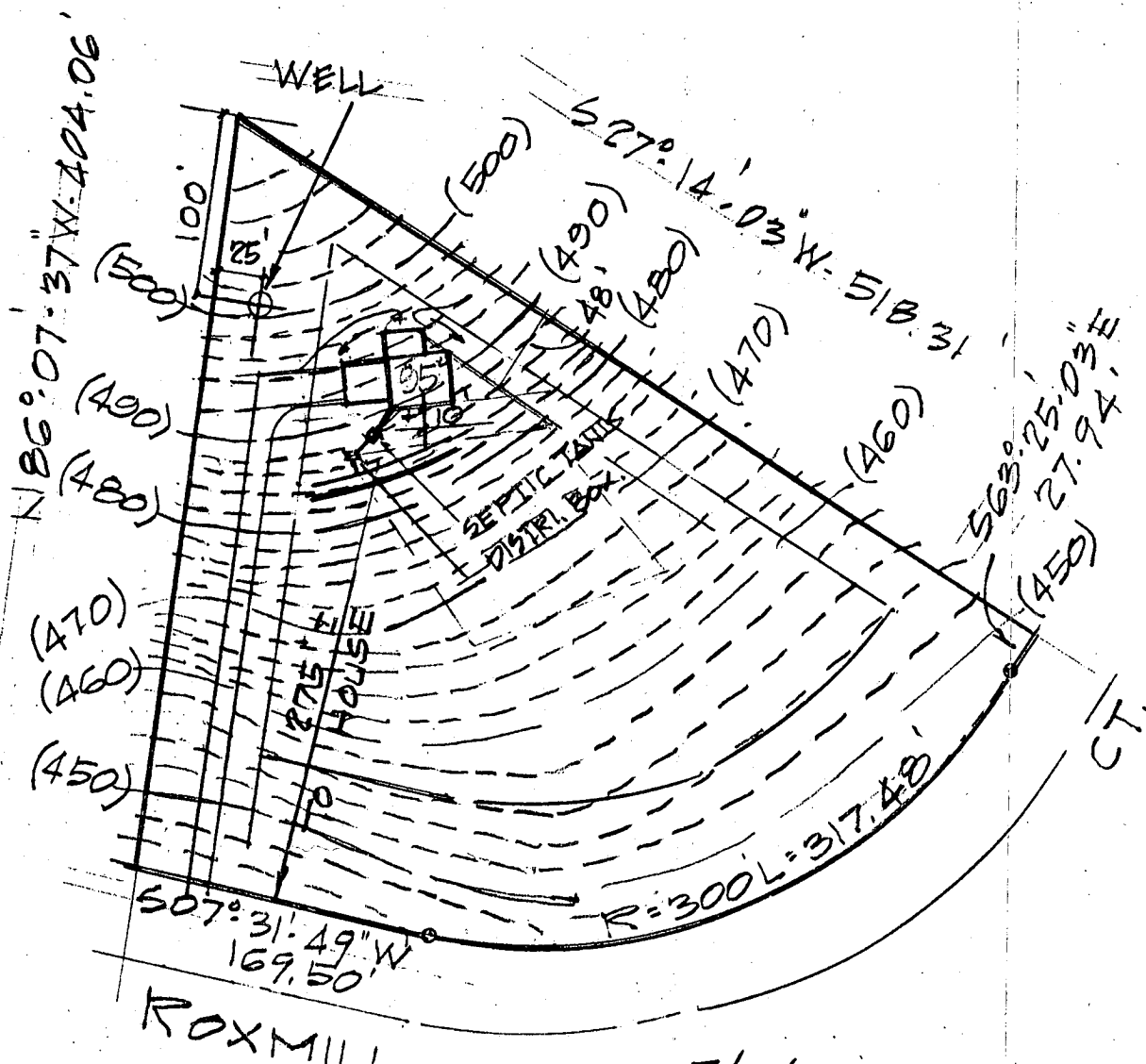

7/25/84
 Sketch as covered
GRADING STUDY *F. Sluini*
 LOT 18 ROXBURY
 4030 ROXMILL CT.
 4TH ELECTION DISTRICT HO. CO. MO.
 SCALE 1"=100' DATE 6-20-84

