

Approved 7/24/84
Stayed

7/23/84
7/24/84
a.m. around noon
early around

PERMIT

P 34017
A 30221

SEWAGE DISPOSAL SYSTEM

MARYLAND STATE DEPARTMENT OF HEALTH

HOWARD COUNTY
BUREAU OF ENVIRONMENTAL HEALTH
992-2330

INDEX
01-342844

ELLICOTT CITY
DISTRICT 4th.
DATE 6/20/84

Paul Schuster

C. Richard Metcalf, Inc. IS PERMITTED TO INSTALL ALTER

ADDRESS 9084 Albaugh Road, New Windsor, Md. 21776 PHONE 848-6575

SUBDIVISION Roxbury ROAD 4005 Roxmill Court LOT 1

PROPERTY OWNER Steven & Darlene Schweinsberg Todd GUE

ADDRESS P. O. Box 133
Clarksville, Maryland 21029

IF GARBAGE GRINDER IS USED INCREASE SEPTIC TANK CAPACITY BY 50% AND ABSORPTION AREA BY 22%.

GARBAGE GRINDER? YES _____ NO X

SEPTIC TANK CAPACITY 1000 GALLONS NUMBER OF BEDROOMS 3

108
6
648

TRENCHES - 158 sq. ft. per bedroom. Trench to be 2 feet wide, Inlet 3 1/2 feet below original grade. Bottom maximum depth 9 1/2 feet below original grade. Effective area begins at 3 1/2 feet below original grade with 6 feet of stone below distribution pipe. LOCATION: Locate central of drywell 150 feet from the front lot line and 75 feet from the left lot line as seen when facing the property from Roxmill/Splitrail Court. NOTE: Drywell specified because of configuration/elevation of perc area; trenches would be permissible if sufficient ground were shown to be satisfactory at time of installation. No trench to exceed 100 feet in length. If more than one trench used, a distribution box is required. Trenches to be installed on level ground. Call for inspection of trench before and after gravel is installed. Provide 6" -8" diameter cleanout and cap to grade or above on septic tank. If a Garbage disposal is used, increase septic tank capacity by 50% and increase absorbent sidewall area by 22%.

BLDG. PERMIT SIGNLD
AND RETURNED 10-22-98

PLANS APPROVED BY Craig Williams per Fred Fromme.t DATE 8/19/83

COVER NO WORK UNTIL INSPECTED AND APPROVED.

NEITHER THE HOWARD COUNTY COUNCIL NOR THE HEALTH DEPARTMENT IS RESPONSIBLE FOR THE SUCCESSFUL OPERATION OF ANY SYSTEM.

NOTE: IF TRENCH IS USED CALL FOR INSPECTION BEFORE AND AFTER PLACING GRAVEL IN TRENCH.

NOTE: NO DRY WELL SHALL EXCEED 15 FOOT IN DIAMETER. NO ABSORPTION TRENCH TO EXCEED 100 FEET IN LENGTH.

NOTE: ALL PIPE FROM HOUSE TO SEPTIC TANK MUST BE CAST IRON OR SCHEDULE 40 PVC OR ABS.

PERMIT VOID AFTER THREE YEARS.

NOTE: INSTALL STAND PIPE ON SEPTIC TANK AND DRY WELL. STAND PIPES MUST BE 6 INCHES IN DIAMETER. CAST IRON, CONCRETE OR TERRA COTTA, OR PVC OR ABS ACCEPTED. IF TOP OF SEPTIC TANK IS DEEPER THAN 3 FEET MANHOLE TO GRADE REQUIRED.

BLDG. PERMIT SIGNLD
AND RETURNED 2-4-02
80034639
GARAGE

***INSTALLER IS RESPONSIBLE FOR OBTAINING FINAL APPROVAL ON THIS PERMIT**

*CALL 992-2330 FOR INSPECTION OF SEPTIC SYSTEMS.

EH - 2-1082

A 30221

54
46
14

ROUTE 97

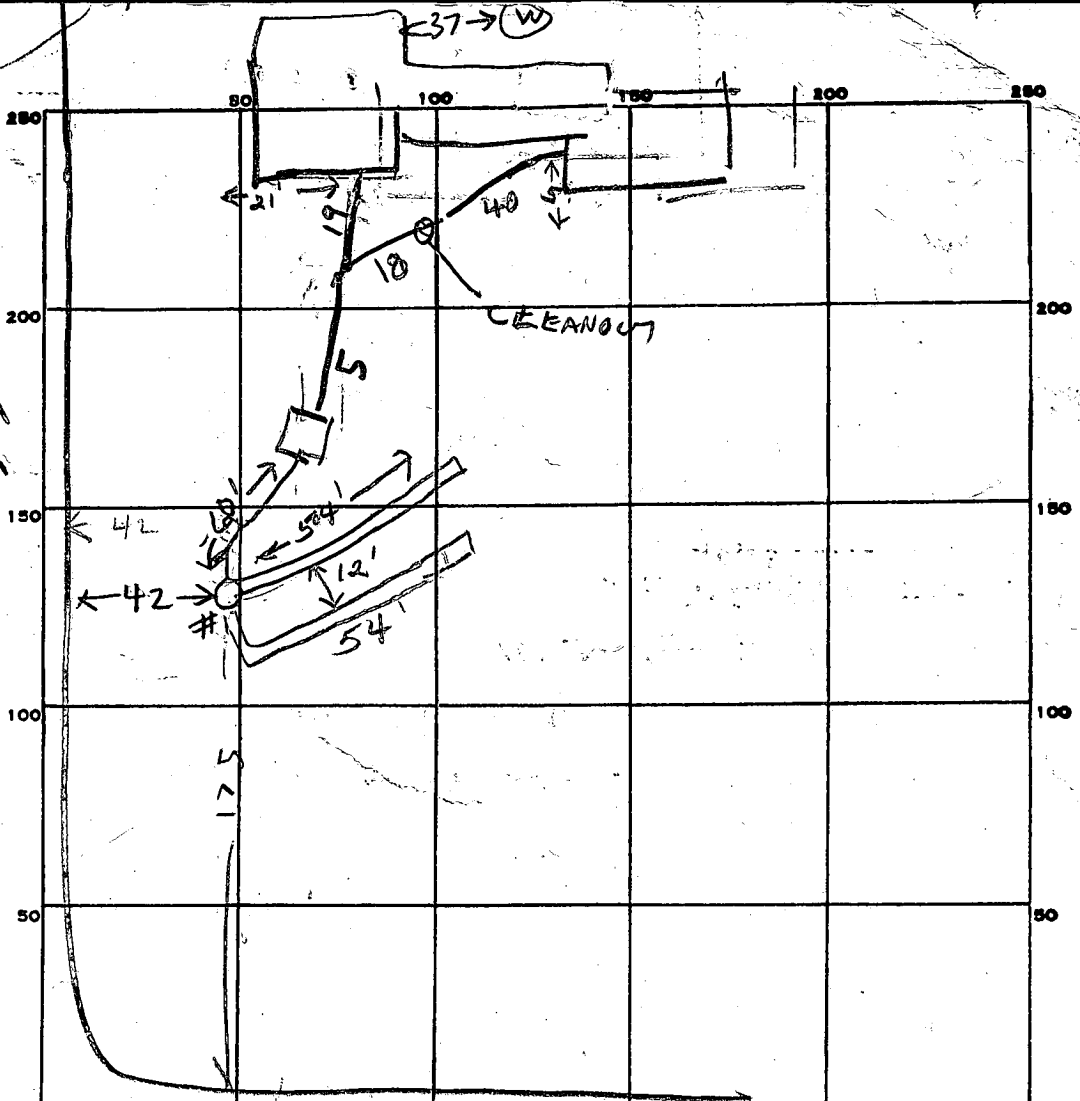

INDICATE NORTH. - NAME ADJOINING ROADWAY AS BASE LINE.

BOXMILL COURT

PERMIT CARD

SEPTIC TANK, LEVEL OK 1000

CLEANOUTS SEWER / ST
OK

DISTRIBUTION BOX, LEVEL

TILE FIELD, DEPTH 9 1/2 FT. TRENCH WIDTH 2 FT.

GRAVEL DEPTH 6 IN. TOTAL LENGTH 108 FT.

NUMBER OF TRENCHES 2 TOTAL BOTTOM AREA 648

SEEPAGE PITS, INSIDE DIAMETER _____ FT. DEPTH BELOW INLET _____ FT.

ABSORBENT AREA 648 SQ. FT.

REMARKS 7/23/83 - OK TO COVER PART OF SEWER LINE
DIG TRENCH INSTALL TANK 7/23/83 3:15 PM TANK SET
DITCH #1 DUG 40 FT LONG EXTEND DITCH #1 + ADD STONE
DIG DITCH #2 7/24/84 OK to add stone in trench. J
7/24/84 OK to cover all work. J

DATE SYSTEM APPROVED 7/24/84

INSPECTOR Stayer

APPLICATION

SEWAGE DISPOSAL TESTING

STATE OF MARYLAND - DEPARTMENT OF HEALTH AND MENTAL HYGIENE

A 30221
P _____

HOWARD COUNTY HEALTH DEPARTMENT
ENVIRONMENTAL HEALTH SERVICES
P.O. BOX 476 ELLICOTT, MARYLAND 21043
TELEPHONE: 992-2330

DISTRICT 4th.
DATE 9/28/79

TO: THE COUNTY HEALTH OFFICER
ELLICOTT CITY, MARYLAND

I, HEREBY, APPLY FOR THE NECESSARY TEST IN ORDER TO CONSTRUCT (OR RECONSTRUCT) A SEWAGE DISPOSAL SYSTEM.

PROPERTY OWNER J. Garrett Reilly

ADDRESS Roxbury Mills Rd., Glenwood, Md. 21738 PHONE 489-4481

PROPERTY LOCATION:

SUBDIVISION Roxbury LOT NO. 1

ROAD AND DESCRIPTION Route 97

SIZE OF LOT 3.00 Acres TYPE BLDG. 3 or 4 Bedrooms

THE SYSTEM INSTALLED UNDER THIS APPLICATION IS ACCEPTABLE ONLY UNTIL PUBLIC FACILITIES BECOME AVAILABLE.

I FULLY UNDERSTAND THE FEE CONNECTED WITH THE FILING OF THIS PERC TEST APPLICATION IS NON-REFUNDABLE UNDER

ANY CIRCUMSTANCES.

SIGNATURE OF APPLICANT E. Smariga /s/

APPROVED BY _____ FOR _____ DATE _____

REJECTED BY _____ FOR _____ DATE _____

HOLD PENDING FURTHER TESTS _____ DATE _____

REASONS FOR REJECTION OR HOLDING _____

2
11

THIS IS NOT A PERMIT

lot #1

LOT 1

HOLE #1 & 2 & 3
SOIL PROFILE 7

1-2'

SANDY
LOAM
LITTLE
ROCK

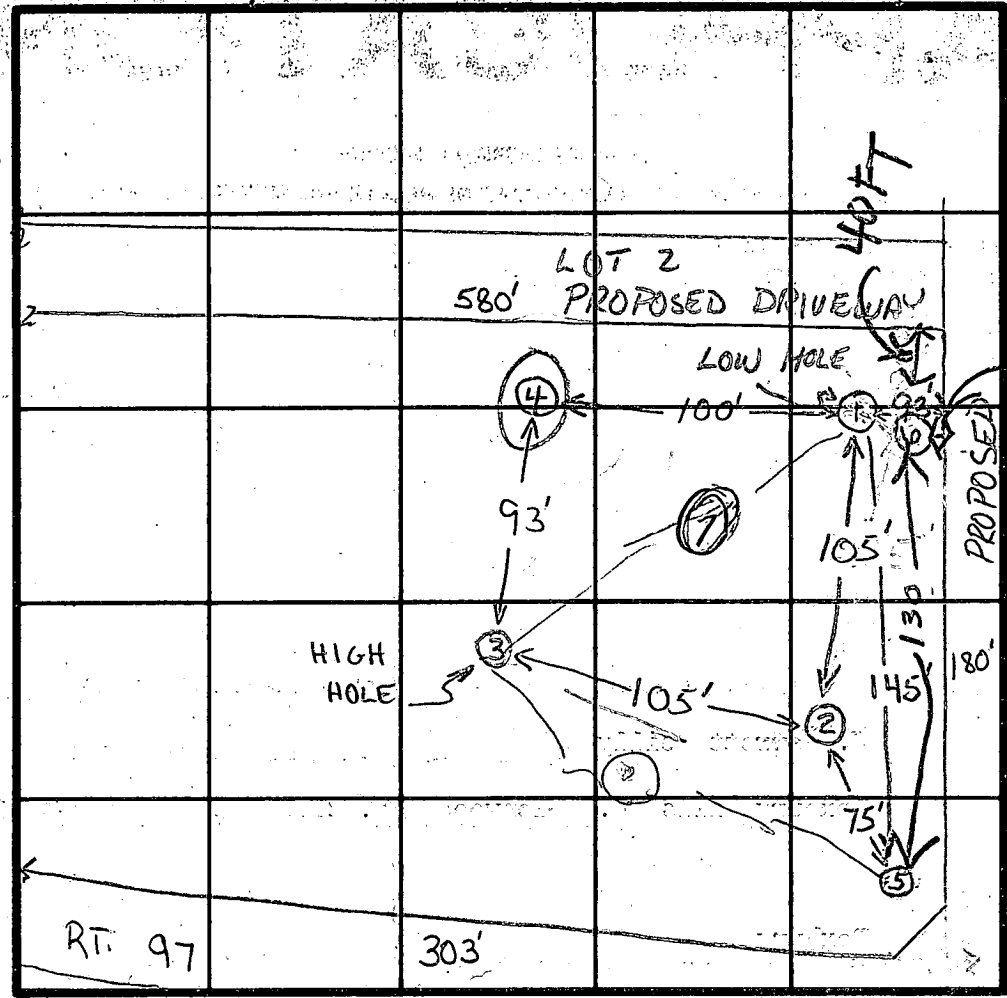

RT. 97

303'

INDICATE NORTH - NAME ADJOINING ROADWAY AS BASE LINE.

HOLE 4

CLAY

3'

SANDY
CLAY
w/
ROCK

7'

DATE	TEST NO.	DEPTH	PRE-WET		TEST - 1" DROP		TIME	
			START	STOP	START	STOP		
10/8/79	1S	3 1/2'	9:52	9:54	9:54	9:57	3	
	1D	12 1/2'	9:53	9:56	9:56	10:11	15	
	2S	3 1/2'	9:59	10:03	10:03	10:06	3	
	2D	12 1/2'	9:59	10:08	10:06	10:14	8	
	3S	4	10:07	10:09	10:09	10:14	5	
	3M	10 1/2'	10:09	10:17	10:17	10:25	8	
	4	7' VISUAL -	TOO HARD TO DIG.					
10/9/79	5S	3'	11:37	11:42	11:42	11:48	6	
	5D	12 1/2'	11:36	11:50	11:50	12:08	18	
12/3/79	6D	3 1/2'	337	342	342	347	5	
	6S	13	337	344	344	355	11	

9 MIN.
AUG

12/7/79 7V 12 1/2 SEE PROFILE

REMARKS

HOLE FOUR HARD ROCK STARTING AT 3', 7' HARD ROCK
COULDN'T DIG.

TYPE OF SOIL

TESTED BY

BOB DEMARCO & RAY HOGES

ALSO PRESENT

OLEN KETTERMAN
JR. & SR.

BUILDING RESTRICTION LINES ARE:

FRONT: 75' (MIN. 200' WIDTH @ BRL)
REAR: 60'
SIDE: 60' ADJ. TO STREET, 30' OTHERWISE

4. STORM WATER MANAGEMENT NOT PROVIDED.

Well Location
O/S. Schwenning

HOLY CHAPLAIN
MONTGOMERY COUNTY
VIC

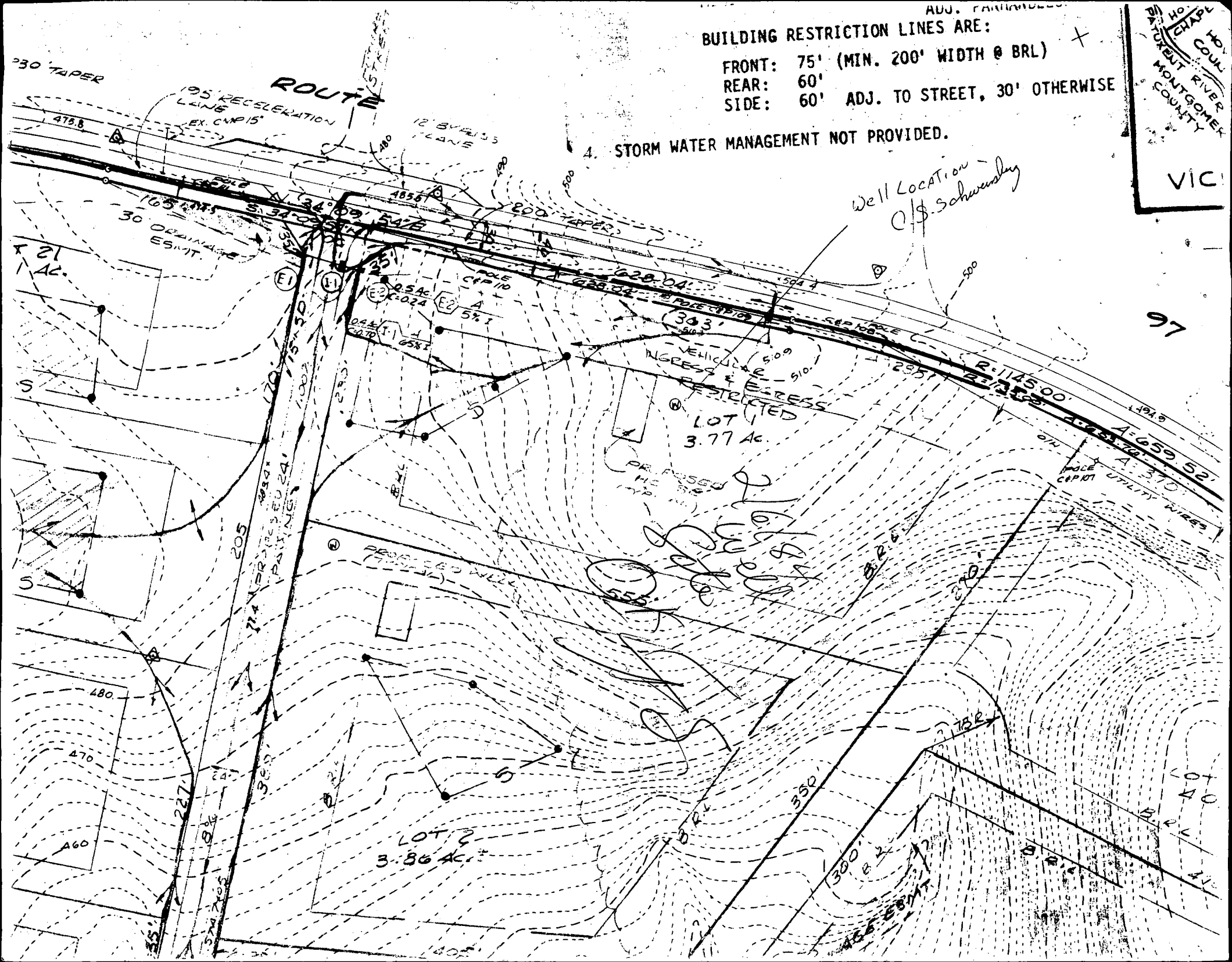

Steve Schweinsberg
964-3245

Route 97

Roxbury S/O - Lot 1

PROVIDENCE
F. J. SCHWARTZ
HEALTH

1111 H. 03 21 8

1111 H. 03 21 8

C1 0353 SEQUENCE NO. (OEP USE ONLY)

STATE OF MARYLAND WELL COMPLETION REPORT

THIS REPORT MUST BE SUBMITTED WITHIN 45 DAYS AFTER WELL IS COMPLETED.

(THIS NUMBER IS TO BE PUNCHED IN COLS. 3-6 ON ALL CARDS)

COUNTY NUMBER A 30221

DATE RECEIVED

DATE WELL COMPLETED 02/10/84

DEPTH OF WELL 200 (TO NEAREST FOOT)

PERMIT NO. FROM "PERMIT TO DRILL WELL" 40-81-0413

OWNER Jamy Co. STREET OR RFD Ind. Rte. 97 + Roxmill Court TOWN Glenwood SUBDIVISION Roxbury Est. SECTION LOT 1

WELL LOG table with columns: DESCRIPTION, FEET FROM, FEET TO, Check if water bearing. Rows include topsoil, Red mica schist, Gray mica, brown mica schist, Gray mica, brown mica schist, Gray mica, brown mica schist, Gray mica, brown mica schist, Gray mica.

GROUTING RECORD: WELL HAS BEEN GROUTED (Y), TYPE OF GROUTING MATERIAL CEMENT CM, BENTONITE CLAY BC, NO. OF BAGS 5, NO. OF POUNDS 500, GALLONS OF WATER 28, DEPTH OF GROUT SEAL 18 ft.

CASING RECORD: MAIN CASING TYPE 5, Nominal diameter 6, Total depth of main casing 21 ft.

OTHER CASING (if used) section with diameter and depth fields.

SCREEN RECORD: screen type or open hole, SLOT SIZE 1, 2, 3, DIAMETER OF SCREEN (NEAREST INCH).

DEPTH (nearest ft.) table with rows for casing and screen depths.

CIRCLE APPROPRIATE LETTER A A WELL WAS ABANDONED AND SEALED WHEN THIS WELL WAS COMPLETED. E ELECTRIC LOG OBTAINED. P TEST WELL CONVERTED TO PRODUCTION WELL.

I HEREBY CERTIFY THAT THIS WELL HAS BEEN CONSTRUCTED IN ACCORDANCE WITH COMAR 10.17.13 "WELL CONSTRUCTION" AND IN CONFORMANCE WITH ALL CONDITIONS STATED IN THE ABOVE CAPTIONED PERMIT...

DRILLERS' IDENT. NO. DRILLERS' SIGNATURE (MUST MATCH SIGNATURE ON APPLICATION) Robert K. Neuber. SITE SUPERVISOR (sign. of driller or journeyman responsible for sitework if different from permittee)

GRAVEL PACK IF WELL DRILLED WAS FLOWING WELL INSERT F IN BOX 68

OEP USE ONLY (NOT TO BE FILLED IN BY DRILLER) T (E.R.O.S.), WQ, TELESCOPE CASING, LOG INDICATOR, OTHER DATA

PUMPING TEST: HOURS PUMPED (nearest hour) 3, PUMPING RATE (gal. per min. to nearest gal.) 6, METHOD USED TO MEASURE PUMPING RATE Bucket, WATER LEVEL (distance from land surface) BEFORE PUMPING 47, WHEN PUMPING 72, TYPE OF PUMP USED (for test) S submersible

PUMP INSTALLED: DRILLER WILL INSTALL PUMP YES (NO), IF DRILLER INSTALLS PUMP, THIS SECTION MUST BE COMPLETED FOR ALL WELLS EXCEPT HOME USE. TYPE OF PUMP INSTALLED PLACE (A,C,J,P,R,S,T,O) IN 'BOX' - SEE ABOVE: CAPACITY: GALLONS PER MINUTE (to nearest gallon), PUMP HORSE POWER, PUMP COLUMN LENGTH (nearest ft.), CASING HEIGHT (circle appropriate box and enter casing height) above/below LAND SURFACE (nearest foot)

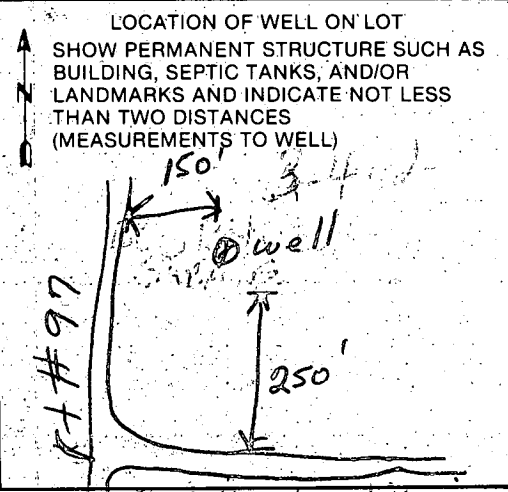

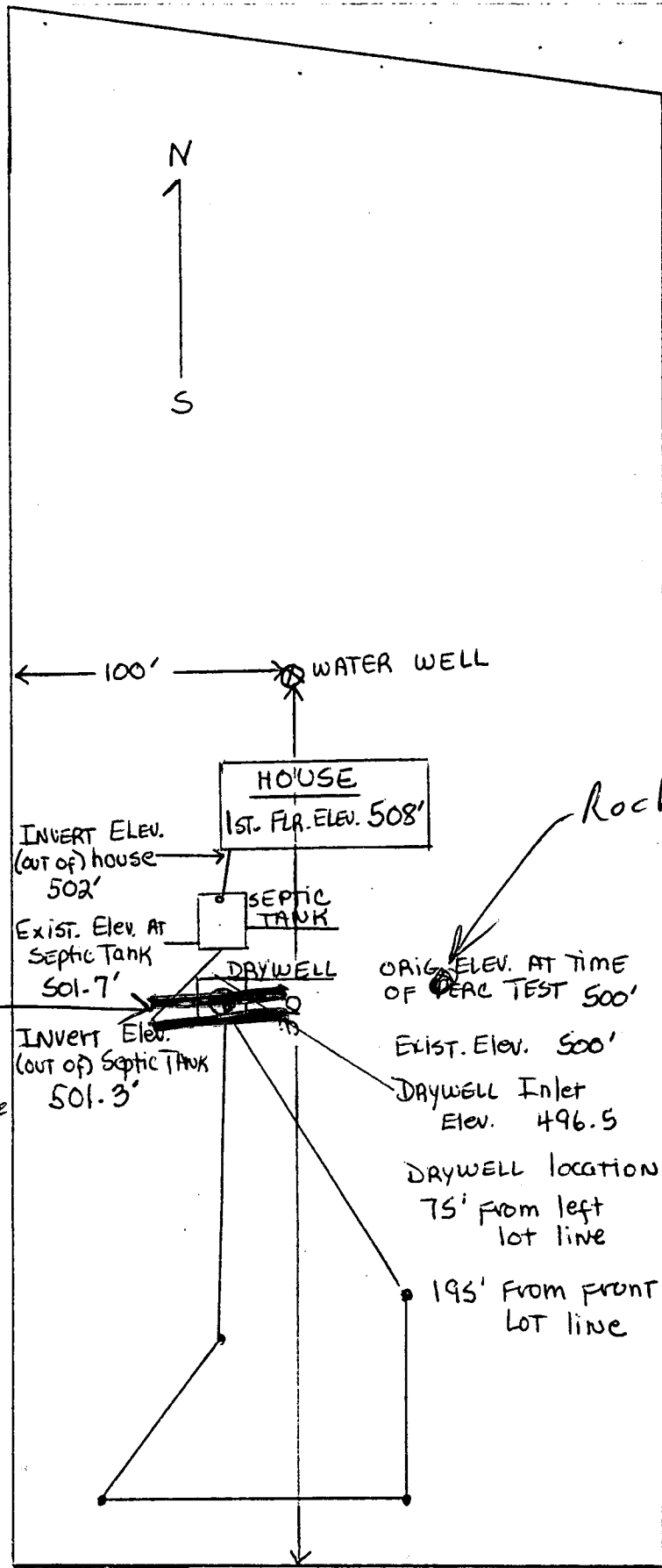

Rock @ 7' here

2/6/84
Sketch OK.

F.S.

6/19/84
T.C. & Mr. Schweinsberg
trench location here
OK if soil is suitable
(Rock not encountered)
F.S.

C. Steven and Darlene Schweinsberg
PO Box 133
Clarksville, Md. 21029 964-3243

C. STEVEN & DARLENE
 SCHWEINSBERG
 P.O. Box 133
 CLARKSVILLE, MD.
 21029
 964-3245

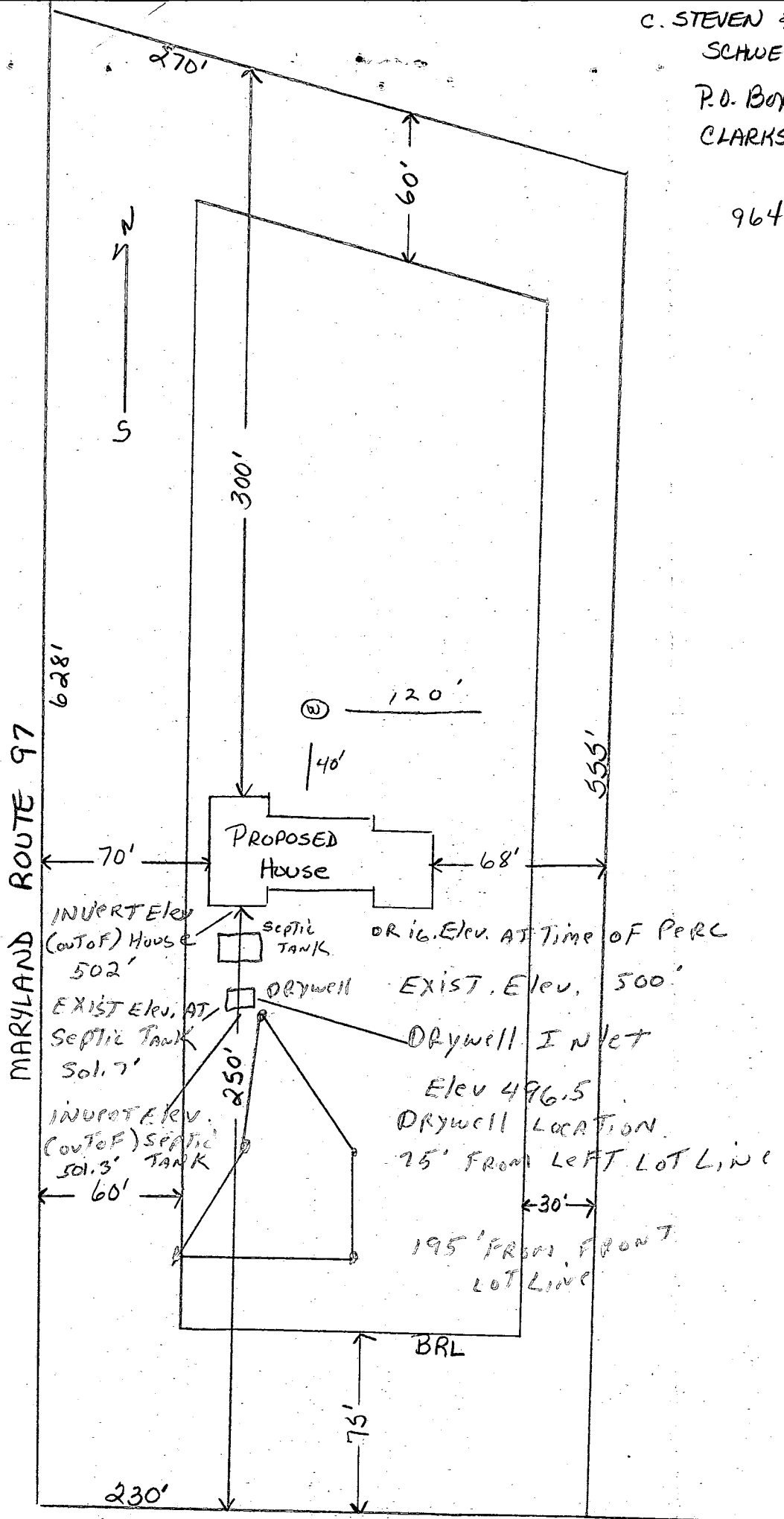

ROXMILL COURT

CONSUMER INFORMATION NOTES

1. This plan is a benefit to a consumer insofar as it is required by a lender or a title insurance company or its agent in connection with contemplated transfer, financing or re-financing.
2. This plan is not to be relied upon for the establishment or location of fences, garages, buildings, or other existing or future improvements.
3. This plan does not provide for the accurate identification of property boundary lines, but such identification may not be required for the transfer of title or securing financing or re-financing.
4. Building line and/or Flood Zone information is taken from available sources and is subject to interpretation of originator.

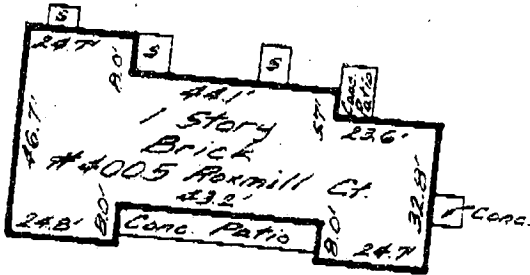

INSET - ENLARGED HOUSE PLAN 1" = 40'

Notes

1. Flood zone "C" per H.U.D. panel No. 24044-0020B.
2. Setback distances as shown to the principal structure from property lines are approximate. The level of accuracy for this drawing should be taken to be no greater than plus or minus 3 Feet.

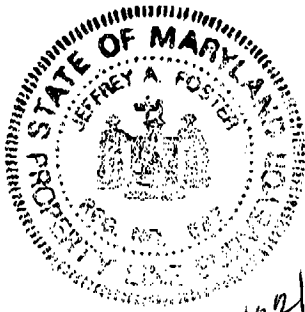

10/22/98
 Shown propane tank location will have impact to MD. RTE. 97 (50' RW)

LOCATION DRAWING
 LOT 1
 SECTION I
ROXBURY
 HOWARD CO.
 MARYLAND

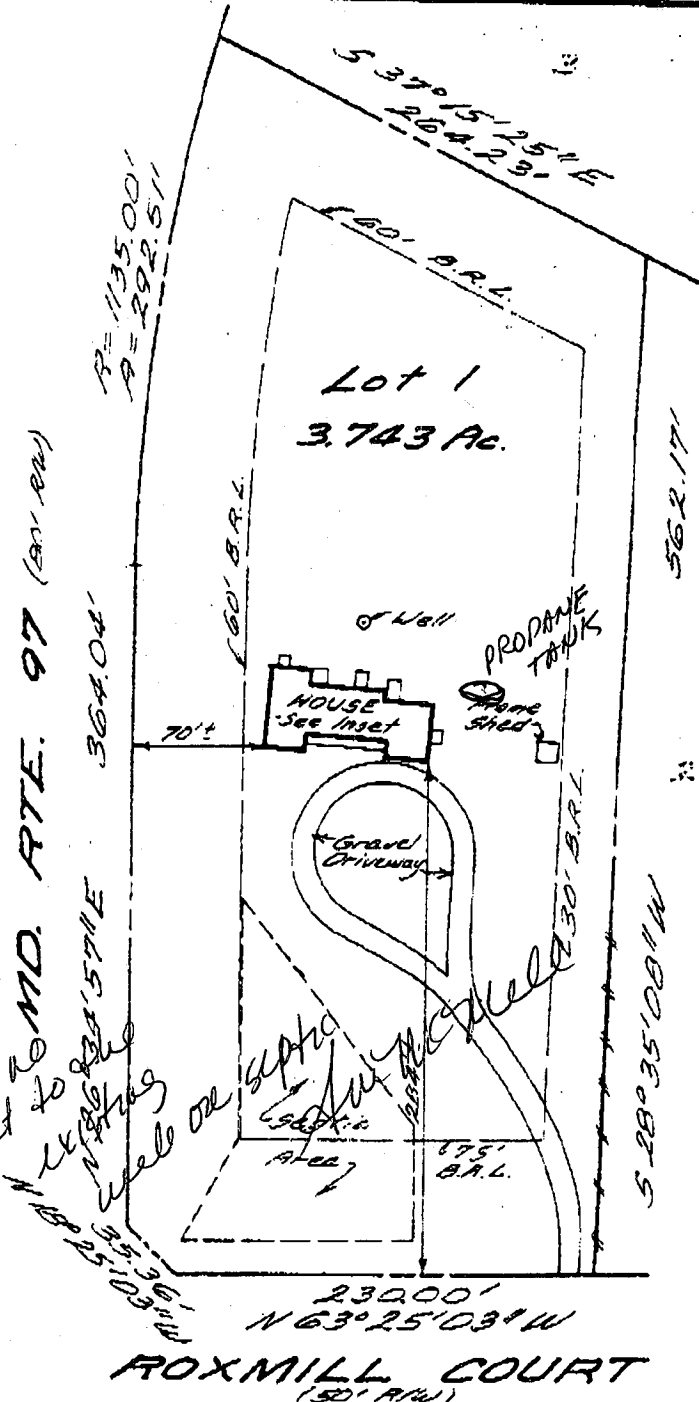

ROXMILL COURT (50' RW)

SURVEYOR'S CERTIFICATE

"THE INFORMATION SHOWN HEREON HAS BEEN BASED UPON THE RESULTS OF A FIELD INSPECTION PURSUANT TO THE DEED OR PLAT OF RECORD. EXISTING STRUCTURES SHOWN HAVE BEEN FIELD LOCATED BASED UPON MEASUREMENTS FROM PROPERTY MARKERS FOUND OR FROM EVIDENCE OF LINES OF APPARENT OCCUPATION."

Jeffrey A. Foster
 MARYLAND PROPERTY LINE SURVEYOR REG. NO. 387

REFERENCES

PLAT BK. CMP
 PLAT NO. 5484

LIBER
 FOLIO



SNIDER & ASSOCIATES
 SURVEYORS - ENGINEERS
 LAND PLANNING CONSULTANTS
 2 Professional Drive, Suite 216
 Gaithersburg, Maryland 20879
 301/948-5100. Fax 301/948-1286

DATE OF LOCATIONS

SCALE: 1" = 100'

WALL CHECK:

DRAWN BY: R.W.

HSE. LOC: B-4-9B

JOB NO: 98-2899

APPLICATION

HOWARD COUNTY

SERIAL NUMBER

PERMIT APPLICATION

DEPARTMENT OF INSPECTIONS, LICENSES & PERMIT
3430 COURT HOUSE DRIVE, ELLICOTT CITY, MARYLAND 21043

BO0114680

BUILDING ADDRESS (HOUSE NO., STREET, TOWN OR AREA)

4005 Rockmill Ct 17017
Glenwood MD 21738

GRADING/SEDIMENT CONTROL YES NO

SDP #

DESCRIPTION OF WORK AUTHORIZED

500 Gallon underground
PUMP L.P. Tank
Installed per NEPA 50

LOT NO.	PARCEL NO.	SEC.	AREA	BLOCK NO.	LIBER	FOLIO
201		1		14	-	-

SUB DIVISION	ZONE	ZONE MAP	ELEC. DIST.	CENSUS TR.
Racoon	RC-1	21	4	6040

OWNER NAME AND ADDRESS

Todd Grogan
4005 Rockmill Ct
Glenwood MD 21738
PHONE NO. 301-554-6855

OCCUPANT'S NAME AND ADDRESS

Same
PHONE NO. 301-554-6855

ARCHITECT OR ENGINEER'S NAME AND ADDRESS

CONTRACTOR'S NAME AND ADDRESS

Americans
17017 Glenwood Dr
Ellicott City MD 21042
PHONE NO. 410-463-2100

EXISTING USE

Single Dwelling

PROPOSED USE

Tank

EST. CONSTRUCTION COST

\$150,000

LICENSE NUMBER

PERMIT FEE

UTILITIES				
WATER/WELL	SEWER/SEPTIC	GAS	ELECTRICITY	TYPE OF HEAT
<input checked="" type="checkbox"/>	<input checked="" type="checkbox"/>	<input type="checkbox"/>	<input type="checkbox"/>	AC

I have carefully examined and read this application and know the same is true and correct, and that is doing this work, all provisions of Howard County Ordinances and the State Laws of Maryland will be complied with, whether specified or not; and I will notify the Department of Inspections, and Permits twenty-four hours in advance when I am ready for the inspections called for elsewhere in the application; and that no work will be covered up until such inspections have been complied with.

SIGNATURE

J. Laughter

TITLE DATE Oct 29, 1998

FOR OFFICE USE ONLY

DISTANCE IN FEET FROM RW LINE TO FRONT BUILDING LINE

SIDE YARD (DISTANCE IN FEET FROM SIDE BLDG. LINE TO SIDE PROPERTY LINE)

TO SIDE BUILDING LINE DISTANCE IN FEET, REAR YD. REQUIRING SET

BACK (CORNER LOT ONLY) SDP #

Check payable to: DIRECTOR OF FINANCE OF HOWARD COUNTY

CAUTION
To begin construction before a permit placard has been issued and displayed on the job is a violation of the law.
Use and occupancy permit must be applied for two weeks before it will be issued.

IMPORTANT: PLEASE SHOW ZIP CODES AND AREA CODES WHEREVER REQUIRED.

LP-69-591

452182052

FUNCTION	DATE	SIGNATURE APPROVAL
ZONING/PLANNING	X	
SHA		
SEDIMENT/GRADING		
BUILDING OFFICIAL	X	
WATER & SEWER		
HEALTH DEPT.	10/22/98	A. McMiller
FIRE PROTECTION		
STORM WATER MGM.	X	

APPROVED DATE

Distribution of Copies:
White - Building Official
Green - Planning & Zoning

Yellow - Engineering
Pink - Health Dept.
Gold - S.H.A.

A

