

03-287432

approved 3/26/80  
J. Stinger

# PERMIT

P 30597

A Repair

SEWAGE DISPOSAL SYSTEM

MARYLAND STATE DEPARTMENT OF HEALTH\*

HOWARD COUNTY

ELLICOTT CITY

DISTRICT 3rd

INDEXED

DATE 3/24/80

*3/26/80  
Wm. please*

Jack Fyock IS PERMITTED TO INSTALL ALTER

ADDRESS 13775 Triadelphia Road, Glenelg, Md. 21737 PHONE 988-9270

SUBDIVISION ROAD 3126 Evergreen Way LOT

PROPERTY OWNER ~~Mr. Honsburger~~ DANIEL KERAVICH

ADDRESS 3126 Evergreen Way, Ellicott City, Md. 21043 Phone: 531-5061

SPECIFICATIONS

SEPTIC TANK CAPACITY \_\_\_\_\_ GALLONS

DRAIN FIELD \_\_\_\_\_ DEPTH \_\_\_\_\_ FEET, BOTTOM AREA \_\_\_\_\_ SQ. FT.

DEEP TRENCH \_\_\_\_\_ DEPTH \_\_\_\_\_ FEET, BOTTOM AREA \_\_\_\_\_ SQ. FT.

SEEPAGE PITS \_\_\_\_\_ ABSORBENT SIDE-WALL AREA \_\_\_\_\_ SQ. FT.

INLET PIPE \_\_\_\_\_ FT. BELOW ORIGINAL GRADE. MAXIMUM DEPTH \_\_\_\_\_ FT. BELOW ORIGINAL GRADE

EFFECTIVE DEPTH AT \_\_\_\_\_ FT. BELOW ORIGINAL GRADE.

LOCATE DISPOSAL AREA \_\_\_\_\_ FT. FROM \_\_\_\_\_ LOT LINE AND \_\_\_\_\_ FT. FROM \_\_\_\_\_ LOT LINE AS SEEN WHEN FACING LOT FROM

BLDG. PERMIT SIGNED AND RETURNED 8/25/86  
Serial # BR 101916  
soured pool

REPAIR - Call for an inspection when ground is opened up and Sanitarian will recommend the repair system.

PLANS APPROVED BY Palmer F. Wine DATE 3/24/80

- COVER NO WORK UNTIL INSPECTED AND APPROVED.
- NEITHER THE HOWARD COUNTY COUNCIL NOR THE HEALTH DEPARTMENT IS RESPONSIBLE FOR THE SUCCESSFUL OPERATION OF ANY SYSTEM.
- NOTE: IF TRENCH IS USED CALL FOR INSPECTION BEFORE PLACING GRAVEL IN TRENCH.
- NOTE: NO DRY WELL SHALL EXCEED 15 FOOT IN DIAMETER.
- NOTE: ALL PIPE FROM HOUSE TO DISPOSAL AREA MUST BE CAST IRON.
- PERMIT VOID AFTER THREE YEARS.
- NOTE: INSTALL STAND PIPE ON SEPTIC TANK AND DRY WELL. STAND PIPES MUST BE 6 INCHES IN DIAMETER. CAST IRON, CONCRETE OR TERRA COTTA ACCEPTED.

\*INSTALLER IS RESPONSIBLE FOR OBTAINING FINAL APPROVAL ON THIS PERMIT.

P  
# 30597

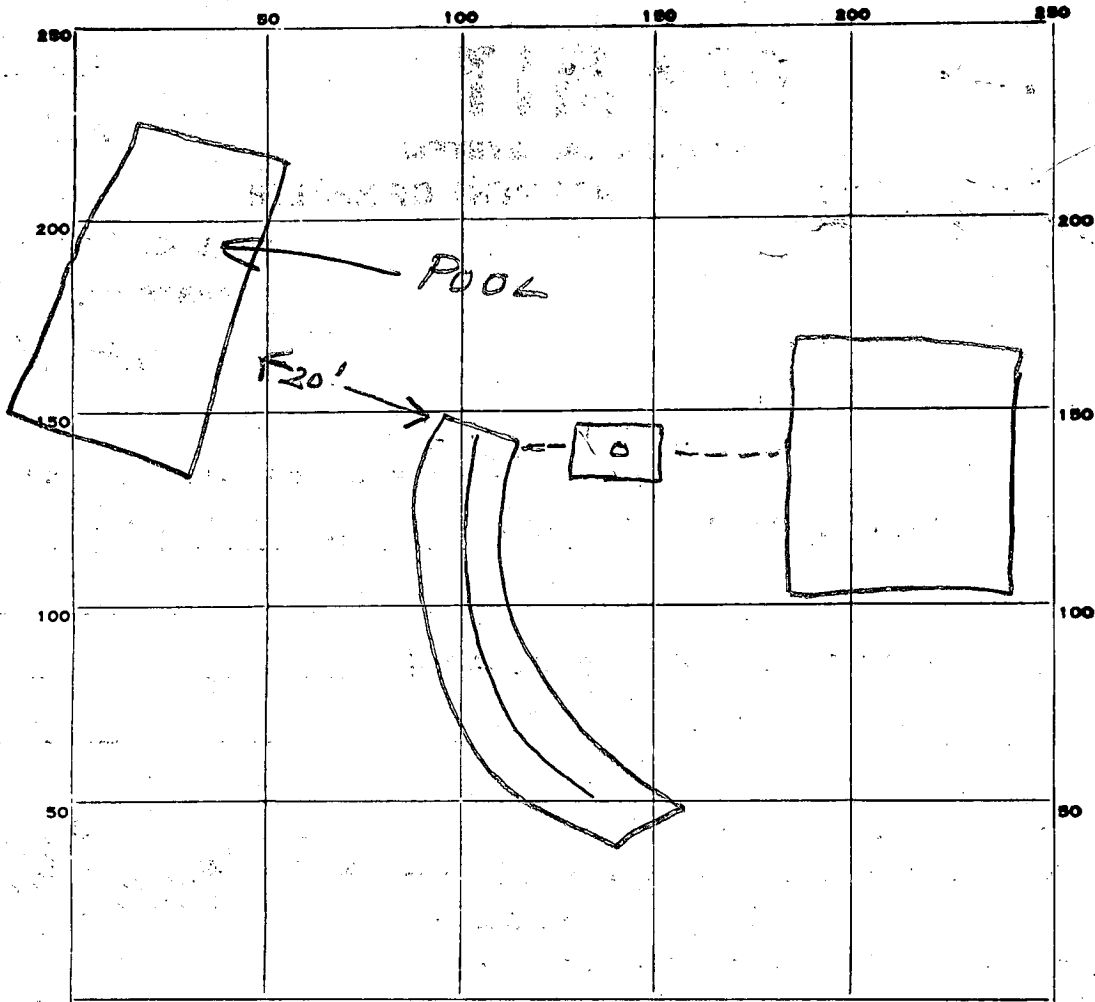

INDICATE NORTH. — NAME ADJOINING ROADWAY AS BASE LINE.

PERMIT CARD

SEPTIC TANK, LEVEL \_\_\_\_\_

CLEANOUTS \_\_\_\_\_

DISTRIBUTION BOX, LEVEL \_\_\_\_\_

TILE FIELD, DEPTH 6 FT. TRENCH WIDTH 6 FT.

GRAVEL DEPTH 4 IN. TOTAL LENGTH 70 FT.

NUMBER OF TRENCHES 1 TOTAL BOTTOM AREA 420

SEEPAGE PITS, INSIDE DIAMETER \_\_\_\_\_ FT. DEPTH BELOW INLET \_\_\_\_\_ FT.

ABSORBENT AREA 420 SQ. FT.

REMARKS 3/26/80 wanted till gravel was added to trench. OK to cover all work

DATE SYSTEM APPROVED

3/26/80

INSPECTOR

J. Stager

*6/19/68*  
*6/19/68*

# PERMIT

SEWAGE DISPOSAL SYSTEM

P. 1306  
A. 0000

MARYLAND STATE DEPARTMENT OF HEALTH

HOWARD COUNTY

ELLICOTT CITY  
DISTRICT 3

## INDEXED

DATE 6/19/68

Wilson Construction Co. IS PERMITTED TO INSTALL 2 ALTERNATE  
ADDRESS 341 Chapel Avenue, Ellicott City, Md. PHONE 862-2000  
A SEWAGE DISPOSAL SYSTEM LOCATED AT \_\_\_\_\_

SUBDIVISION Longmeadow Valley Estates ROAD Longmeadow Way LOT 11  
PROPERTY OWNER Edna M. Adams  
ADDRESS \_\_\_\_\_

SPECIFICATIONS - 4 BEDROOM

DRAIN FIELD \_\_\_\_\_ DEPTH \_\_\_\_\_ FEET, BOTTOM AREA \_\_\_\_\_ SQ. FT.  
SEEPAGE FITS \_\_\_\_\_ ADJACENT SIDE WALL AREA \_\_\_\_\_ SQ. FT.  
SEPTIC TANK CAPACITY 2,000 GALLONS

FOR GARbage GRINDER, INCREASE DISPOSAL AREA AND TANK CAPACITY \_\_\_\_\_

OTHER See notes on plan  
Tile Foot 100000  
2577010007

BE BORN WHEN ORDERING 1st FROM \_\_\_\_\_  
PERMITS VOID AFTER THREE YEARS with 450 sq ft of \_\_\_\_\_  
PLANS APPROVED BY D. V. Horgan DATE 6/19/68

FILL SEPTIC TANK AND DISTRIBUTION BOX WITH WATER BEFORE CALLING FOR AN INSPECTION. COVERING WORK UNTIL INSPECTED AND APPROVED.

NEITHER THE HOWARD COUNTY COMMISSIONERS NOR THE HEALTH DEPARTMENT IS RESPONSIBLE FOR THE SUCCESSFUL OPERATION OF ANY SYSTEM.

BLDG. PERMIT SIGNED  
AND RETURNED 4/20/68  
Serial # 49209  
Permit

10964



# APPLICATION

A. 05403  
P. \_\_\_\_\_

SEWAGE DISPOSAL TESTING

MARYLAND STATE DEPARTMENT OF HEALTH

HOWARD COUNTY

ELLICOTT CITY

*Septic Tank - 3 bedrooms - 950 sq ft  
" " " " 1000 sq ft*

DISTRICT 1

DATE 2/19/68

*120' depth of pipe - 11' man below - under pipe per bedroom - 1' to 1' 6" pipe 4 ft below grade*

*Place by West 186 ft from front lot line and 45 ft from right side line as shown when facing lot from Coopers Way*

TO: THE COUNTY HEALTH OFFICER  
ELLICOTT CITY, MARYLAND

I, HEREBY, APPLY FOR THE NECESSARY TESTS IN ORDER TO CONSTRUCT (OR RECONSTRUCT) A SEWAGE DISPOSAL SYSTEM.

PROPERTY OWNER Edson Construction Company, Inc.

ADDRESS 363 Chapel Avenue, Ellicott City, Md. PHONE MD 9-2000

PROPERTY LOCATION:

SUBDIVISION Seagreen Valley Estates LOT NO. 11 ADD. 4

ROAD AND DESCRIPTION Seagreen Way

OCCUPANT \_\_\_\_\_ PHONE \_\_\_\_\_

PERSON TO CONSTRUCT SYSTEM \_\_\_\_\_

ADDRESS \_\_\_\_\_ PHONE \_\_\_\_\_

SIZE OF LOT 43,730 sq. ft. TYPE BLDG. 1-2-2

IF NOT SINGLE RESIDENCE DESCRIBE \_\_\_\_\_

SIGNATURE OF APPLICANT [Signature]

APPROVED BY [Signature] FOR [Signature] DATE 2-2-68

REJECTED BY \_\_\_\_\_ FOR \_\_\_\_\_ DATE \_\_\_\_\_

HOLD PENDING FURTHER TESTS \_\_\_\_\_ DATE \_\_\_\_\_

REASONS FOR REJECTION OR HOLDING \_\_\_\_\_

## THIS IS NOT A PERMIT



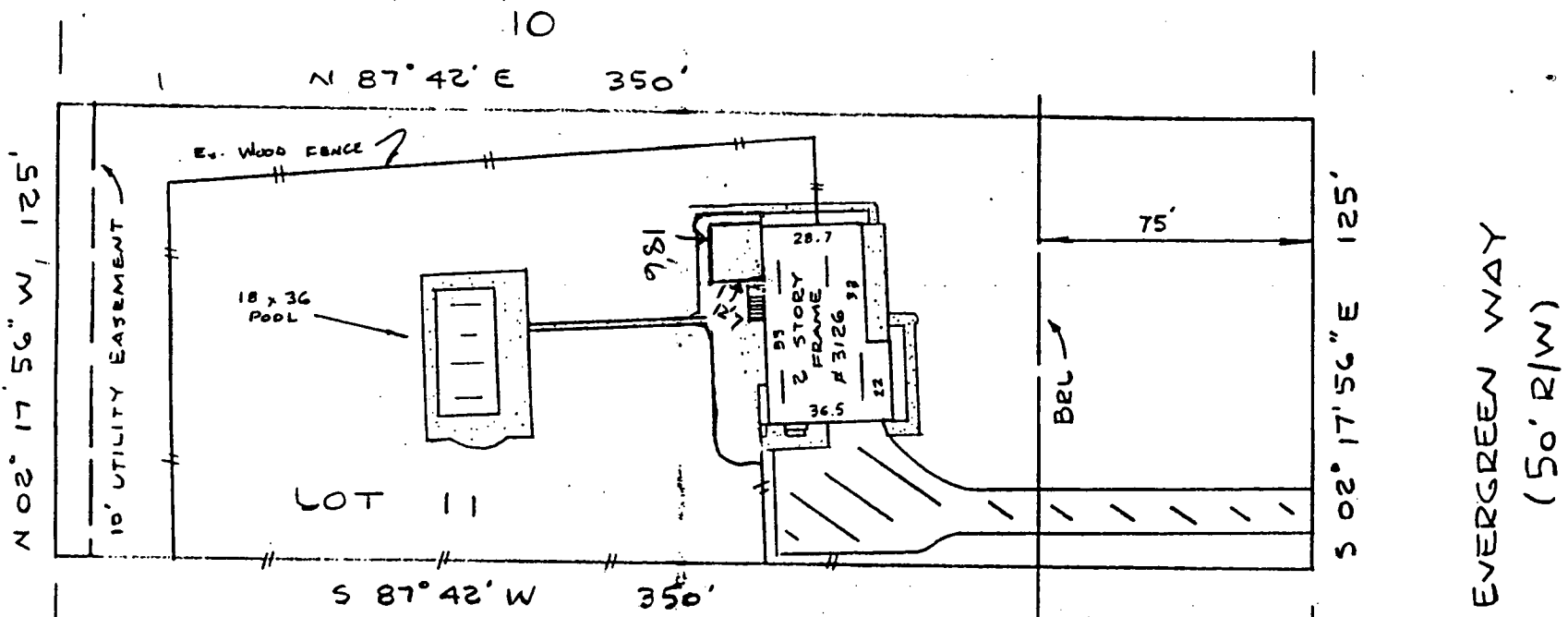

EVERGREEN WAY  
(50' R/W)

8/21/96  
Proposed porch OK  
as shown. OKS

## LOCATION SURVEY

3126 EVERGREEN WAY  
EVERGREEN VALLEY ESTATES  
3rd ELECTION DISTRICT  
HOWARD COUNTY, MD

THIS PLAT SHOWS ONLY THAT THE IMPROVEMENTS ARE  
CONTAINED WITHIN THE OUTLINES OF THE LOT AND  
IS NOT TO BE USED TO ESTABLISH PROPERTY LINES.

NTT ASSOCIATES INC, 16205 OLD FREDERICK ROAD  
MT. AIRY, MARYLAND PHONE 646-5521 or 442-2031

SCALE 1" = 40' FIELD BY JCA DRAWING NO. 101  
DATE 8-29-96 DRAWN BY JCA

This is to certify that I have surveyed the property known as lot #  
11, 3126 EVERGREEN WAY  
sheet of recorded PLAT BK 10 NO. 54 among the  
land records of HOWARD County, Maryland for the purpose  
of locating the improvements thereon.



*James C. Hudgins*  
REGISTERED PROFESSIONAL LAND SURVEYOR