

2/27/80  
after lunch please

approved 2/27/80  
J. [Signature]  
P 30538

# PERMIT

SEWAGE DISPOSAL SYSTEM

MARYLAND STATE DEPARTMENT OF HEALTH\*

HOWARD COUNTY

ELLICOTT CITY

**INDEXED**

DISTRICT 3rd

03-~~89~~ 292355

DATE 2/25/80

Paul Schissler

South Carroll Backhoe Service

IS PERMITTED TO INSTALL ALTER X

ADDRESS 7311 Brangles Road, Marriootsville, Md. 21104 PHONE 795-2642

SUBDIVISION Woodmark ROAD 12209 ~~BENSON~~ Benson LOT 44A, Blk. C, Sec. 5  
Branch Road

PROPERTY OWNER Mr. Lewis Newberg

ADDRESS 12209 Benson Branch Road, Ellicott City, Md.

**SPECIFICATIONS**

SEPTIC TANK CAPACITY \_\_\_\_\_ GALLONS

DRAIN FIELD \_\_\_\_\_ DEPTH \_\_\_\_\_ FEET, BOTTOM AREA \_\_\_\_\_ SQ. FT.

DEEP TRENCH \_\_\_\_\_ DEPTH \_\_\_\_\_ FEET, BOTTOM AREA \_\_\_\_\_ SQ. FT.

SEEPAGE PITS \_\_\_\_\_ ABSORBENT SIDE-WALL AREA \_\_\_\_\_ SQ. FT.

INLET PIPE \_\_\_\_\_ FT. BELOW ORIGINAL GRADE. MAXIMUM DEPTH \_\_\_\_\_ FT. BELOW ORIGINAL GRADE

EFFECTIVE DEPTH AT \_\_\_\_\_ FT. BELOW ORIGINAL GRADE.

LOCATE DISPOSAL AREA \_\_\_\_\_ FT. FROM \_\_\_\_\_ LOT LINE AND \_\_\_\_\_ FT. FROM \_\_\_\_\_ LOT LINE AS SEEN WHEN  
FACING LOT FROM

TRENCH - 5 ft. wide - <sup>60</sup>~~50~~ ft. long - 7 ft. deep shallow end - with 10 ft. x 10 ft.

gravel pit at end of trench with as much stone as possible. 2nd trench -

60 ft. long - lower side of trench no. 1 - 6 1/2 ft. deep with as much stone.

PLANS APPROVED BY Donald W. Monaghan DATE 2/25/80

COVER NO WORK UNTIL INSPECTED AND APPROVED.

NEITHER THE HOWARD COUNTY COUNCIL NOR THE HEALTH DEPARTMENT IS RESPONSIBLE FOR THE SUCCESSFUL OPERATION OF ANY SYSTEM.

NOTE: IF TRENCH IS USED CALL FOR INSPECTION BEFORE PLACING GRAVEL IN TRENCH.

NOTE: NO DRY WELL SHALL EXCEED 15 FOOT IN DIAMETER.

NOTE: ALL PIPE FROM HOUSE TO DISPOSAL AREA MUST BE CAST IRON.

PERMIT VOID AFTER THREE YEARS.

NOTE: INSTALL STAND PIPE ON SEPTIC TANK AND DRY WELL. STAND PIPES MUST BE 6 INCHES IN DIAMETER. CAST IRON, CONCRETE OR TERRA  
COTTA ACCEPTED.

**\*INSTALLER IS RESPONSIBLE FOR OBTAINING FINAL APPROVAL ON THIS PERMIT.**

P  
30538

8'  
4'-stone

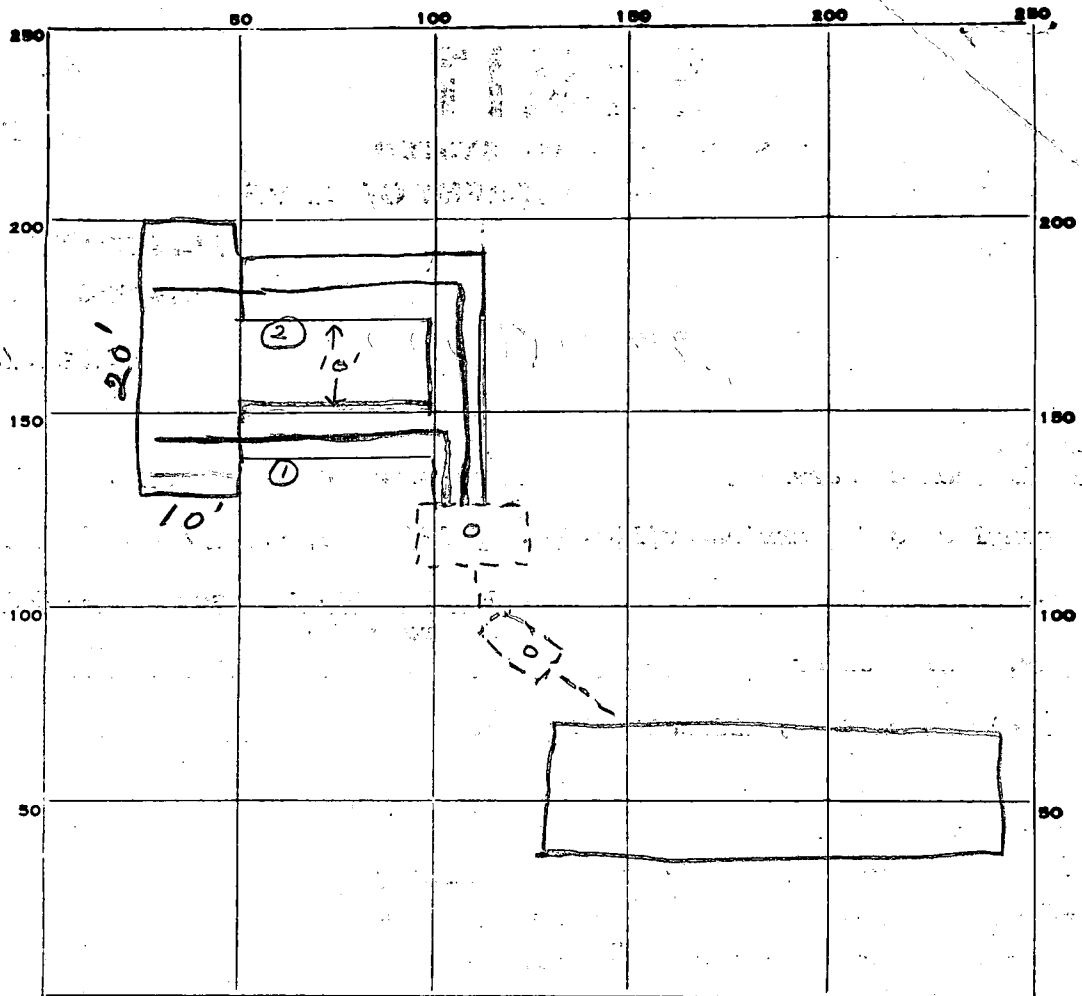

INDICATE NORTH - NAME ADJOINING ROADWAY AS BASE LINE.

PERMIT CARD

SEPTIC TANK, LEVEL \_\_\_\_\_

CLEANOUTS \_\_\_\_\_

DISTRIBUTION BOX, LEVEL \_\_\_\_\_

TILE FIELD, DEPTH <sup>①</sup> 7 1/2 FT. <sup>②</sup> 6 1/2 FT. TRENCH WIDTH 5 FT. 605

GRAVEL DEPTH <sup>①</sup> 2 1/2 IN. <sup>②</sup> 1 1/2 IN. TOTAL LENGTH 120 FT. 210

NUMBER OF TRENCHES 2 TOTAL BOTTOM AREA 810

8' Deep - 4' stone  
SEEPAGE PITS, INSIDE DIAMETER 10 X 20 FT. DEPTH BELOW INLET 4 FT. - 240

ABSORBENT AREA 1050 SQ. FT.

REMARKS OK to finish gravel in trenches. OK to add gravel pits. JS 2/27/80  
2/27/80 OK to cover all work. JS

DATE SYSTEM APPROVED 2/27/80

INSPECTOR JS Stayer