

APPROVED  
2/22/80 RH  
P 30534  
A Repair

# PERMIT

SEWAGE DISPOSAL SYSTEM

MARYLAND STATE DEPARTMENT OF HEALTH

HOWARD COUNTY

06-421709

ELLICOTT CITY

DISTRICT 5th

DATE 2/21/80

**INDEXED**

Jenkins Brothers IS PERMITTED TO INSTALL ALTER X

ADDRESS 10439 Frederick Road, Ellicott City, Md. 21043 PHONE 465-6646

SUBDIVISION \_\_\_\_\_ ROAD 5626 Oakland Mills Road LOT \_\_\_\_\_

PROPERTY OWNER Dr. Eugene Long

ADDRESS 5626 Oakland Mills Road, Columbia, Md. 21045

SPECIFICATIONS

SEPTIC TANK CAPACITY \_\_\_\_\_ GALLONS  
DRAIN FIELD \_\_\_\_\_ DEPTH \_\_\_\_\_ FEET, BOTTOM AREA \_\_\_\_\_ SQ. FT.  
DEEP TRENCH \_\_\_\_\_ DEPTH \_\_\_\_\_ FEET, BOTTOM AREA \_\_\_\_\_ SQ. FT.  
SEEPAGE PITS \_\_\_\_\_ ABSORBENT SIDE-WALL AREA \_\_\_\_\_ SQ. FT.  
INLET PIPE \_\_\_\_\_ FT. BELOW ORIGINAL GRADE, MAXIMUM DEPTH \_\_\_\_\_ FT. BELOW ORIGINAL GRADE  
EFFECTIVE DEPTH AT \_\_\_\_\_ FT. BELOW ORIGINAL GRADE.  
LOCATE DISPOSAL AREA \_\_\_\_\_ FT. FROM \_\_\_\_\_ LOT LINE AND \_\_\_\_\_ FT. FROM \_\_\_\_\_ LOT LINE AS SEEN WHEN  
FACING LOT FROM

Public Water  
and Sewer Are  
Nearby and Probably  
Available

REPAIR - Call for an appointment when ground is opened up and Sanitarian will

recommend the repair system. 2/21/80 DITCH 11 FT DEEP

2 FT WIDE 7 FT STONE 50 FT LONG (364

50 FT SIDEWALL AREA ONE SIDE) PLACE DITCH IN AREA  
BETWEEN OLD TANK & HOUSE RH

PLANS APPROVED BY Palmer F. Wine DATE 2/21/80

COVER NO WORK UNTIL INSPECTED AND APPROVED.

NEITHER THE HOWARD COUNTY COUNCIL NOR THE HEALTH DEPARTMENT IS RESPONSIBLE FOR THE SUCCESSFUL OPERATION OF ANY SYSTEM.

NOTE: IF TRENCH IS USED CALL FOR INSPECTION BEFORE PLACING GRAVEL IN TRENCH.

NOTE: NO DRY WELL SHALL EXCEED 15 FOOT IN DIAMETER.

NOTE: ALL PIPE FROM HOUSE TO DISPOSAL AREA MUST BE CAST IRON.

PERMIT VOID AFTER THREE YEARS.

NOTE: INSTALL STAND PIPE ON SEPTIC TANK AND DRY WELL. STAND PIPES MUST BE 6 INCHES IN DIAMETER. CAST IRON, CONCRETE OR TERRAZO ACCEPTED.

BLDG. PERMIT SIGNED  
AND RETURNED  
2/21/80  
Woodshop

P 30534

\*INSTALLER IS RESPONSIBLE FOR OBTAINING FINAL APPROVAL ON THIS PERMIT.

52  
3.6  
75350

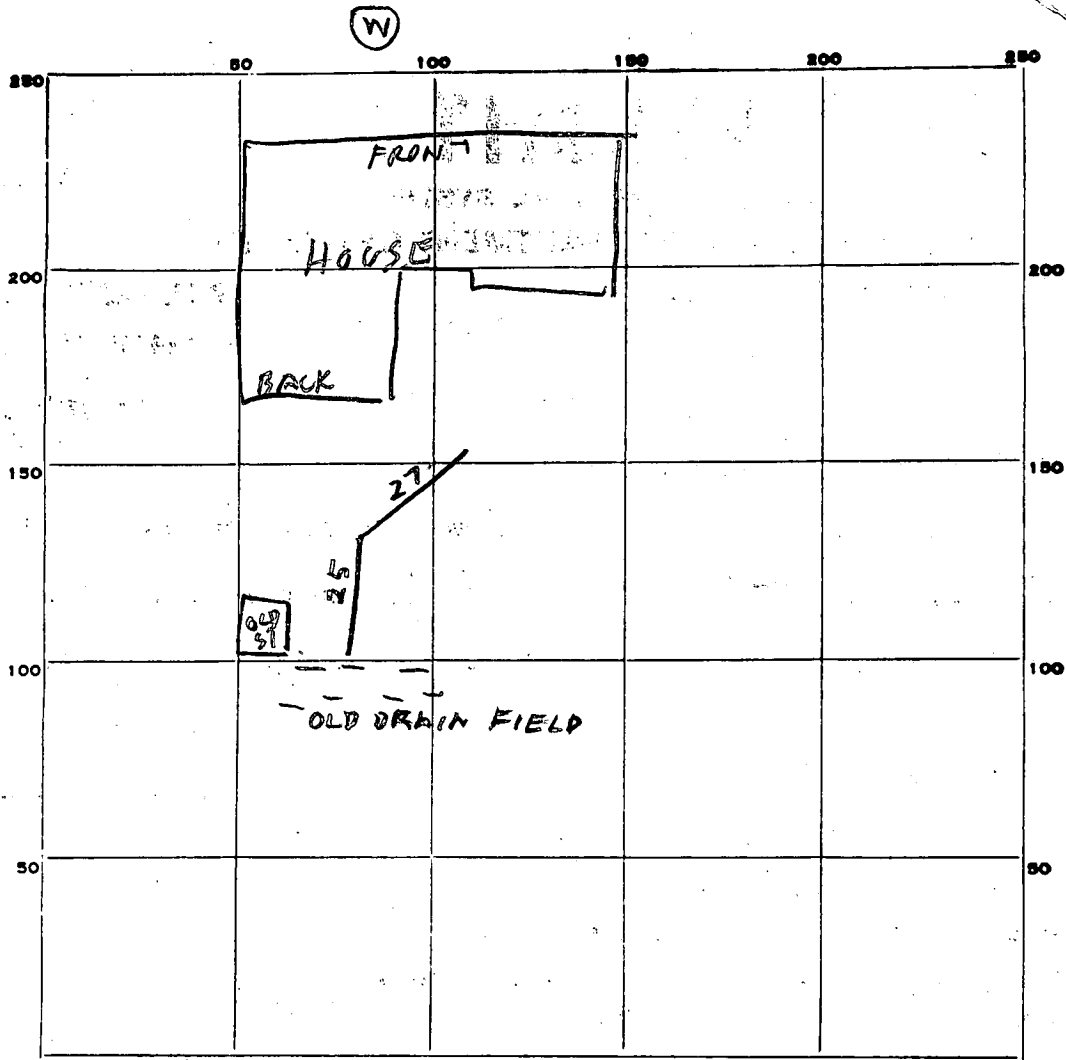

PERMIT CARD \_\_\_\_\_

SEPTIC TANK, LEVEL N/A

CLEANOUTS N/A

DISTRIBUTION BOX, LEVEL \_\_\_\_\_

TILE FIELD, DEPTH 11-12 FT. TRENCH WIDTH 2 FT.

GRAVEL DEPTH 7 FT IN. TOTAL LENGTH 57 FT.

NUMBER OF TRENCHES 1 TOTAL BOTTOM AREA 399

SEEPAGE PITS, INSIDE DIAMETER \_\_\_\_\_ FT. DEPTH BELOW INLET \_\_\_\_\_ FT.

ABSORBENT AREA \_\_\_\_\_ SQ. FT.

REMARKS 2/21/80 1000AM - DITCH PARTLY DUG & SOIL OK

1130AM DITCH FINISHED & STONE & PIPE ADDED

DATE SYSTEM APPROVED 2/21/80

INSPECTOR Raymond Hodger

Mr. Monahan  
information  
you requested

February 21, 1979

S. Eugene Long, M.D.  
5626 Oakland Mills Road  
Columbia, Maryland 21045

Dear Dr. Long:

Subject: Public sewer availability  
Tax Map 36 - Parcel 2  
5626 Oakland Mills Road

In response to your letter of February 8, 1979 concerning the availability of public sewer facilities to serve the above captioned property, please be advised that the above property is not located in the Metropolitan District of Howard County, and under the County Code, only those properties located within the limits of the Metropolitan District are eligible for public facility availability.

The County Council has the authority to accept properties into the Metropolitan District when a petition is filed for admittance. Therefore, if you desire to incorporate the above parcel into the District, you should contact our Administrative Services Division, 3430 Court House Drive, Ellicott City, Maryland 21043, attention: Elizabeth Emerson.

Enclosed please find Mr. George F. Neimeyer's letter of February 5, 1979 concerning the Savage Wastewater Treatment Plant, and the current restrictions which were imposed in an effort to prevent overloading the County's treatment facilities at Savage prior to its expansion. Please note the last paragraph on page 2, which describes the restrictions as they relate to parcels outside of the Metropolitan District. Since the parcel in question does not meet the guidelines created, the parcel is subject to the current Savage sewer connection restrictions. As indicated in Mr. Neimeyer's letter, it is this Department's intent to review requests for public sewer in the Savage Drainage Area not included in the past relaxation, during May, 1979, to provide for orderly County development.

If the parcel is admitted into the Metropolitan District, and if you have a letter of condemnation from the Environmental Health Department concerning your septic system, the Savage sewer connection restrictions could be waived.

With the above in mind, a long sewer house connection would be required to be constructed in order to provide public sewer service to the parcel in question. The long sewer house connection would involve the following:

1. The lot on which your home is located pays front foot benefit taxes after the connection in accordance with County policy.
2. The County's responsibility is limited for the connection between the main and the street right-of-way line.
3. The lot owner pays the cost of the sewer house connection.
4. The house connection - sizing cost and maintenance from the road right-of-way to the house is the responsibility of the lot owner.
5. The house connection between the road right-of-way and the house is to be constructed under a plumbing permit.
6. Prior to making application, the homeowner must acquire all the necessary rights-of-way.
7. The homeowner must disconnect and reconnect paying a connection fee in the event public sewer mains are extended to the property.
8. The house connection is to service only the one (1) existing home.
9. The property owner is to enter into an agreement with Howard County relative to the conditions for granting the house connection and the agreement is to be recorded in the Land Records.

In a preliminary review of the land topography, looking at your home and the existing sewer system, it seems that you could connect into the public sewer system in Thunder Hill Road and/or Shadow Fall Terrace.

I trust the above information has adequately responded to your request. Should further information be required please contact this office.

Very truly yours,

*Harrison*  
Barbara Harrison  
Development Services Division  
Bureau of Engineering

BH/ss

Enclosure

cc: William O. Filbert

R-882

# APPLICATION

SEWAGE DISPOSAL TESTING

STATE OF MARYLAND - DEPARTMENT OF HEALTH AND MENTAL HYGIENE

A \_\_\_\_\_

P \_\_\_\_\_

*Repair  
perc*

*3/22/79  
9:30 A.M.*

HOWARD COUNTY HEALTH DEPARTMENT  
ENVIRONMENTAL HEALTH SERVICES

P.O. BOX 476 ELLICOTT, MARYLAND 21043  
TELEPHONE: 992-2330

DISTRICT 5th

DATE 3/21/79

*1250 Tank  
Trench 100 ft long - 10 ft deep  
6 ft stone - in area front of house  
2' strip of trench  
old system must be abandoned.*

TO: THE COUNTY HEALTH OFFICER  
ELLICOTT CITY, MARYLAND

I HEREBY APPLY FOR THE NECESSARY TEST IN ORDER TO CONSTRUCT (OR RECONSTRUCT) A SEWAGE DISPOSAL SYSTEM.

PROPERTY OWNER Dr. Eugene Long

ADDRESS 5626 Oakland Mills Road, Columbia, Md. PHONE \_\_\_\_\_

PROPERTY LOCATION

SUBDIVISION \_\_\_\_\_ LOT NO. \_\_\_\_\_

ROAD AND DESCRIPTION 5626 Oakland Mills Road - see attached.

SIZE OF LOT ? TYPE BLDG. ?

THE SYSTEM INSTALLED UNDER THIS APPLICATION IS ACCEPTABLE ONLY UNTIL PUBLIC FACILITIES BECOME AVAILABLE.

I FULLY UNDERSTAND THE FEE CONNECTED WITH THE FILING OF THIS PERC TEST APPLICATION IS NON-REFUNDABLE UNDER

ANY CIRCUMSTANCES.

SIGNATURE OF APPLICANT /s/ Jack Fyock for Dr. Eugene Long

APPROVED BY *[Signature]* FOR *Trench* DATE 3-22-79

REJECTED BY \_\_\_\_\_ FOR \_\_\_\_\_ DATE \_\_\_\_\_

HOLD PENDING FURTHER TESTS \_\_\_\_\_ DATE \_\_\_\_\_

REASONS FOR REJECTION OR HOLDING \_\_\_\_\_

# THIS IS NOT A PERMIT

Grounds

Heat 40

SOIL PROFILE

0

INDICATE NORTH - NAME ADJOINING ROADWAY AS BASE LINE.

DATE	TEST NO.	DEPTH	PRE-WET		TEST - 1" DROP		TIME
			START	STOP	START	STOP	
3-22-7	1	11 ft	good soil		Sandy loam		

REMARKS \_\_\_\_\_

TYPE OF SOIL \_\_\_\_\_

TESTED BY \_\_\_\_\_

ALSO PRESENT \_\_\_\_\_

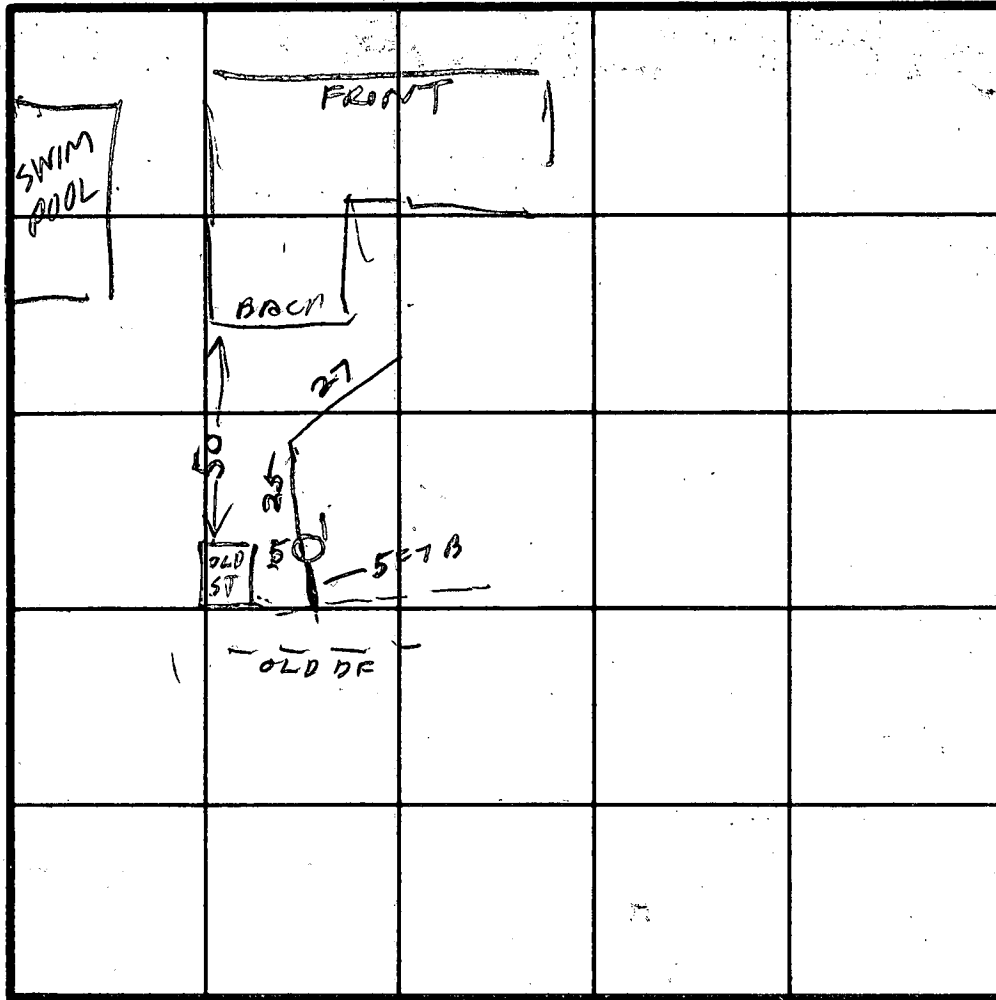
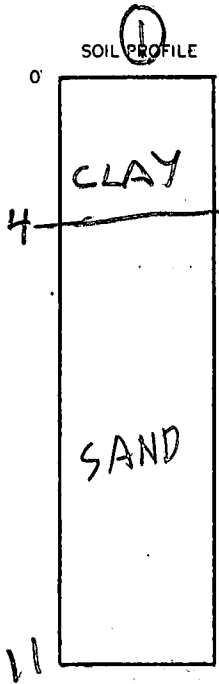

INDICATE NORTH - NAME ADJOINING ROADWAY AS BASE LINE.

DATE	TEST NO.	DEPTH	PRE-WET		TEST - 1" DROP		TIME
			START	STOP	START	STOP	
2/21/80	①	11	DRY	SEE	DITCH 20 FT		
					LONG 8 11 FT	DEEP DUG	

REMARKS: WELL IN FRONT OF HOUSE

TYPE OF SOIL \_\_\_\_\_

TESTED BY \_\_\_\_\_ ALSO PRESENT \_\_\_\_\_

January 21, 1981

Mr. Eugene Long, M.D.  
5626 Oakland Mills Rd.  
Columbia, Maryland 21045

RE: Property at 5626 Oakland Mills Rd.

To Whom It May Concern:

The water sample submitted on September 17, 1980 for testing was free of coliform and fecal coliform bacteria at the time of sampling and is bacteriologically safe for drinking.

In addition, the septic system on this property was recently repaired. The septic system was inspected and approved by this office on February 21, 1980.

Very truly yours,



Frank Skinner  
Sanitarian  
Water & Sewerage Program

FS:rr