

APPROVED
11/5/79 RH

11/5/79
9:30 A.M.

PERMIT

P 30312

A Repair

SEWAGE DISPOSAL SYSTEM

MARYLAND STATE DEPARTMENT OF HEALTH

HOWARD COUNTY

05-373263

ELLICOTT CITY

DISTRICT 5th

DATE 10/30/89

INDEXED

Donald Parlette IS PERMITTED TO INSTALL ALTER X

ADDRESS 6575 Route 32, Clarksville, Md. 21029 PHONE 286-2140

SUBDIVISION Mooresfield ROAD 7437 Cherry Tree Drive LOT 15, Sec. 4

PROPERTY OWNER Thomas Yeager

ADDRESS 7437 Cherry Tree Drive, Fulton, Maryland 20759

SPECIFICATIONS

SEPTIC TANK CAPACITY _____ GALLONS

DRAIN FIELD _____ DEPTH _____ FEET. BOTTOM AREA _____ SQ. FT.

DEEP TRENCH _____ DEPTH _____ FEET. BOTTOM AREA _____ SQ. FT.

SEEPAGE PITS _____ ABSORBENT SIDE-WALL AREA _____ SQ. FT.

INLET PIPE _____ FT. BELOW ORIGINAL GRADE. MAXIMUM DEPTH _____ FT. BELOW ORIGINAL GRADE

EFFECTIVE DEPTH AT _____ FT. BELOW ORIGINAL GRADE.

LOCATE DISPOSAL AREA _____ FT. FROM _____ LOT LINE AND _____ FT. FROM _____ LOT LINE AS SEEN WHEN FACING LOT FROM

REPAIR - Call for an appointment when ground is opened up and Sanitarian will recommend the repair system.. Minimum requirement for any repair will be 120 sq. ft. per bedroom. Nothing smaller than a 3 bedroom system is allowed.

DITCHES 7FT DEEP 3 FT STONE TOTAL LENGTH 120 FT

PLANS APPROVED BY Palmer F. Wine DATE 10/30/79

COVER NO WORK UNTIL INSPECTED AND APPROVED. OFF OLD DW

NEITHER THE HOWARD COUNTY COUNCIL NOR THE HEALTH DEPARTMENT IS RESPONSIBLE FOR THE SUCCESSFUL OPERATION OF ANY SYSTEM.

- NOTE: IF TRENCH IS USED CALL FOR INSPECTION BEFORE PLACING GRAVEL IN TRENCH.
- NOTE: NO DRY WELL SHALL EXCEED 15 FOOT IN DIAMETER.
- NOTE: ALL PIPE FROM HOUSE TO DISPOSAL AREA MUST BE CAST IRON.
- PERMIT VOID AFTER THREE YEARS.
- NOTE: INSTALL STAND PIPE ON SEPTIC TANK AND DRY WELL. STAND PIPES MUST BE 6 INCHES IN DIAMETER. CAST IRON, CONCRETE OR TERRAZO ACCEPTED.

*INSTALLER IS RESPONSIBLE FOR OBTAINING FINAL APPROVAL ON THIS PERMIT.

P 30312

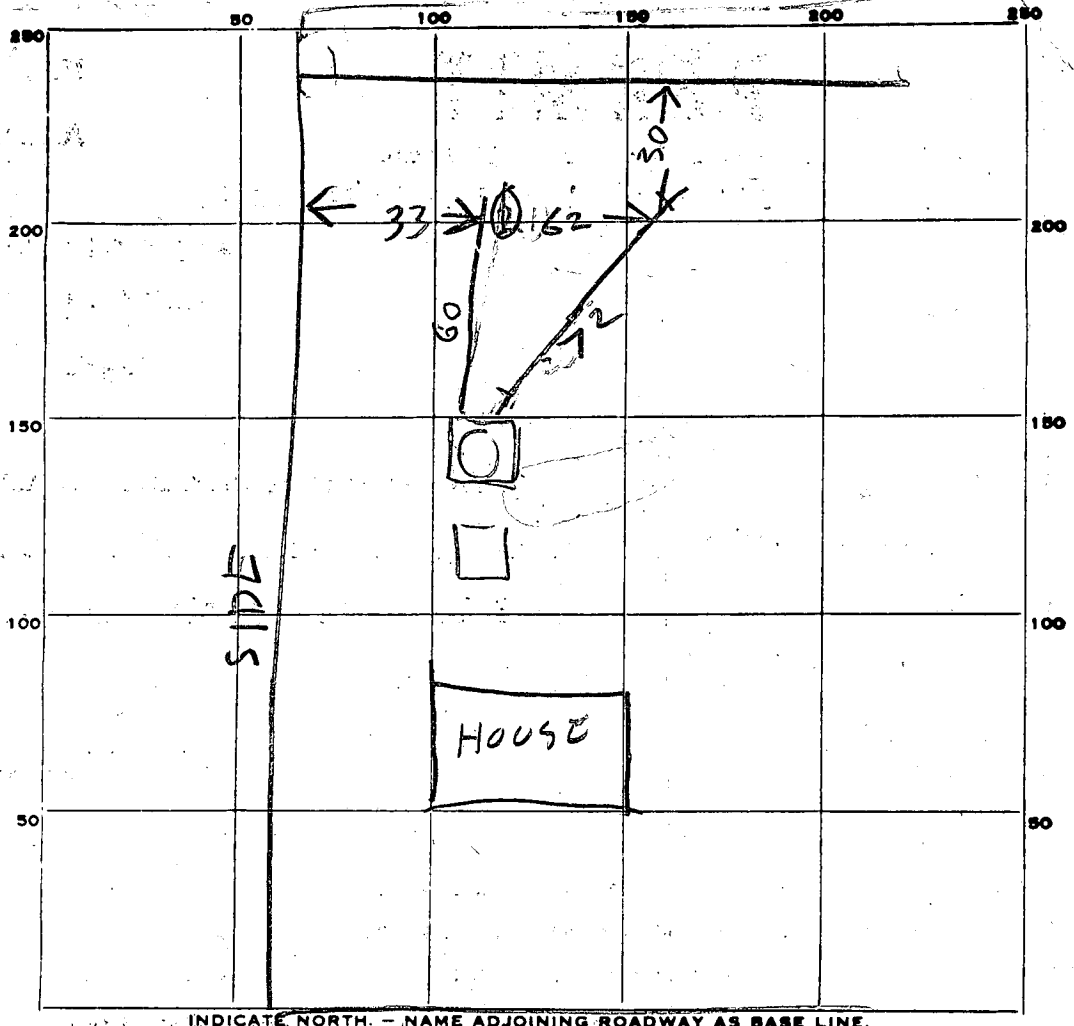

PERMIT CARD _____

SEPTIC TANK, LEVEL _____ CLEANOUTS _____

DISTRIBUTION BOX, LEVEL _____

TILE FIELD, DEPTH 3 FT. TRENCH WIDTH 2 FT.

GRAVEL DEPTH 7-7 1/2 IN. TOTAL LENGTH 132 FT.

NUMBER OF TRENCHES 2 TOTAL BOTTOM AREA 396

SEEPAGE PITS, INSIDE DIAMETER _____ FT. DEPTH BELOW INLET _____ FT.

ABSORBENT AREA _____ SQ. FT.

72
00
132

REMARKS 11/5/79 AM DITCH #1 DUG - 7 - 11 FT DEEP WATER 7 FT
SOIL TOP 2 - 3 FT CLAY BOT ALL SAND HOLE ① - 9 FT
WATER 9 FT TOP 3 FT CLAY BOT 6 FT SANDY 11/5/79 100
OK TO COVER DITCH #1 DITCH #2 DUG - 7 1/2 FT DEEP 2 FT WIDE 60
FT LONG. ADD STONE TO DITCH #2 11/5/79 200 PM 3 FT
3 FT DEPTH OF STONE ADDED R14

DATE SYSTEM APPROVED 11/5/79 INSPECTOR Raymond Hodger