

129189 Backhoe
1:30 p.m. - 4/17/80
9:30 a.m. - 4/18/80
1/14/80
Cancelled
5 sheets

PERMIT

P 30293

A REPAIR

SEWAGE DISPOSAL SYSTEM

MARYLAND STATE DEPARTMENT OF HEALTH

HOWARD COUNTY

01-181742

ELLICOTT CITY

DISTRICT _____

DATE 10/25/79

INDEXED

Ohler Plumbing & Heating

IS PERMITTED TO INSTALL _____ ALTER X

ADDRESS _____ PHONE 2425325

SUBDIVISION _____ ROAD 7136 Montevideo Road LOT _____

PROPERTY OWNER W.R. Smith 9512 WINDING WAY COL 730 5399
21045

ADDRESS 7136 Montevideo Road, Jessup, Md. 7997040

SPECIFICATIONS 2 bedrooms (TO BE USED AS OFFICE)

SEPTIC TANK CAPACITY 1000 GALLONS

DRAIN FIELD _____ DEPTH _____ FEET, BOTTOM AREA _____ SQ. FT.

DEEP TRENCH _____ DEPTH _____ FEET, BOTTOM AREA _____ SQ. FT.

SEEPAGE PITS _____ ABSORBENT SIDE-WALL AREA _____ SQ. FT.

INLET PIPE _____ FT. BELOW ORIGINAL GRADE, MAXIMUM DEPTH _____ FT. BELOW ORIGINAL GRADE

EFFECTIVE DEPTH AT _____ FT. BELOW ORIGINAL GRADE.

LOCATE DISPOSAL AREA _____ FT. FROM _____ LOT LINE AND _____ FT. FROM _____ LOT LINE AS SEEN WHEN FACING LOT FROM

REPAIR-CALL FOR INSPECTION WHEN GROUND IS OPENED UP SO SANITARIAN CAN RECOMMEND

REPAIR. PUT TEES IN TANK & POUR NEW TOP

DITCH 7 FT DEEP 36 FT LONG 4 FT WIDE 5 FT OF STONE

2 INSPECTIONS OF DITCH RUN DITCH OFF OLD TANK TOWARD MONTEVIDEO RD

PLANS APPROVED BY Palmer F. Wine DATE 10/25/79

COVER NO WORK UNTIL INSPECTED AND APPROVED.

NEITHER THE HOWARD COUNTY COUNCIL NOR THE HEALTH DEPARTMENT IS RESPONSIBLE FOR THE SUCCESSFUL OPERATION OF ANY SYSTEM.

NOTE: IF TRENCH IS USED CALL FOR INSPECTION BEFORE PLACING GRAVEL IN TRENCH.

NOTE: NO DRY WELL SHALL EXCEED 15 FOOT IN DIAMETER.

NOTE: ALL PIPE FROM HOUSE TO DISPOSAL AREA MUST BE CAST IRON.

PERMIT VOID AFTER THREE YEARS.

NOTE: INSTALL STAND PIPE ON SEPTIC TANK AND DRY WELL. STAND PIPES MUST BE 6 INCHES IN DIAMETER. CAST IRON, CONCRETE OR TERRA COTTA ACCEPTED.

*INSTALLER IS RESPONSIBLE FOR OBTAINING FINAL APPROVAL ON THIS PERMIT.

P 30293

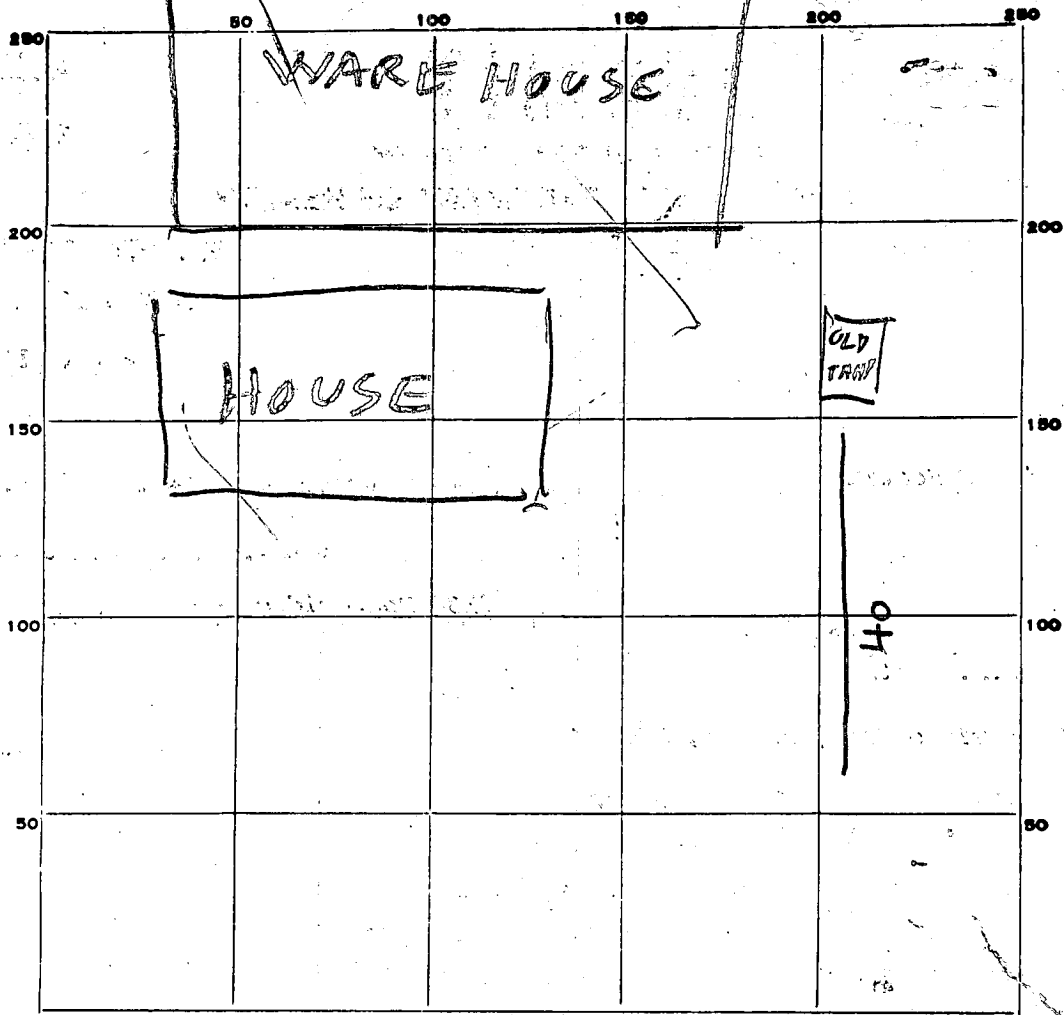

INDICATE NORTH. - NAME ADJOINING ROADWAY AS BASE LINE.

PERMIT CARD _____

SEPTIC TANK, LEVEL _____

CLEANOUTS _____

DISTRIBUTION BOX, LEVEL _____

TILE FIELD, DEPTH 7 FT. TRENCH WIDTH 4 FT.

GRAVEL DEPTH 5 FT IN. TOTAL LENGTH 40 FT.

NUMBER OF TRENCHES 1 TOTAL BOTTOM AREA 120 ¹⁴⁵⁰¹ ONE SIDE AREA 200

SEEPAGE PITS, INSIDE DIAMETER _____ FT. DEPTH BELOW INLET _____ FT.

ABSORBENT AREA _____ SQ. FT.

REMARKS 1/9/80 SEE ATTACHED DRAWING
1/10/80 - ADD STONE TO DITCH FINISH WORK ON TANK & CALL RH
1/14/80^{AM} ADD PAPER TO DITCH & COVER DITCH PUT IN INLET
TEE IN TANK RH 1/14/80 PM PAPER PUT IN DITCH
& INLET TEE INSTALLED RH

DATE SYSTEM APPROVED 1/14/80

INSPECTOR Raymond Hodge

W R SMITH 7136 MON

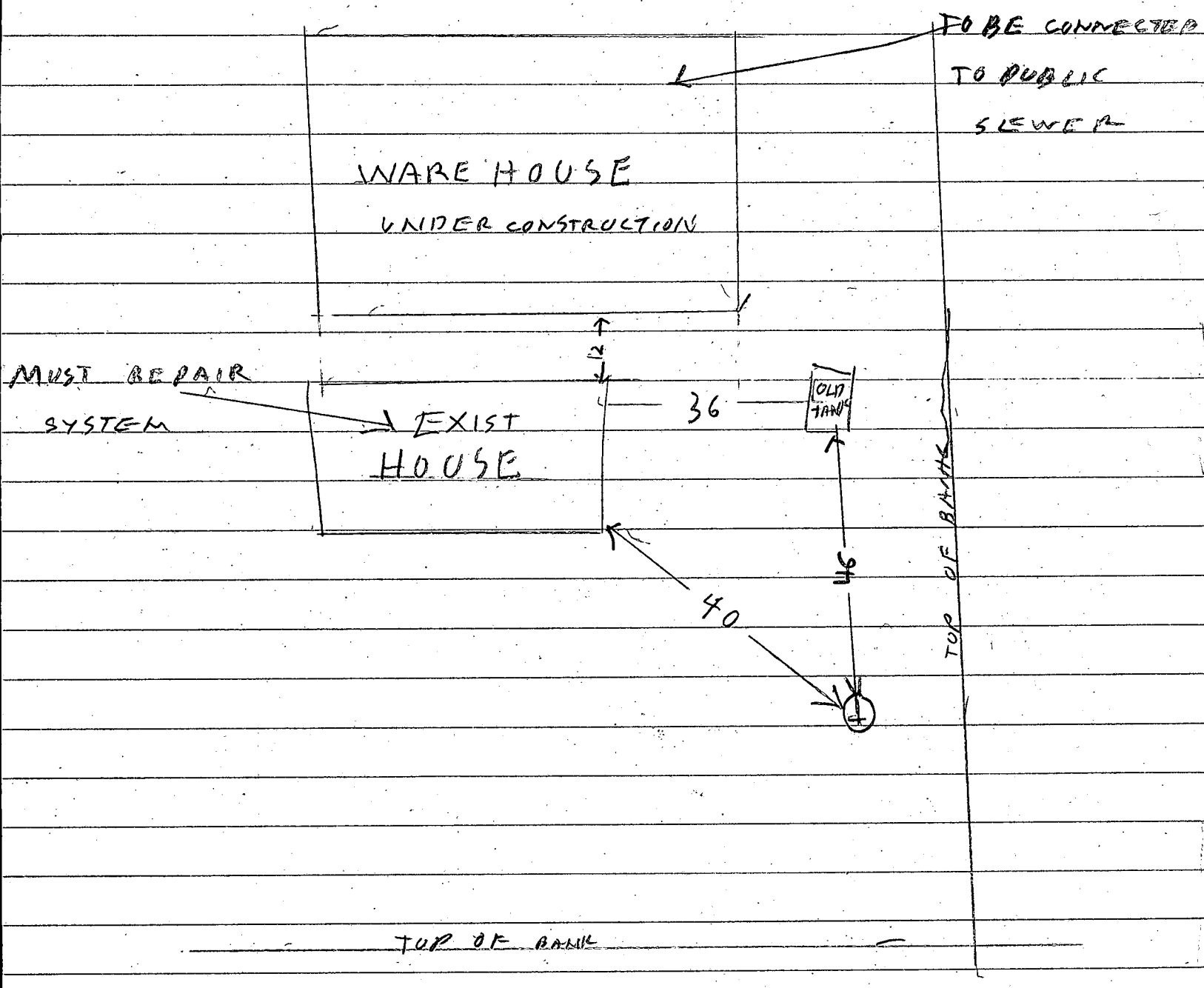

MONTEVIDEO RD TO RT #1

HOLE ① TOP 7 FT SAND BOT 5 FT CLAY DRY
OHLER & CREW PRESENT

CITY WATER AVAIL. EXIST HOUSE CANNOT CONNECT TO SEWER UNTIL MAY
TALKED TO DM & OHLER 1/9/80 RH