

8/2/74 11:00 AM  
Just before noon

# PERMIT

File Final  
P 20395

SEWAGE DISPOSAL SYSTEM

A 18443

MARYLAND STATE DEPARTMENT OF HEALTH

HOWARD COUNTY

## INDEXED

ELLCOTT CITY

DISTRICT 4th

DATE 7/22/74

William Hopkins

IS PERMITTED TO INSTALL  ALTER

ADDRESS Jennings Chapel Road, Woodbine, Md.

PHONE 489-4711

A SEWAGE DISPOSAL SYSTEM LOCATED AT

SUBDIVISION

ROAD Duvall Road - approx. 1 mile in on right from A. E. Mullinix Road

PROPERTY OWNER Kenneth Willets

ADDRESS Box 41, Braddock Heights, Md.

Phone: 371-7156

SPECIFICATIONS 3 bedrooms

DRAIN FIELD \_\_\_\_\_ DEPTH \_\_\_\_\_ FEET, BOTTOM AREA \_\_\_\_\_ SQ. FT.

SEEPAGE PITS \_\_\_\_\_ ABSORBENT SIDE-WALL AREA \_\_\_\_\_ SQ. FT.

SEPTIC TANK CAPACITY 1000 GALLONS

FOR GARBAGE GRINDER, INCREASE DISPOSAL AREA 22% & TANK CAPACITY 50%.

OTHER DRY WELL - To have 125 sq. ft. effective absorbent sidewall area per bedroom below first 1 ft. of soil. Inlet to be at 3 ft. to 4 ft. and maximum depth to be 13 ft. Locate dry well 175 ft. from edge of road and 62 ft. in from left property line as seen when facing lot from road (perc hole 1 & 2).

NOTE: ALL PIPE FROM HOUSE TO DRY WELL MUST BE CAST IRON. PERMIT VOID AFTER THREE YEARS.

NOTE: INSTALL STAND PIPE ON SEPTIC TANK AND DRY WELL.

PLANS APPROVED BY Charles B. Streaker

DATE 5/3/74

FILL SEPTIC TANK AND DISTRIBUTION BOX WITH WATER BEFORE CALLING FOR AN INSPECTION. COVER NO WORK UNTIL INSPECTED AND APPROVED.

NEITHER THE HOWARD COUNTY COMMISSIONERS NOR THE HEALTH DEPARTMENT IS RESPONSIBLE FOR THE SUCCESSFUL OPERATION OF ANY SYSTEM.

*Handwritten notes and signatures:*  
I have inspected the plans and the work has been done to my satisfaction.  
Inspector

A 18443

DATE SYSTEM APPROVED 7/22/74



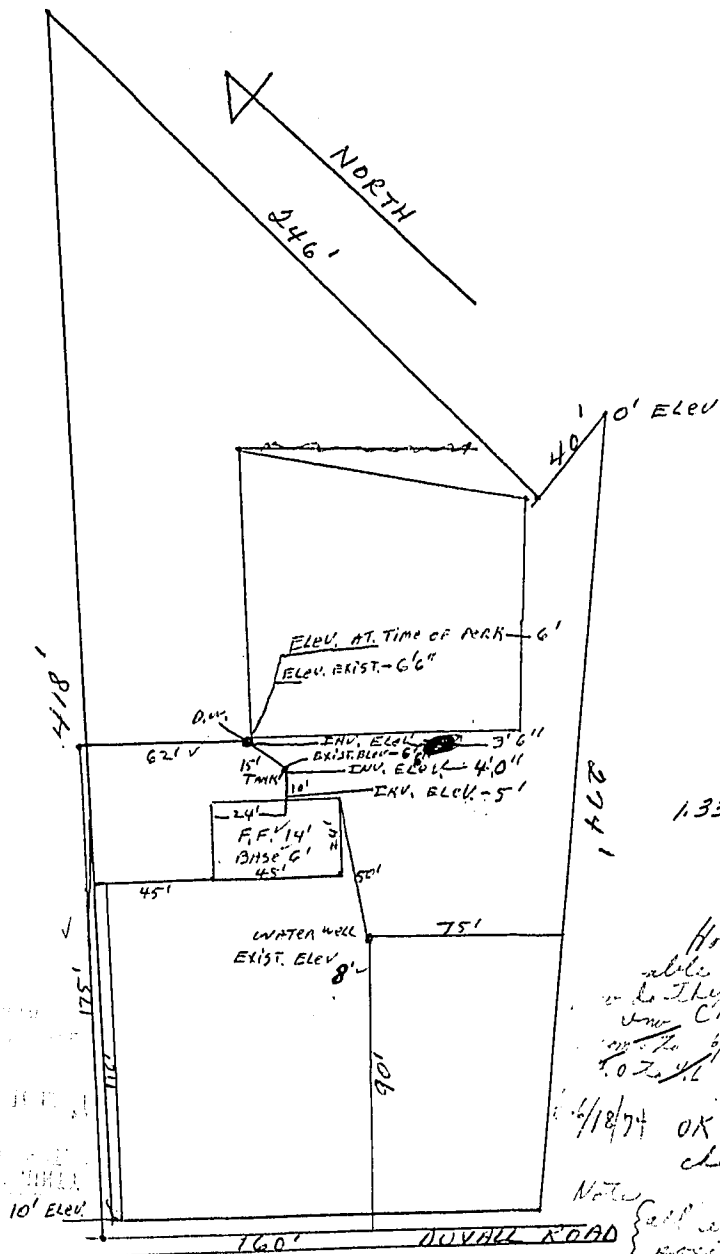

1.335 ACRES

Hold question  
able elevations  
to be the  
C.B.S.  
10/10/74

10/18/74 OK elevation  
changed.

Note C.B.S.  
all elevations  
provided per  
phone call

Kenneth H. Willets  
P.O. BOX 41  
BRADDOCK Hgts. MO. 21714  
Phone 771-7156  
Office 663-5807

ASSUMED ELEVATIONS

I CERTIFY THE ABOVE MEASUREMENTS AND ELEVATIONS  
ARE ACTUAL & CORRECT FOR THIS PROPERTY.

Kenneth H. Willets

SCALE 1" = 50'