

# PERMIT

SEWAGE DISPOSAL SYSTEM

MARYLAND STATE DEPARTMENT OF HEALTH\*

HOWARD COUNTY

04-320603

ELLICOTT CITY

DISTRICT 4th.

INDEXED

DATE 9/14/79

copy  
10/26/79  
JD

P 30182  
A Repair

Howard Pickett

IS PERMITTED TO INSTALL ALTER X

ADDRESS Watersville Road, Mt. Airy, Md. 21771 PHONE 829-0543

SUBDIVISION ROAD 16823 Frederick Road LOT

PROPERTY OWNER Mr. John Ketelsen

ADDRESS 16823 Frederick Road, Mt. Airy, Md. 21771

SPECIFICATIONS 3 Bedrooms

SEPTIC TANK CAPACITY \_\_\_\_\_ GALLONS

DRAIN FIELD \_\_\_\_\_ DEPTH \_\_\_\_\_ FEET, BOTTOM AREA \_\_\_\_\_ SQ. FT.

DEEP TRENCH \_\_\_\_\_ DEPTH \_\_\_\_\_ FEET, BOTTOM AREA \_\_\_\_\_ SQ. FT.

SEEPAGE PITS \_\_\_\_\_ ABSORBENT SIDE-WALL AREA \_\_\_\_\_ SQ. FT.

INLET PIPE \_\_\_\_\_ FT. BELOW ORIGINAL GRADE, MAXIMUM DEPTH \_\_\_\_\_ FT. BELOW ORIGINAL GRADE

EFFECTIVE DEPTH AT \_\_\_\_\_ FT. BELOW ORIGINAL GRADE.

LOCATE DISPOSAL AREA \_\_\_\_\_ FT. FROM \_\_\_\_\_ LOT LINE AND \_\_\_\_\_ FT. FROM \_\_\_\_\_ LOT LINE AS SEEN WHEN FACING LOT FROM

REPAIR - CALL FOR INSPECTION WHEN GROUND IS OPENED UP SO SANITARIAN CAN RECOMMEND

REPAIR. 10/25/79 - trench 50 ft long - 9 1/2 ft deep - with at least 6' of stone. *JD*

PLANS APPROVED BY Palmer F. Wine DATE September 14, 1979

COVER NO WORK UNTIL INSPECTED AND APPROVED.

NEITHER THE HOWARD COUNTY COUNCIL NOR THE HEALTH DEPARTMENT IS RESPONSIBLE FOR THE SUCCESSFUL OPERATION OF ANY SYSTEM.

NOTE: IF TRENCH IS USED CALL FOR INSPECTION BEFORE PLACING GRAVEL IN TRENCH.

NOTE: NO DRY WELL SHALL EXCEED 15 FOOT IN DIAMETER.

NOTE: ALL PIPE FROM HOUSE TO DISPOSAL AREA MUST BE CAST IRON.

PERMIT VOID AFTER THREE YEARS.

NOTE: INSTALL STAND PIPE ON SEPTIC TANK AND DRY WELL. STAND PIPES MUST BE 6 INCHES IN DIAMETER. CAST IRON, CONCRETE OR TERRA COTTA ACCEPTED.

\*INSTALLER IS RESPONSIBLE FOR OBTAINING FINAL APPROVAL ON THIS PERMIT.

BLDG. PERMIT SIGNED AND RETURNED 3/24/84

Serial # 69312  
Garay

P 30182

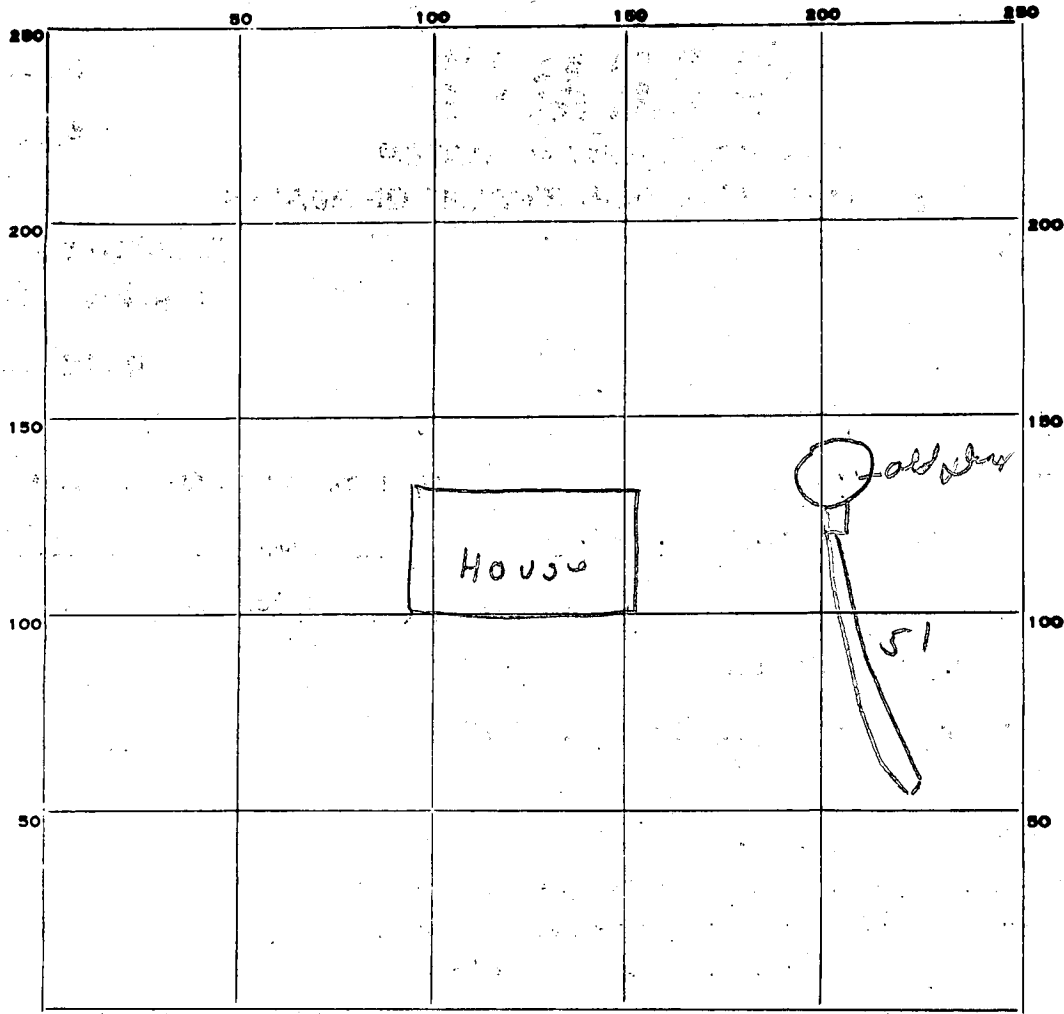

INDICATE NORTH. - NAME ADJOINING ROADWAY AS BASE LINE.

PERMIT CARD OK

SEPTIC TANK, LEVEL N 4

CLEANOUTS N 19

DISTRIBUTION BOX, LEVEL \_\_\_\_\_

TILE FIELD, DEPTH 9 1/2 FT. TRENCH WIDTH 2 FT.

GRAVEL DEPTH 22+ IN. TOTAL LENGTH 51 FT.

NUMBER OF TRENCHES \_\_\_\_\_ TOTAL BOTTOM AREA 306+

SEEPAGE PITS, INSIDE DIAMETER \_\_\_\_\_ FT. DEPTH BELOW INLET \_\_\_\_\_ FT.

ABSORBENT AREA \_\_\_\_\_ SQ. FT.

REMARKS 10/26/79 OK to put gravel in trench

\_\_\_\_\_  
 \_\_\_\_\_  
 \_\_\_\_\_  
 \_\_\_\_\_

DATE SYSTEM APPROVED 10/26/79

INSPECTOR W. Morgan

PROPERTY LINE

PROPERTY LINE

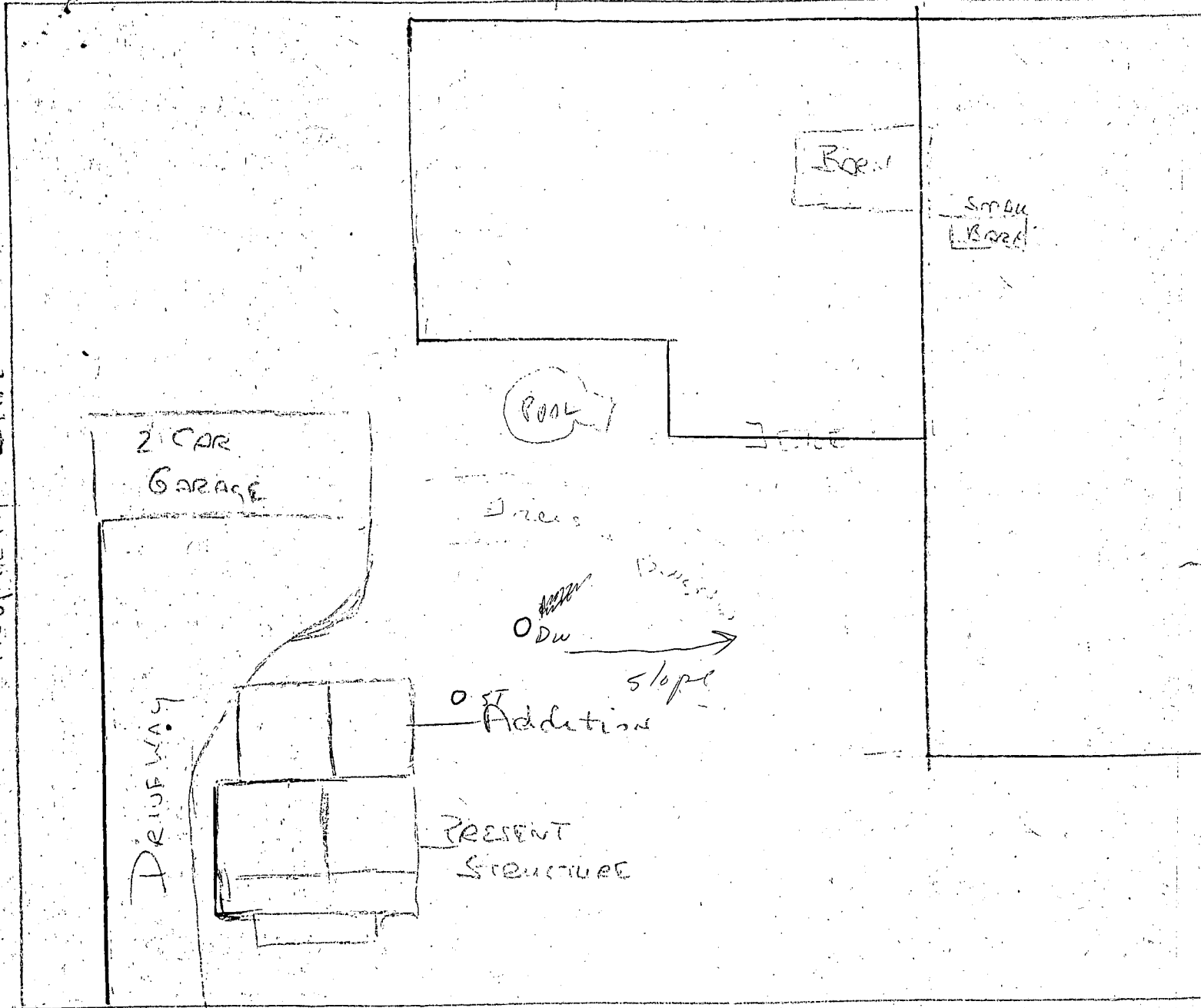

FREDERICK RD

RT 144

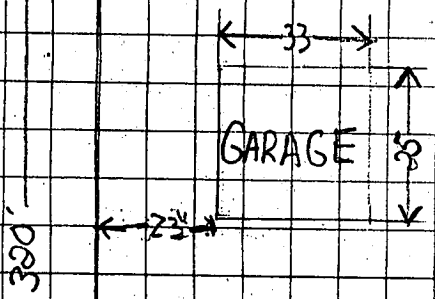
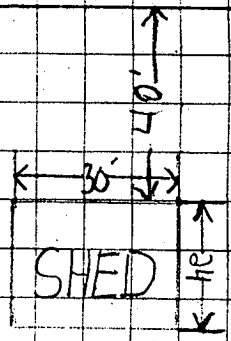
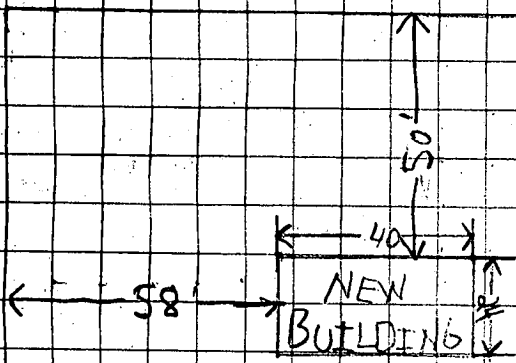

No impact  
 on well or septic  
 3/24/86  
 C. Waller

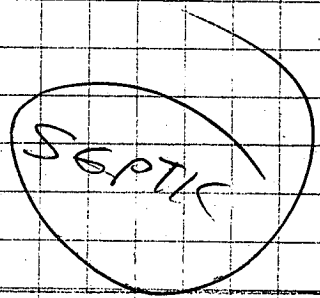
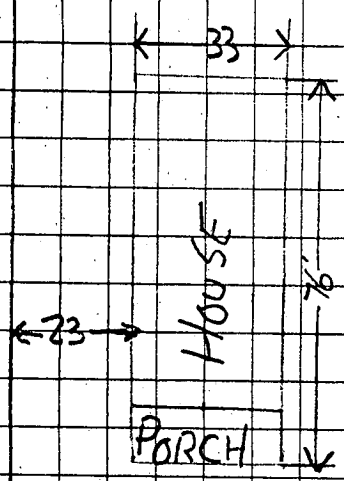

SCALE  
 1 BLOCK = 10 FT.

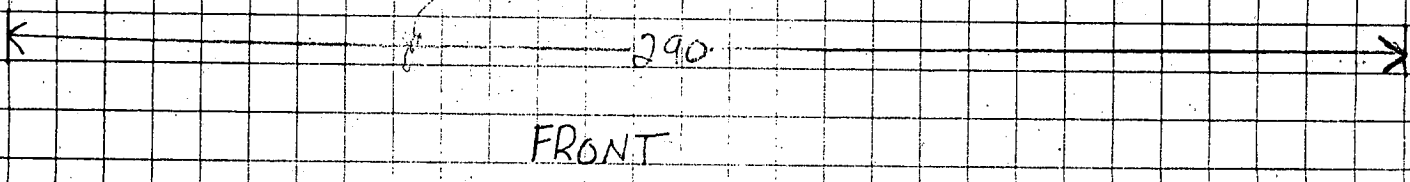

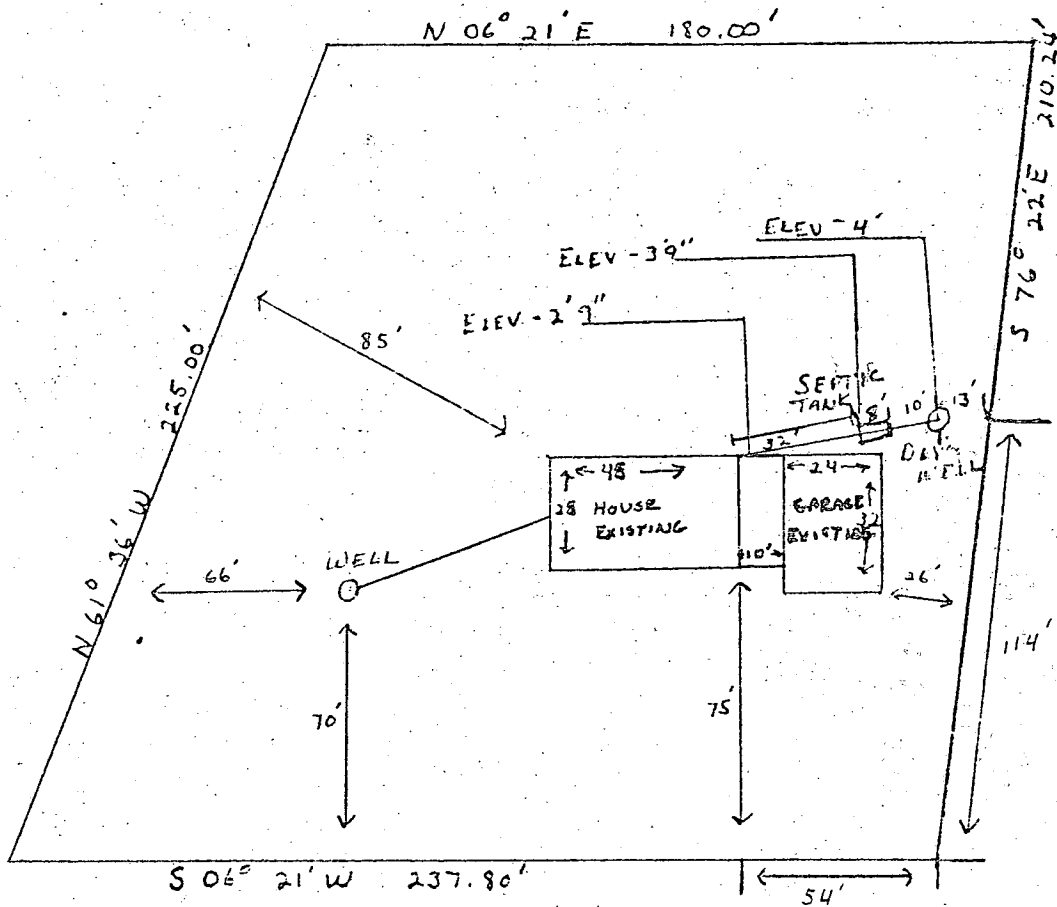

NO IMPACT ON  
 WELL OR SEPTIC  
 3/24/86  
 Caryn M. [Signature]