

APPLICATION

A 18443

SEWAGE DISPOSAL TESTING

P _____

STATE OF MARYLAND - DEPARTMENT OF HEALTH AND MENTAL HYGIENE

HOWARD COUNTY HEALTH DEPARTMENT
ENVIRONMENTAL HEALTH SERVICES
P. O. BOX 476, ELLICOTT CITY, MARYLAND 21043
TELEPHONE: 468-8000, EXT. 388

DISTRICT 4

DATE 5/1/73

TO: THE COUNTY HEALTH OFFICER
ELLICOTT CITY, MARYLAND

I, HEREBY, APPLY FOR THE NECESSARY TEST IN ORDER TO CONSTRUCT (OR RECONSTRUCT) A SEWAGE DISPOSAL SYSTEM.

PROPERTY OWNER William T. Dorsey

ADDRESS 1533 N. Smallwood St., Baltimore, Md. PHONE 523-1697

PROPERTY LOCATION:

SUBDIVISION _____ LOT NO. 2

ROAD AND DESCRIPTION Duwall Rd. - approx. 1 mile in on right from A. B. Wallinix Rd.

SIZE OF LOT 1.335 acres TYPE BLDG. 3 or 4

IF NOT SINGLE RESIDENCE DESCRIBE _____
NUMBER OF BEDROOMS
(Single Fmly. Dwlg.)

THE SYSTEM INSTALLED UNDER THIS APPLICATION IS ACCEPTABLE ONLY UNTIL PUBLIC FACILITIES BECOME AVAILABLE.

SIGNATURE OF APPLICANT William T. Dorsey

APPROVED BY _____ FOR _____ DATE _____
(KIND OF SYSTEM)

REJECTED BY _____ FOR _____ DATE _____
(KIND OF SYSTEM)

HOLD PENDING FURTHER TESTS _____ DATE _____

REASONS FOR REJECTION OR HOLDING _____

THIS IS NOT A PERMIT

APPLICATION

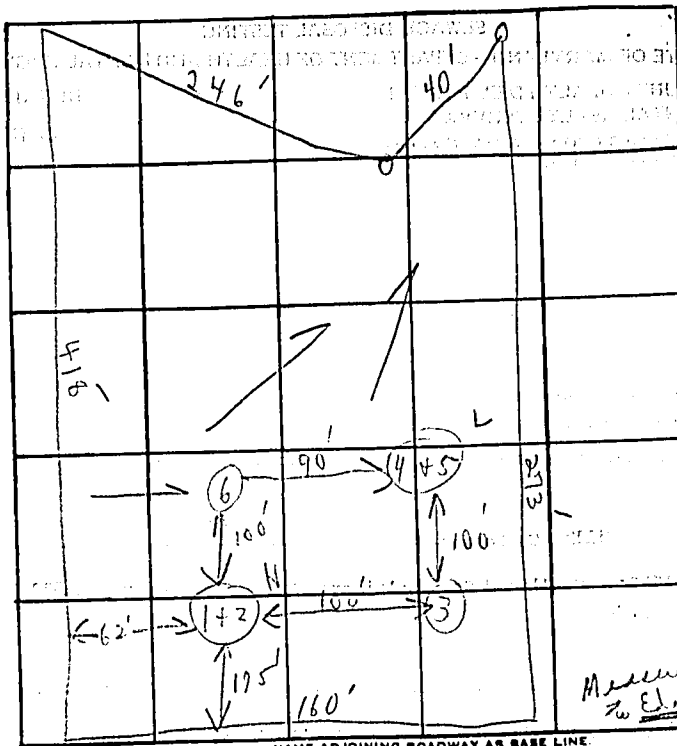

INDICATE NORTH. - NAME ADJOINING ROADWAY AS BASE LINE.

Dwight Rd

Measure to El. of Road
Subst 4'
=

DATE	TEST NO.	DEPTH	PRE-WET		TEST - 1" DROP		TIME
			START	STOP	START	STOP	
7/31/73	1	6' s	11:05				Pulled peg lower shelf
	2 H	13' s	10:40	10:43	10:43	10:47	4 min
	3	10'	Visual				similar to 1 + 2
	4	5' s	10:41	10:45	10:45	10:51	6 min
	5 L	11 1/2' s	10:42	10:44	10:44	10:48	4 min
	6	10'	Visual				similar to 4 + 5
	7	7'	11:24	11:26	11:26	11:29	3 min
							4 1/2

4 min average

REMARKS

Mud

TYPE OF SOIL

GENERAL NOTES

1. PROPERTY SHOWN HEREON LOCATED ON TAX MAP 13
2. TITLE REFERENCE WHH 481-82 NOV. 8, 1967
3. THE LOTS SHOWN HEREON COMPLY WITH THE MINIMUM OWNERSHIP WIDTH AND LOT AREA AS REQUIRED BY THE MARYLAND STATE DEPARTMENT OF HEALTH REGULATIONS.
4. TOTAL NUMBER OF LOTS 3
5. AREA OF LOTS 8.447 Ac.±
6. AREA OF RIGHT OF WAY 0.421 Ac.±
7. TOTAL AREA 8.868 Ac.±

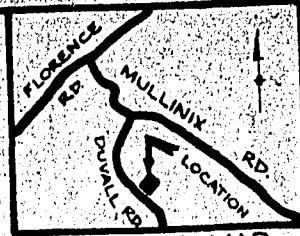

VICINITY MAP
1" = 1 Mile

APPROVED: PRIVATE WATER & PRIVATE SEWER
John C. Duvall 11/27/73
 COUNTY HEALTH OFFICER DATE

APPROVED: OFFICE OF PLANNING & ZONING
Thomas A. Stewart 1-31-73
 PLANNING DIRECTOR DATE

Lot No.	Avg Percolation Time in Minutes Per Second Inch	Max. Depth Permitted for Effluent Pipe to enter Sewage Disposal Area at its Highest Elev. with Reference to the Existing Grade at time of Percolation Test.
1	9	4
2	4	4
3	15	4

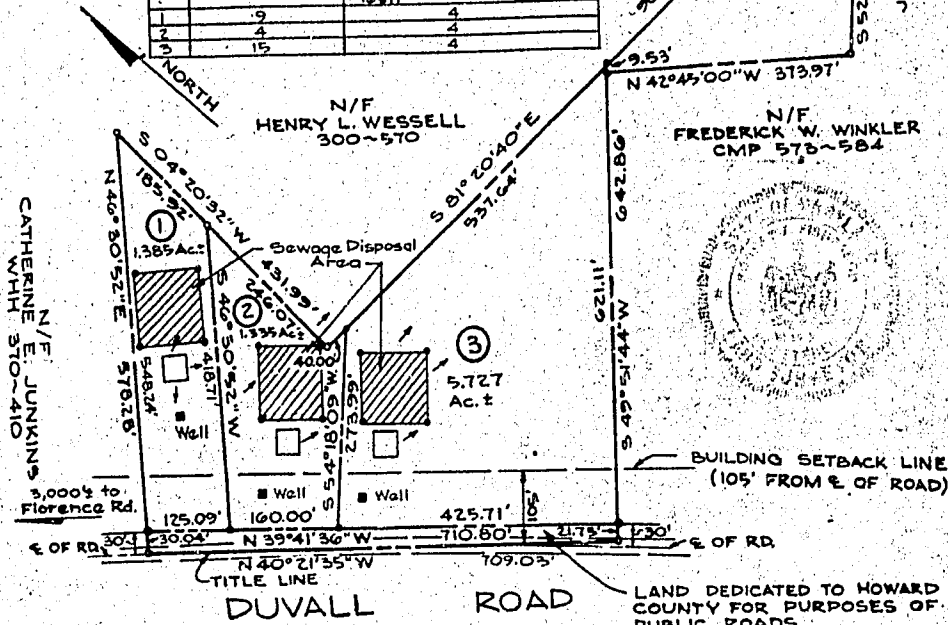

"OWNERS STATEMENT"

WE, THE UNDERSIGNED OWNERS OF THE PROPERTY SHOWN HEREON, OUR HEIRS OR ASSIGNS, ADOPT THIS PLAN OF SUBDIVISION AND DO HEREBY ESTABLISH THE BUILDING SETBACK RESTRICTION LINE SHOWN HEREON IN ORDER TO COMPLY WITH THE GENERAL PLAN OF HIGHWAYS OF HOWARD COUNTY, MARYLAND AND INCLUDING THE LAND DEDICATED HEREON FOR THE WIDENING OF DUVALL ROAD.

PROPERTY OF
 WILLIAM T. DORSEY
 1533 N. SMALLWOOD ST.
 BALTIMORE, MARYLAND

William T. Dorsey
 WILLIAM T. DORSEY DATE