

Fill out in duplicate.
More \$15.00 non-refundable fee
Howard County Health Dept. - Sanitation

Boundary plat must be submitted signed by Reg. Engr. A 16325

APPLICATION

SEWAGE DISPOSAL TESTING

MARYLAND STATE DEPARTMENT OF HEALTH

HOWARD COUNTY

ELLICOTT CITY

DISTRICT 4th

DATE 9/20

TO: THE COUNTY HEALTH OFFICER
ELLICOTT CITY, MARYLAND

I, HEREBY, APPLY FOR THE NECESSARY TESTS IN ORDER TO CONSTRUCT (OR RECONSTRUCT) A SEWAGE DISPOSAL SYSTEM.

PROPERTY OWNER LOU TITUS

ADDRESS 509 BRIGHTWOOD Rd, MILLERSVILLE, MD PHONE 9870501

PROPERTY LOCATION:

SUBDIVISION _____ LOT NO. #2

ROAD AND DESCRIPTION DUVAL Rd Lot #2

Slagle Farm S. Side of A.E. MILLINER Rd; E. Side of DUVAL Rd

OCCUPANT _____ PHONE _____

PERSON TO CONSTRUCT SYSTEM Herman Sirk

ADDRESS Rt 2 Woodbine MD 21797 PHONE 489-4724

SIZE OF LOT 5 Acres TYPE BLDG. 4 NUMBER OF BEDROOMS _____

IF NOT SINGLE RESIDENCE DESCRIBE _____

SIGNATURE OF APPLICANT Lou C. Titus

APPROVED BY Bill Monaghan FOR DeWall DATE 9-30-71
(KIND OF SYSTEM)

REJECTED BY _____ FOR _____ DATE _____
(KIND OF SYSTEM)

HOLD PENDING FURTHER TESTS _____ DATE _____

REASONS FOR REJECTION OR HOLDING _____

THIS IS NOT A PERMIT

A16325

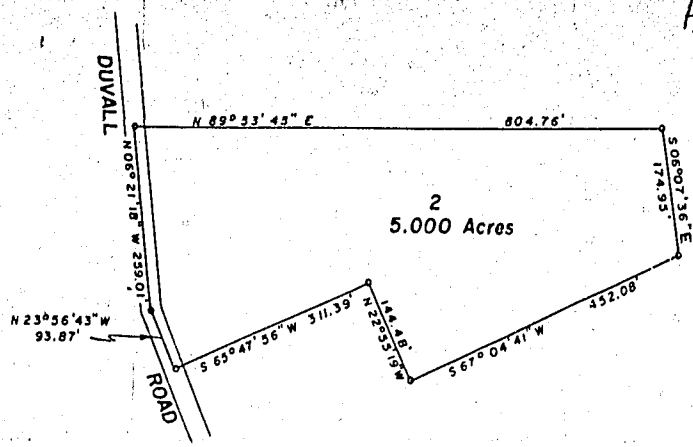

PLAT OF SURVEY
FOR
BENJAMIN F. SLAGLE
FOURTH ELECTION DISTRICT OF HOWARD COUNTY
WOODBINE, MARYLAND
SCALE: 1 IN. = 200 FT. JULY 28, 1971

Claude M. Skinner Jr.
Claude M. Skinner Jr. Reg. Engineer & Land Surveyor No. 2237

