

2/19/81 FILE APPROVED

H-181  
2/19/81

# PERMIT

P 31071 C.B.S.  
A 30890

SEWAGE DISPOSAL SYSTEM  
MARYLAND STATE DEPARTMENT OF HEALTH\*

HOWARD COUNTY

ELLICOTT CITY

## INDEXED

DISTRICT 4th.

DATE 12/8/80

Michael W. Young IS PERMITTED TO INSTALL  ALTER

ADDRESS 9341 Weathervane M. Gaithersburg, Md. 20760 PHONE 948-6094

SUBDIVISION \_\_\_\_\_ ROAD 16210 A. E. Mullinix Road LOT 1 & 2

PROPERTY OWNER Michael W. Young *Mo. No. Parle 21757*

ADDRESS 9341 Weathervane M.

SPECIFICATIONS 3 Bedrooms

SEPTIC TANK CAPACITY 1000 GALLONS 977-7/08

DRAIN FIELD \_\_\_\_\_ DEPTH \_\_\_\_\_ FEET, BOTTOM AREA \_\_\_\_\_ SQ. FT.

DEEP TRENCH \_\_\_\_\_ DEPTH \_\_\_\_\_ FEET, BOTTOM AREA \_\_\_\_\_ SQ. FT.

Dry Well & TRENCH SEEPAGE PITS  ABSORBENT SIDE-WALL AREA 188 SQ. FT. per bedroom

INLET PIPE 3 1/2 FT. BELOW ORIGINAL GRADE; MAXIMUM DEPTH: 11 FT. BELOW ORIGINAL GRADE

EFFECTIVE DEPTH AT 4-11 FT. BELOW ORIGINAL GRADE.

LOCATE DISPOSAL AREA \_\_\_\_\_ FT. FROM \_\_\_\_\_ LOT LINE AND \_\_\_\_\_ FT. FROM \_\_\_\_\_ LOT LINE AS SEEN WHEN FACING LOT FROM

LOCATION OF DRY WELL: 250 feet perpendicular from back (300 ft.) lot line and 130 feet perpendicular from ~~left~~ (133 feet) lot line as seen from A. E. Mullinix Road. Run trench on contour toward right (697 feet) line. Place 7 1/2 ft. of stone below pipe in trench. Leave 5 ft. earth buffer between dry well and trench. No trench to exceed 100 feet in length.

PLANS APPROVED BY Stephen Kiel & Fred Frommelt DATE 10/27/80

COVER NO WORK UNTIL INSPECTED AND APPROVED.

NEITHER THE HOWARD COUNTY COUNCIL NOR THE HEALTH DEPARTMENT IS RESPONSIBLE FOR THE SUCCESSFUL OPERATION OF ANY SYSTEM.

NOTE: IF TRENCH IS USED CALL FOR INSPECTION BEFORE PLACING GRAVEL IN TRENCH.

NOTE: NO DRY WELL SHALL EXCEED 15 FOOT IN DIAMETER.

NOTE: ALL PIPE FROM HOUSE TO DISPOSAL AREA MUST BE CAST IRON.

PERMIT VOID AFTER THREE YEARS.

NOTE: INSTALL STAND PIPE ON SEPTIC TANK AND DRY WELL. STAND PIPES MUST BE 6 INCHES IN DIAMETER. CAST IRON, CONCRETE OR TERRAZO ACCEPTED.

SEDC. PERMIT SIGNED AND RETURNED 10/28/80  
For Bern BP.8464

**\*INSTALLER IS RESPONSIBLE FOR OBTAINING FINAL APPROVAL ON THIS PERMIT.**

A 30890

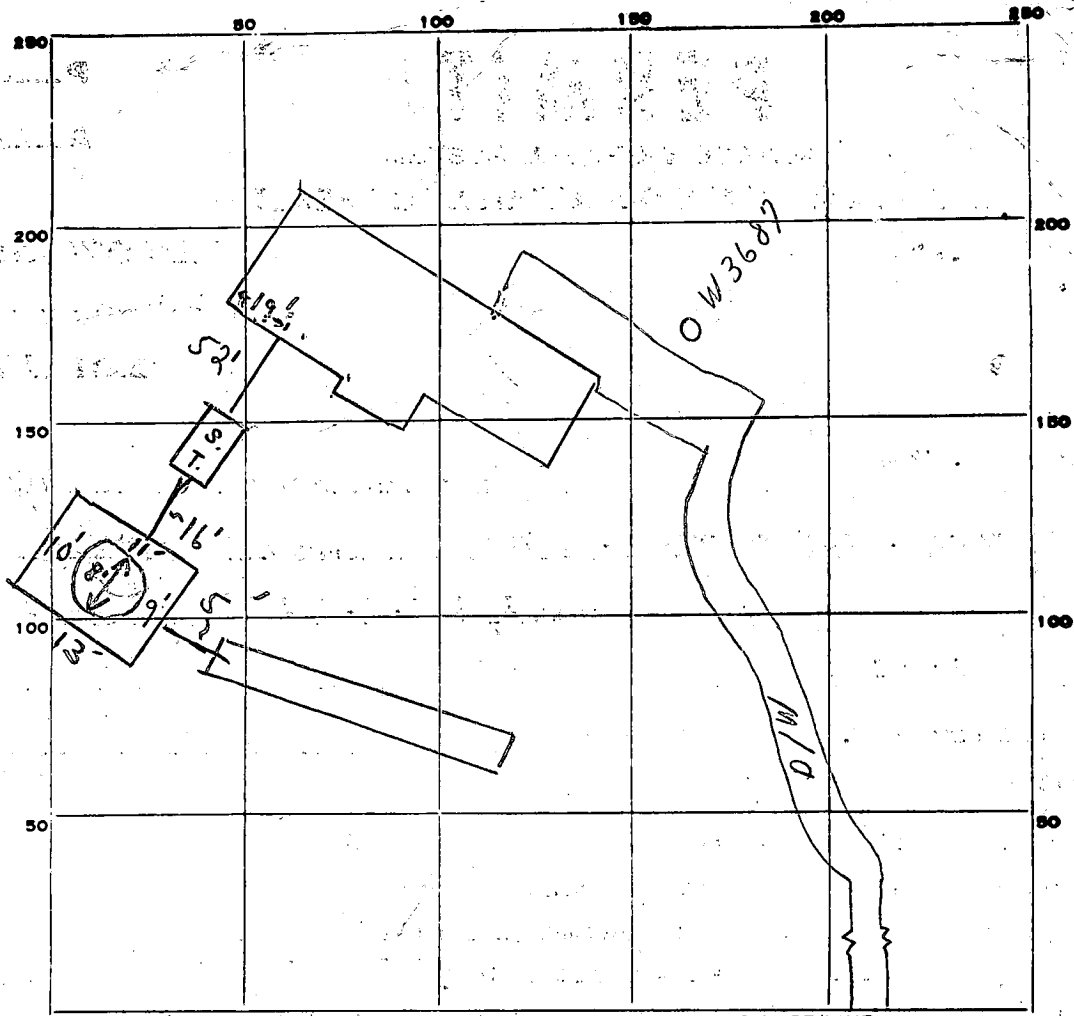

INDICATE NORTH - NAME ADJOINING ROADWAY AS BASE LINE.

PERMIT CARD  753 A.E. MULLINIX ROAD 2/17/81

SEPTIC TANK, LEVEL  CLEANOUTS 

ST	DW
OK	OK

 2/17/81

DISTRIBUTION BOX, LEVEL \_\_\_\_\_

TILE FIELD, DEPTH 12 FT. TRENCH WIDTH 2 FT.

GRAVEL DEPTH 0 IN. TOTAL LENGTH 44 FT.

NUMBER OF TRENCHES 1 TOTAL BOTTOM AREA 352

SEEPAGE PITS, INSIDE DIAMETER 43 FT. DEPTH BELOW INLET 85 FT.

ABSORBENT AREA 365 SQ. FT.

REMARKS 1/29/81 TRENCH ONLY OK FOR STONE, NEED MANHOLE TYPE  
CLEANOUT AT SEPTIC TANK. C.B.S.

2 1/19/81 - 717 SQ FT DW & DITCH 355 SQ  
FT REQUIRED PIPE IN DITCH IS LAYED ON  
TOP OF STONE, ADD STONE TO DITCH TO COVER PIPE & ADD PAPER  
OK TO COVER TANK & D.W. RH 2/19/81 ABOVE COMPLETED C.B.S.  
 DATE SYSTEM APPROVED 2/19/81 INSPECTOR C.B. [Signature]

# APPLICATION

9/24/80  
9:30 AM  
Paul

SEWAGE DISPOSAL TESTING

A 30890

STATE OF MARYLAND - DEPARTMENT OF HEALTH AND MENTAL HYGIENE

P \_\_\_\_\_

HOWARD COUNTY HEALTH DEPARTMENT  
ENVIRONMENTAL HEALTH SERVICES

Dry Well + TRENCH

188 sq ft / Bedroom

P.O. BOX 476 ELLICOTT, MARYLAND 21043

TELEPHONE 992-2330

inlet 3 1/2' Below original GRADE

Maximum depth 11 1/2' below original GRADE

DISTRICT

4th

Effective Area between 4' + 12' below original GRADE

DATE

9/2/80

1/2" of stone below pipe in TRENCH. 5' earth buffer between Dry well + TRENCH. No TRENCH to exceed 100"

LOCATION: Locate Dry well 250' perpendicular from back (300')

lot line + 130' perpendicular from right (697') lot line as seen

From A.E. Mullinix Rd. Run TRENCH on contour TOWARDS Right (697') 2d line

TO: THE COUNTY HEALTH OFFICER

ELLICOTT CITY, MARYLAND

I, HEREBY, APPLY FOR THE NECESSARY TEST IN ORDER TO CONSTRUCT (OR RECONSTRUCT) A SEWAGE DISPOSAL SYSTEM.

PROPERTY OWNER

Harold L. Henderson (land under contract to Michael W. Young)

ADDRESS

9341 Weather vane Pl. Gaithersburg, Md. 20160

PHONE

948-6094

PROPERTY LOCATION:

see attached plat

SUBDIVISION

LOT NO.

to be designated as Lot 1 or 2.

ROAD AND DESCRIPTION

A.E. Mullinix Rd. (between Rt. 94 and Daisy Rd.)  
16210 A.E. Mullinix Road

SIZE OF LOT

approx. 5 1/2 a.

TYPE BLDG.

3 Bedrooms  
residential (rambler)

THE SYSTEM INSTALLED UNDER THIS APPLICATION IS ACCEPTABLE ONLY UNTIL PUBLIC FACILITIES BECOME AVAILABLE.

I FULLY UNDERSTAND THE FEE CONNECTED WITH THE FILING OF THIS PERC TEST APPLICATION IS NON-REFUNDABLE UNDER ANY CIRCUMSTANCES.

SIGNATURE OF APPLICANT

Michael W. Young

APPROVED BY

Stephen Kiel + Fred Frommelt

DATE

REJECTED BY

FOR

DATE

HOLD PENDING FURTHER TESTS

DATE

REASONS FOR REJECTION OR HOLDING

9-4-80 hold certified holes SR

BLDG. PERMIT SIGNED

AND RETURNED

10/20/80  
Serial # 44938

# THIS IS NOT A PERMIT

INLET 3 1/2"  
 MAX 10"  
 D.W.

SOIL PROFILE

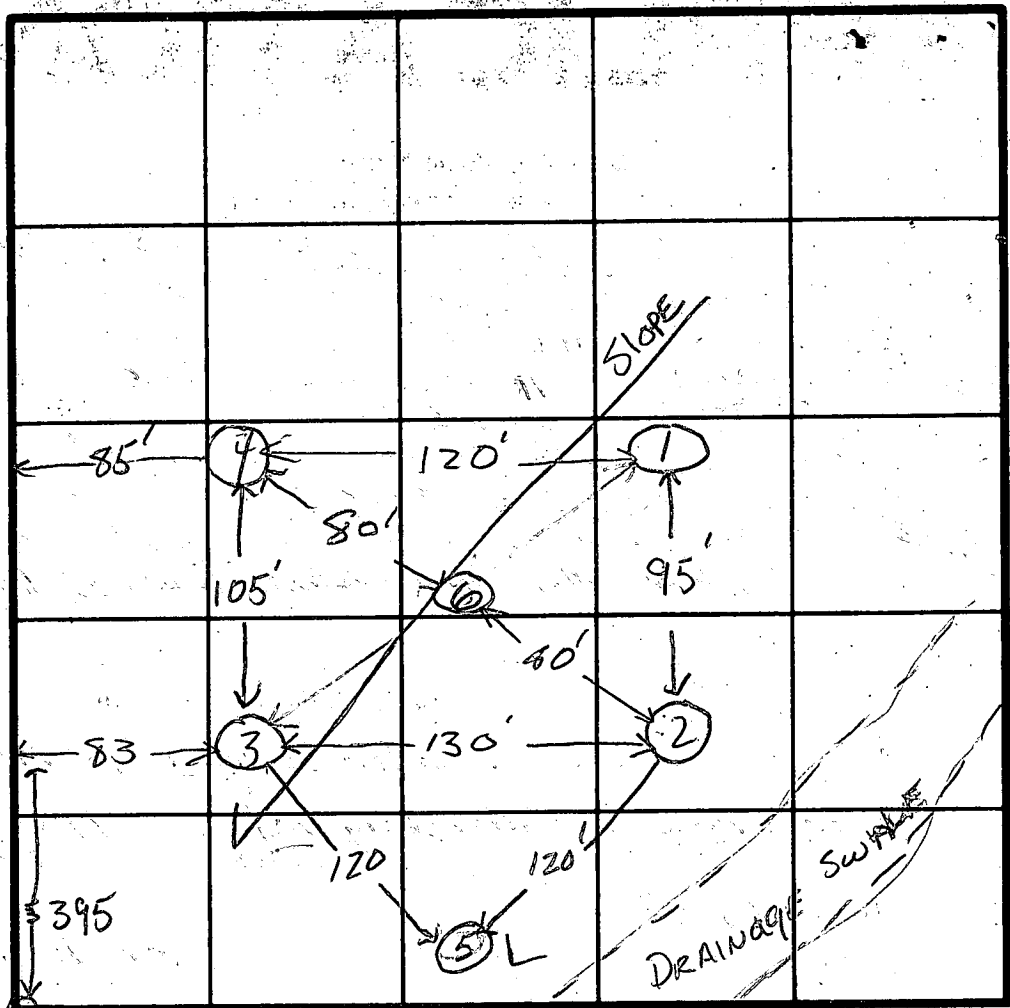
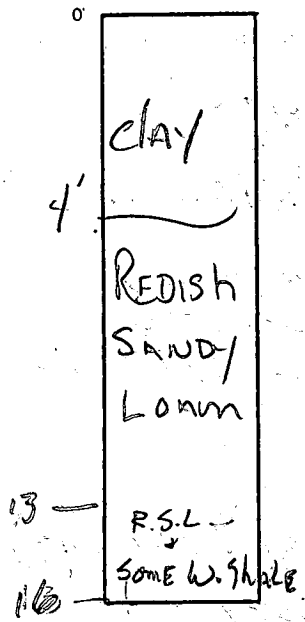

FIELD Sheet  
 Tests per  
 GARE

HOLE ELV.

- ⑥
- ② ① Same
- ⑤ Lowest
- ③ middle

INDICATE NORTH - NAME ADJOINING ROADWAY AS BASE LINE.

DATE	TEST NO.	DEPTH	PRE-WET		TEST - 1" DROP		TIME
			START	STOP	START	STOP	
9-4-80	1s	4'	10:36	10:38	10:38	10:42	4min
	1D	13'	10:36	10:39	10:39	10:46	7min
	2s	4'	10:32	10:36	10:36	10:44	8min
	2D	12'	10:31	10:43	10:43	11:11	28min
	3s	4'	10:49	10:53	10:53	11:00	7min
	3D	* 13'	10:49	10:55	10:55	11:15	20min
	4v	12'					
	5s	4'	11:57	12:02	12:02	12:12	10min
	5D	13'	11:56	12:01	12:01	12:13	12min
	6v	12'					

\* dug ③ to 16' - some weathered shale

REMARKS OPEN FIELD, 1 corner stake. SEE SHEET # 2

TYPE OF SOIL

TESTED BY S. KIEL

ALSO PRESENT R. HARTFIELD H. MENDERSON M. Young

SHEET # 2

Harold Henderson Property (Michael Young)  
R.E. Mullinix Rd

Do not use hole # 1 it was dug  
in house site by mistake.

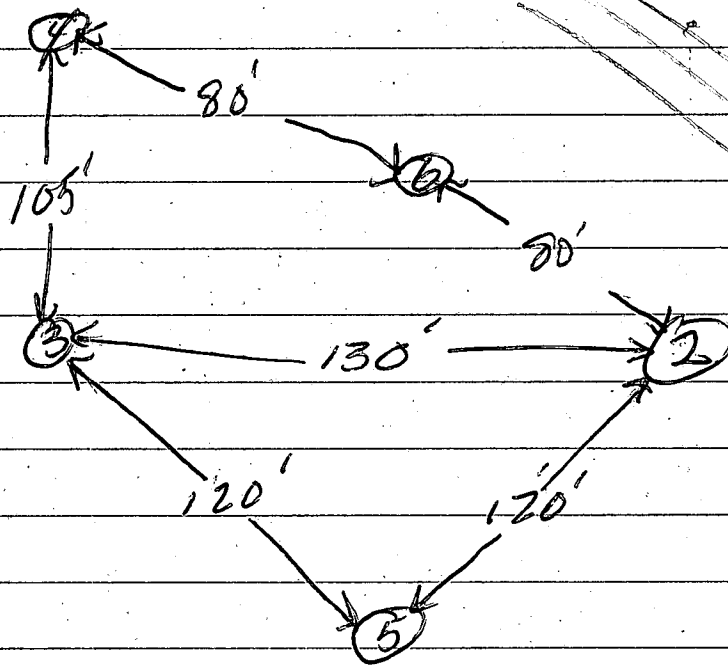

Elevations (2), (4) + (6) all the same; (3) middle;  
(5) lowest

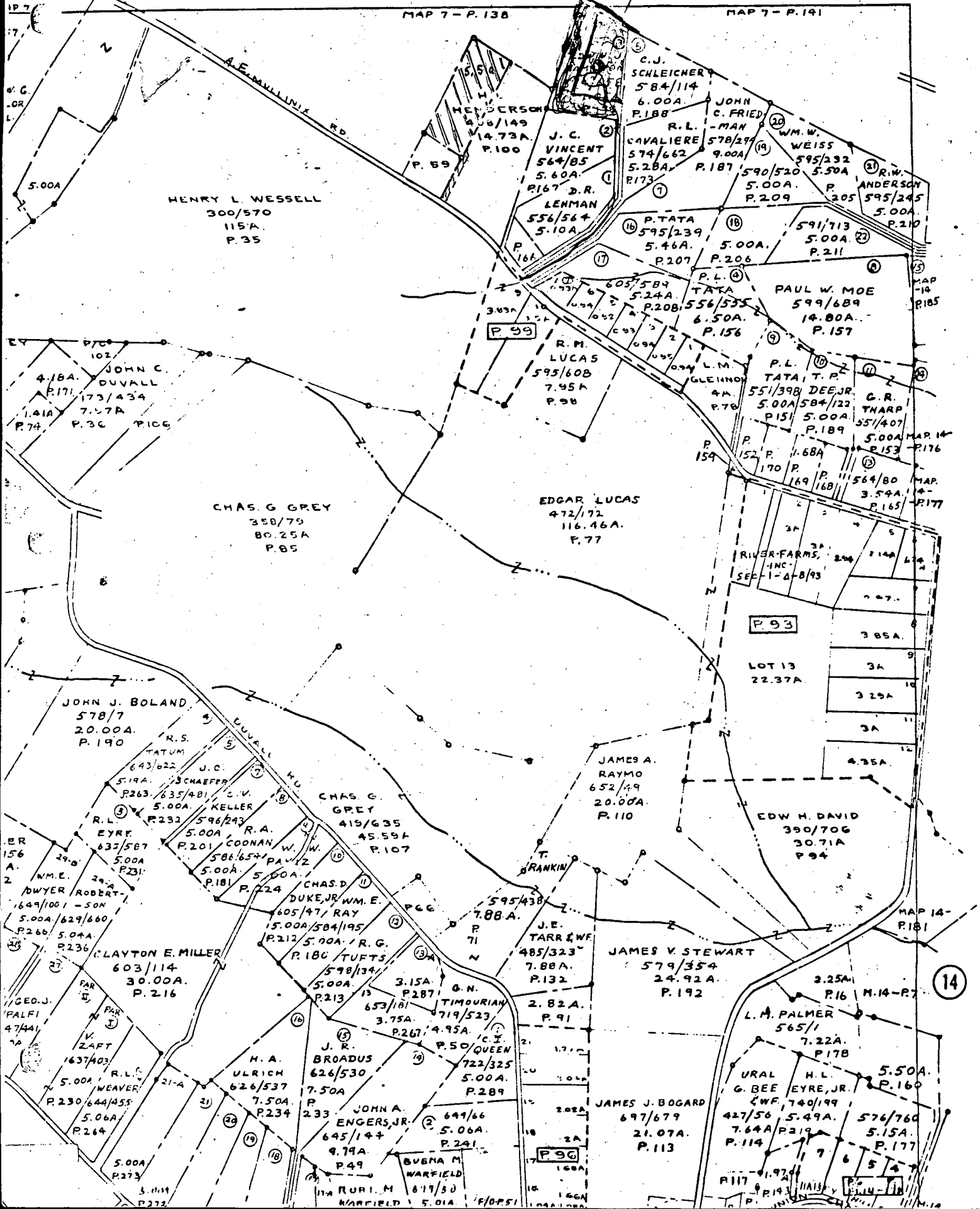

HENRY L. WESSELL  
300/570  
115A  
P. 35

CHAS. G. GREY  
350/79  
80.25A  
P. 85

EDGAR LUCAS  
472/172  
116.46A.  
P. 77

JOHN J. BOLAND  
578/7  
20.00A.  
P. 190

CHAS. G. GREY  
415/635  
45.55A  
P. 107

JAMES A. RAYMO  
652/49  
20.00A.  
P. 110

EDW. H. DAVID  
390/706  
30.71A  
P. 94

CLAYTON E. MILLER  
603/114  
30.00A.  
P. 216

CHAS. D. DUKE, JR.  
605/47  
15.00A/584/195  
P. 180

JAMES V. STEWART  
579/354  
24.92A.  
P. 192

L. M. PALMER  
565/1  
7.22A.  
P. 178

H. A. ULRICH  
626/537  
7.50A  
P. 234

J. R. BROADUS  
626/530  
7.50A  
P. 233

JAMES J. BOGARD  
697/679  
21.07A.  
P. 113

G. BEE EYRE, JR.  
427/56  
5.49A.  
P. 114

R. L. WEAVER  
644/455  
5.06A  
P. 264

JOHN A. ENGERS, JR.  
645/144  
9.79A  
P. 249

BVENA M. WARFIELD  
817/50  
5.01A  
P. 241

H. L. EYRE, JR.  
576/760  
5.15A.  
P. 177

14



**B 1** : 6586 SEQUENCE NO. (WRA USE ONLY)

**STATE OF MARYLAND**  
**WATER RESOURCES ADMINISTRATION**  
**TAWES STATE OFFICE BLDG., ANNAPOLIS, MARYLAND 21401**  
**APPLICATION FOR PERMIT TO DRILL WELL**

WRA PERMIT NUMBER  
 HO-73-3687

FILL IN THIS FORM COMPLETELY

DATE RECEIVED (WRA USE ONLY)  
 10/10/80

OWNER: Young Mike  
 COL 15 LAST NAME FIRST NAME COL. 34

STREET OR RFD: 9341 Weatherman Pl.  
 COL 36 COL. 55

POST OFFICE: Gaithersburg Md. 20760  
 COL 57 COL. 76

**B 1** CONTINUED **DRILLER INFORMATION**

DATE: 9/9/80 LICENSE NUMBER: 308  
 77 80

DRILLER: Stanley W. Bollinger Jr.  
 FIRST NAME LAST NAME

SIGNATURE: Stanley W. Bollinger Jr.

**B 3** LOCATION OF WELL

COUNTY: Howard  
 (DO NOT ABBREVIATE COUNTY NAME.) 21

SUBDIVISION: Young Prop.  
 23 42

SECTION: 44 LOT: 48  
 44 48 50

NEAREST TOWN: Lisbon  
 52 71

MILES FROM TOWN (ENTER 0 IF IN TOWN): 3  
 73 76 77 78

**B 2** WELL INFORMATION

MAXIMUM PUMPING RATE (GALLONS PER MINUTE): 5  
 8 12

AVERAGE DAILY QUANTITY NEEDED (GALLONS PER DAY): 750  
 14 20

USE FOR WATER (CIRCLE APPROPRIATE BOX)

HOME (SINGLE OR DOUBLE HOUSEHOLD UNIT ONLY)

FARMING, AGRICULTURE, IRRIGATION

INDUSTRIAL, COMMERCIAL, STATE AND FEDERAL GOVERNMENT.

MUNICIPAL WATER SUPPLY } MUST HAVE STATE HEALTH DEPT. APPROVAL.

PRIVATE WATER COMPANY }

TEST

**B 4** DIRECTION FROM TOWN (CIRCLE APPROPRIATE BOX)

NORTH  EAST  NORTHEAST  SOUTHEAST

SOUTH  WEST  NORTHWEST  SOUTHWEST

NEAR WHAT ROAD: Mullinix Rd.

ON WHICH SIDE OF ROAD (CIRCLE APPROPRIATE BOX):  NORTH  SOUTH  EAST  WEST

DISTANCE FROM ROAD (ENTER DISTANCE AND CIRCLE APPROPRIATE BOX): 1000  
 34 37 38 39

APPROXIMATE DEPTH OF WELL: 160 FEET  
 24 28

APPROXIMATE DIAMETER OF WELL: 6 (NEAREST INCH)

METHOD OF DRILLING USED (CIRCLE APPROPRIATE METHOD)

BORED (OR AUGERED)  JETTED  DRIVEN

AIR-ROTARY  AIR-PERCUSSION  ROTARY (HYDRAULIC ROTARY)

CABLE  REVERSE-ROTARY  DRIVE-POINT

OTHER (DESCRIBE):

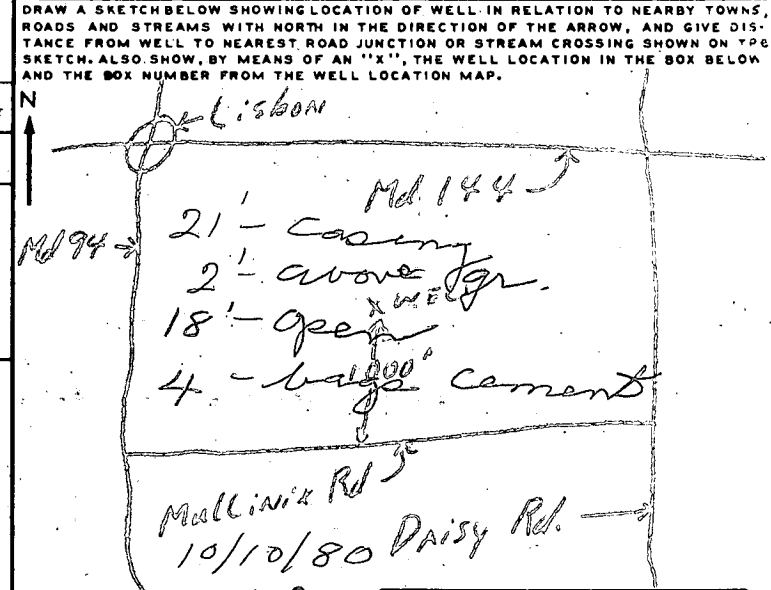

REPLACEMENT OR DEEPEMED WELLS (CIRCLE APPROPRIATE BOX)

THIS WELL WILL NOT REPLACE AN EXISTING WELL

THIS WELL WILL REPLACE A WELL THAT WILL BE ABANDONED AND SEALED

THIS WELL WILL REPLACE A WELL THAT WILL BE USED AS A STANDBY

THIS WELL WILL DEEPEM AN EXISTING WELL PERMIT NUMBER OF WELL TO BE REPLACED OR DEEPEMED (IF AVAILABLE)

NOT TO BE FILLED IN BY DRILLER (WRA USE ONLY)

APPROPRIATION PERMIT NUMBER: 84 ENGINEER REVIEW DISTRICT NO.: 63

FORCE: 67 WRITE INITIALS IN BOX: 68 CONDITIONS: 70 71 72 73 74 75 76 77 78 79

BOX NUMBER: 770 8  
540308

NORTH COORDINATE: 535000  
 50 51 52 53 54 55

EAST COORDINATE: 0775000  
 57 58 59 60 61 62 63

ELEVATION AT WELL HEAD (FEET): 0/0  
 65 66 67 68

**B 4** CONTINUED **HEALTH DEPARTMENT APPROVAL**

STATE HEALTH (CIRCLE BOX): S COUNTY NAME: Howard COUNTY NO.: A30890

DATE: 091080 MO. DAY YR.

APPROVED BY: Fred Promet, Sanitarian

**B 5** SPECIAL CONDITIONS 8-63 (WRA USE ONLY)

1 2 3 (SEQ. NO.) 6

EH-24

HOWARD COUNTY HEALTH DEPARTMENT

Bureau of Environmental Health

Ellicott City, Maryland 21043

Phone: 992-2330

To: \_\_\_\_\_

Check on approval  
by Dr Boyd.  
Need a signed Platt

Call HUGINS

321-0307

Called 9/19/80

From: \_\_\_\_\_

Date: \_\_\_\_\_

NTT Associates Inc.

J. Carl Hudgins  
SURVEYOR

September 15 1980

Howard County Health Dept.  
3716 Court Place  
Ellicott City Md 21043

RE: Perc Test &  
Septic Specifications  
LOT 1 Henderson Property

Dear Sirs

Please find attached a copy of the record Plat & a Topo Drawing of LOT 1.

Mr Mike Young is the buyer of LOT 1 & he has asked me to site his House.

As soon as possible. So we would appreciate it if you would prepare the Septic Specifications for this Lot. Also Mr Young would like to have his Dry well located as shown on the attached Topo Drawing if possible

Thank You  
Carl Hudgins

C1 4653 SEQUENCE NO. (WRA USE ONLY)

STATE OF MARYLAND  
WELL COMPLETION REPORT  
FILL IN THIS FORM COMPLETELY  
PLEASE PRINT OR TYPE

THIS REPORT MUST BE SUBMITTED WITHIN  
30 DAYS AFTER WELL IS COMPLETED  
COUNTY NUMBER A30870

Date Received (WRA use only) 11/10/80  
DATE WELL COMPLETED

Depth of Well 125  
(TO NEAREST FOOT)

PERMIT NO.  
FROM "PERMIT TO DRILL WELL"  
10-73-3687

OWNER YOUNG Mike  
STREET OR RFD 9341 Weatherlane Place TOWN Gaithersburg  
SUBDIVISION Young Property SECTION \_\_\_\_\_ LOT \_\_\_\_\_

WELL LOG

Not required for driven wells

STATE THE KIND OF FORMATIONS PENETRATED, THEIR COLOR, DEPTH, THICKNESS AND IF WATER BEARING

DESCRIPTION (Use additional sheets if needed)	FEET		Check if water bearing
	FROM	TO	
Top Soil	0	1	
Brown Shale	1	6	
Brown Slate	6	80	
Brown Shale	80	85	✓8
Brown Slate	85	92	
Blue Slate	92	110	
Brown Slate	110	115	✓4
Blue Slate	115	125	

GROUTING RECORD

WELL HAS BEEN GROUTED (Circle Appropriate Box)  YES  NO

TYPE OF GROUTING MATERIAL  
CEMENT  BENTONITE CLAY

NO. OF BAGS 4 NO. OF ROUNDS 376  
GALLONS OF WATER 27  
DEPTH OF GROUT SEAL (to nearest foot) from 0 ft. to 20 ft.

CASING RECORD

insert appropriate code below

STEEL  CONCRETE   
PLASTIC  OTHER

MAIN CASING TYPE Nominal diameter top(main) casing (nearest inch) Total depth of main casing (nearest foot)  
 6 21

OTHER CASING (if used) diameter (inch) depth (feet) from to

SCREEN RECORD

screen type or open hole

insert appropriate code below

STEEL  BRASS  OPEN HOLE   
BRONZE  PLASTIC  OTHER

DEPTH (nearest ft.) 125

SLOT SIZE 1 \_\_\_\_\_ 2 \_\_\_\_\_ 3 \_\_\_\_\_

DIAMETER OF SCREEN (NEAREST INCH) \_\_\_\_\_

GRAVEL PACK \_\_\_\_\_

IF WELL DRILLED WAS FLOWING WELL CIRCLE BOX

WRA USE ONLY (NOT TO BE FILLED IN BY DRILLER)

T \_\_\_\_\_ (E.R.O.S.) W.Q. \_\_\_\_\_  
TELESCOPE CASING LOG INDICATOR OTHER DATA

PUMPING TEST

HOURS PUMPED (nearest hour) 2

PUMPING RATE (gal. per min. to nearest gal.) 12  
METHOD USED TO MEASURE PUMPING RATE Bucket  
WATER LEVEL (distance from land surface) BEFORE PUMPING 30 WHEN PUMPING 125

TYPE OF PUMP USED (for test)  air  piston  turbine  centrifugal  rotary  other (describe below)  jet  submersible

PUMP INSTALLED YES  NO

DRILLER WILL INSTALL PUMP (CIRCLE APPROPRIATE BOX)

IF DRILLER INSTALLS PUMP, THIS SECTION MUST BE COMPLETED FOR ALL WELLS EXCEPT HOME USE

TYPE OF PUMP (WRITE APPROPRIATE LETTER IN BOX - SEE ABOVE: (A, C, J, P, R, S, T, O))

CAPACITY: GALLONS PER MINUTE (to nearest gallon) \_\_\_\_\_

PUMP HORSE POWER \_\_\_\_\_

PUMP COLUMN LENGTH (nearest ft.) \_\_\_\_\_

CASING HEIGHT (circle appropriate box and enter casing height)  above  below 2 (nearest foot)

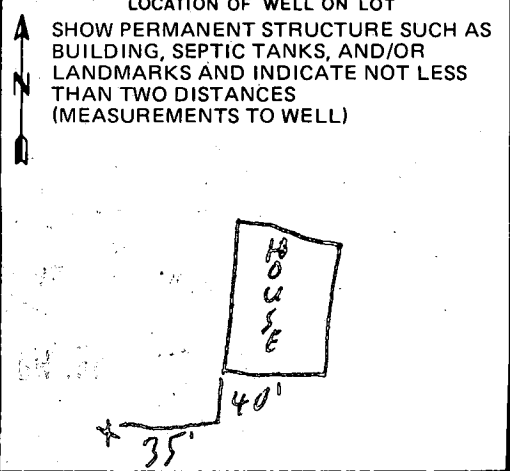

CIRCLE APPROPRIATE BOX

A WELL WAS ABANDONED AND SEALED WHEN THIS WELL WAS COMPLETED

E ELECTRIC LOG OBTAINED

P TEST WELL CONVERTED TO PRODUCTION WELL

I HEREBY CERTIFY THAT I HAVE COMPLIED WITH ALL CONDITIONS STATED ON THE ABOVE-CAPTIONED "PERMIT TO DRILL WELL", AND THAT INFORMATION CONTAINED IN THIS REPORT IS TRUE, ACCURATE, AND COMPLETE TO THE BEST OF MY KNOWLEDGE, INFORMATION AND BELIEF.

DRILLERS IDENT. NO. 308

DRILLERS SIGNATURE \_\_\_\_\_

SITE SUPERVISOR (sign of driller or journeyman responsible for sitework if different from permittee)



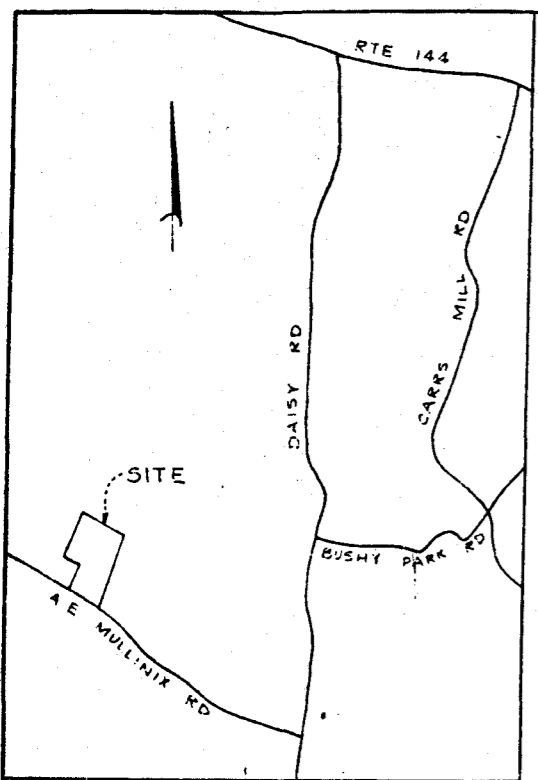

VICINITY MAP  
Scale: 1" = 2000'

**NOTES:**

- For flag or pipe stem lots, refuse collection, snow removal and road maintenance are provided to the junction of in flag or pipe stem lot driveway.
- Existing structure on Lot 2
- Subject property zoned R per 10-3-77 Comprehensive Zoning Plan
- Private sewer easement, approved 10/20/86 by the Md State Dept of Health for individual lots. The improvements of any nature in this area are restricted, and piping, stacks, manholes and services any residential sewer constructed in this area shall be subject to the same rules and regulations as those for the said sewer connection to public sewerage system.

PLAT-C.M.P. NO. 4698

FILED OCT 23 1980

**COORDINATE SCHEDULE**

NO.	NORTH	EAST
1	10734 40	0708 15
2	10730 15	0707 02
3	10730 66	0706 17
4	10335 42	0704 47
5	10538 35	0707 62
6	10748 27	0703 51
7	11136 81	0703 02
8	10700 64	0717 56
9	10700 00	1000 07
10	0972 58	0704 18
11	10060 19	0713 14

Datum Assumed

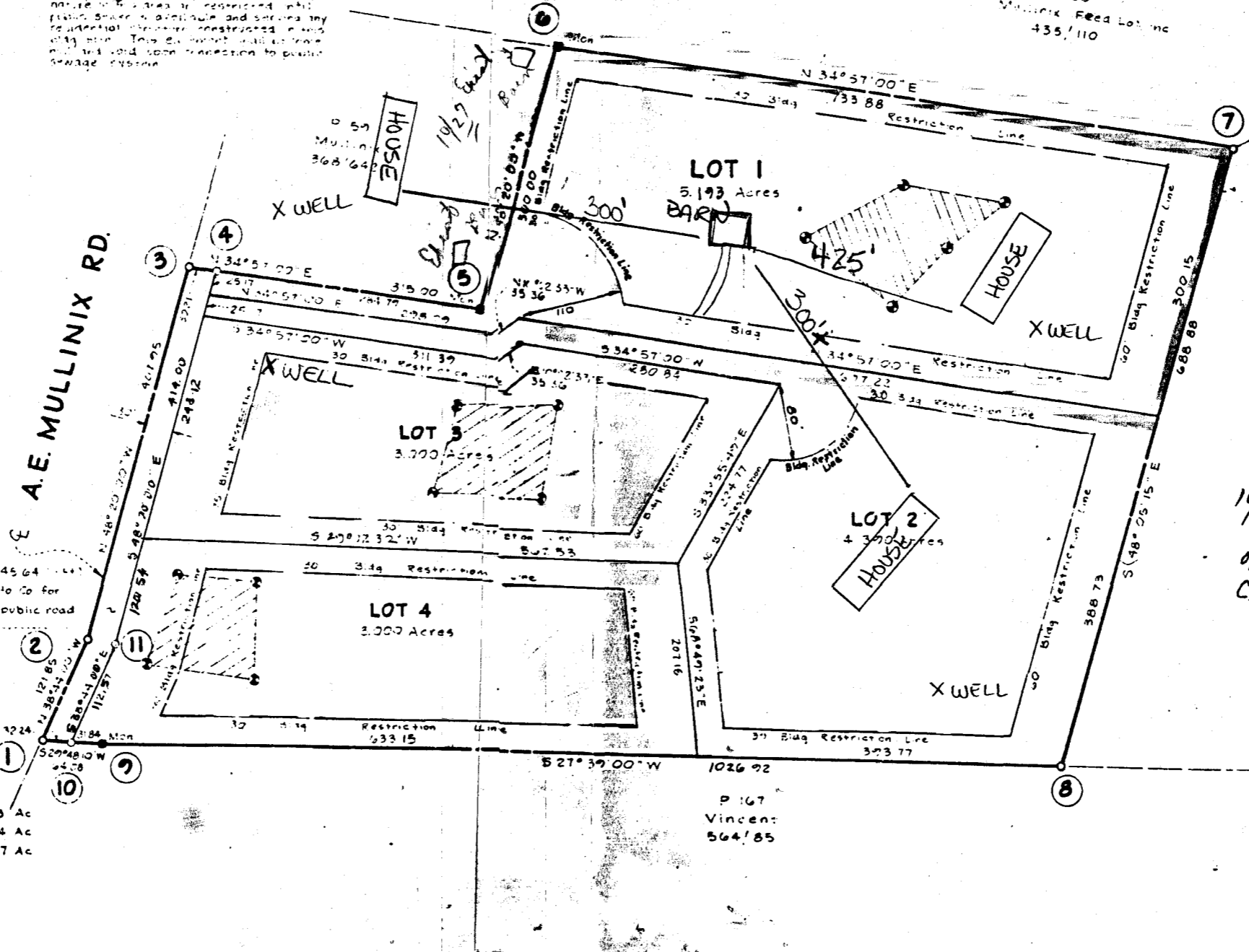

1" = 150'

I Certify the measurements of the barn are correct as shown to the best of my knowledge.  
D. Davis

10/27/86 Field check re 27-86  
ok.  
C.P. Straker

OWNERS:  
Harold L and M Evelyn Henderson  
16200 A.E. Mullinix Rd  
Woodbine, Maryland 21797

**TABULATION:**

Total No of Lots to be recorded	4
Total Area of Lots to be recorded	15 583 Ac
Total Area of Roadway to be recorded	17 564 Ac
Total Area of Subdivision to be recorded	15 947 Ac

STATE DEPT. OF ASSESSMENTS & TAXATION  
HOWARD COUNTY  
*Karen L. The*  
RECEIVED BY:  
DATE: 10/23/80

Wide Lake Village Green  
Suite 207  
Columbia, Maryland 2104  
**rba**  
richard p. browne associates  
professional design & planning  
consultants

APPROVED: For Private Water and Private Sewerage Systems, Howard County Health Department  
*W. J. ...*  
County Health Officer Date

APPROVED: Howard County Office of Planning and Zoning  
Director Date

APPROVED: For Storm Drainage Systems and Public Roads, Howard County Dept of Public Works.  
Director Date

**OWNER'S DEDICATION**

I, (We) Harold L and M Evelyn Henderson, owner(s) of the property shown and described hereon, hereby adopt this plan of subdivision, and in consideration of the approval of this plat by the Office of Planning and Zoning establish the minimum building restriction lines, and grant unto Ho. Co., Md., its successors and assigns (1) the right to lay, construct and maintain sewers, drains, water pipes and other municipal utilities and services, and under all roads and street rights of way and the specific easements as shown hereon, (2) the right to require dedication for public use the beds of the streets and/or roads and floodplains and open space where applicable and for road and other valuable consideration hereby grant the right and power to Howard Co. to acquire the fee simple title to the beds of the streets and/or roads and floodplains, storm drainage facilities and open space where applicable, and (3) the right to require dedication of waterways and drainage easements for the specific purpose of their construction repair and maintenance; and (4) that no building or similar structure of any kind shall be erected on or over the said easements and rights-of-way.

Witness my (our) hand(s) this 12th day of Sept, 1980  
*Harold L. Henderson M. Evelyn Henderson*  
Signature Witness N.E. Uamondale Date 9-18-80

**SURVEYORS CERTIFICATE**

I hereby certify that the Final Plat shown hereon is correct, that it is a subdivision of all of the lands conveyed. By Bee-Eyre Investment Co to Harold L and M Evelyn Henderson, deed dated Oct 11, 1965 and recorded in the Land Records of Howard County, in Liber 403 Folio 147, and that all monuments are in place as shown in accordance with the Annotated Code of ...

*C.P. Straker*  
Prop. Line Surveyor C. Brooke Miller #135 Date 9-12-80

**HENDERSON PROPERTY**  
of A.E. MULLINIX ROAD  
LOTS 1 thru 4

Parcel 100  
Deed Reference 403/147  
Tax Map 15  
4th Election District  
Howard County, Maryland

Scale: 1" = 100'  
Date: Sept 12, 1980