

5/27/94
10:00

PERMIT

SEWAGE DISPOSAL SYSTEM

DEPARTMENT OF HEALTH AND MENTAL HYGIENE

P 50041
A 30888
A REPAIR

DISTRICT _____

HOWARD COUNTY HEALTH DEPARTMENT

BUREAU OF ENVIRONMENTAL HEALTH

~~XX451-9873~~ 313-2640

DATE 05/20/94

DATE SYSTEM APPROVED _____

INDEXED

INSPECTOR _____

Patricia H. Watkins _____ IS PERMITTED TO INSTALL ALTER X

ADDRESS 7825 Brown Bridge Road, Highland, Maryland 20777 PHONE _____

SUBDIVISION _____ LOT _____ ROAD 7825 Brown Bridge Road

PROPERTY OWNER Patricia H. Watkins

ADDRESS 7825 Brown Bridge Road
Highland, Maryland 20777

SEPTIC TANK CAPACITY _____ GALLONS

NUMBER OF BEDROOMS _____

_____ SQUARE FEET PER BEDROOM

LINEAR FEET OF TRENCH REQUIRED _____

NO WORK PERFORMED AS OF 2/11/00 - REFILL "AS IS" (CW)

REPAIR - PURPOSE - TO INSTALL SEPTIC SYSTEM FOR EXISTING HOUSE CURRENTLY WITHOUT PLUMBING (SECOND HOUSE ON PROPERTY)

Call for inspection when ground is opened so sanitarian can recommend repair. 05/20/94

PLANS APPROVED BY _____ DATE _____

COVER NO WORK UNTIL INSPECTED AND APPROVED

NEITHER THE HOWARD COUNTY COUNCIL NOR THE HEALTH DEPARTMENT IS RESPONSIBLE FOR THE SUCCESSFUL OPERATION OF ANY SYSTEM

NOTE: CLEANOUT REQUIRED EVERY 70 FEET OF SEWER LINE AND/OR AT 90° SWEEPS IN LINES FROM HOUSE TO DRAIN FIELDS, 90° ELBOWS NOT ACCEPTABLE.

NOTE: ALL PARTS OF SEPTIC SYSTEMS (I.E. TANK, DISTRIBUTION BOX TRENCHES) TO BE 100 FEET FROM WELL (UNLESS OTHERWISE SPECIFICALLY AUTHORIZED)

NOTE: IF DEEP TRENCH(ES) ARE USED CALL FOR INSPECTION BEFORE AND AFTER PLACING GRAVEL IN TRENCH(ES)

NOTE: NO DRY WELL SHALL EXCEED 15 FOOT IN DIAMETER NO ABSORPTION TRENCH TO EXCEED 100 FEET IN LENGTH

NOTE: ALL PIPE FROM HOUSE TO SEPTIC TANK MUST BE CAST IRON OR SCHEDULE 35/40 PVC OR ABS

PERMIT VOID AFTER TWO YEARS

NOTE: INSTALL STAND PIPE ON SEPTIC TANK AND DRY WELL STAND PIPES MUST BE 6 INCHES IN DIAMETER CAST IRON. CONCRETE OR TERRA COTTA OR PVA OR ABS ACCEPTED. IF TOP OF SEPTIC TANK IS DEEPER THAN 3 FEET. MANHOLE TO GRADE REQUIRED.

NOTE: DISTRIBUTION BOXES MUST HAVE BAFFLES

***INSTALLER IS RESPONSIBLE FOR OBTAINING FINAL APPROVAL ON THIS PERMIT**

A 30888

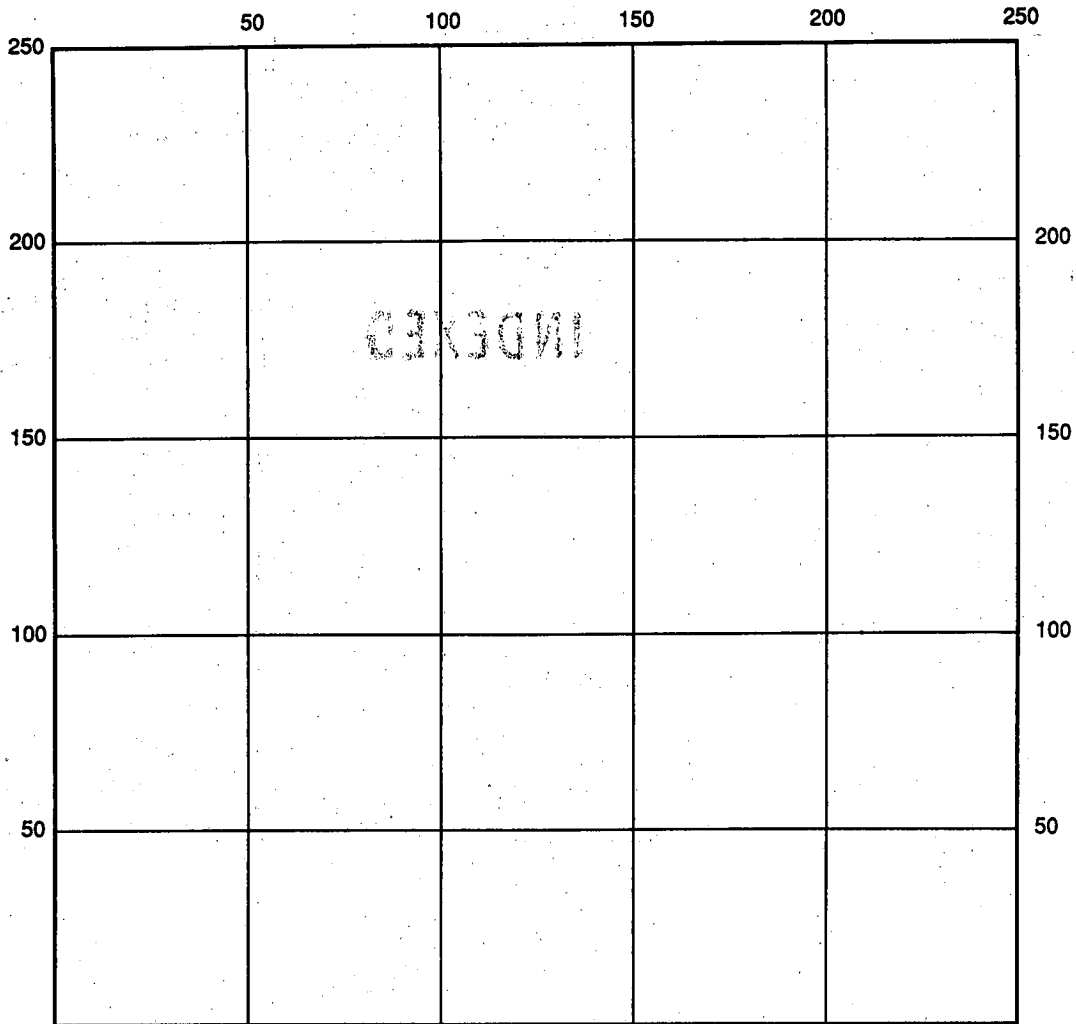

INDICATE NORTH - NAME ADJOINING ROADWAY AS BASE LINE

SEPTIC TANK LEVEL _____ CLEANOUTS _____

DISTRIBUTION BOX LEVEL _____

DRAIN FIELD/TITLE DEPTH _____ FT. TRENCH WIDTH _____ FT. INLET DEPTH _____ FT.

EFFECTIVE GRAVEL DEPTH _____ FT. TOTAL LENGTH _____ FT.

NUMBER OF TRENCHES _____ ONE SIDEWALL/BOTTOM AREA _____ SQ. FT.

DRYWALL INSIDE DIAMETER _____ FT. EFFECTIVE DEPTH BELOW INLET _____ FT.

ABSORBENT AREA _____ SQ. FT.

REMARKS: _____

DATE SYSTEM APPROVED _____ INSPECTOR _____

11/11/11

7825 Brown Bridge Road
Highland, MD 20777
January 26, 1994

Mr. Williams
Howard County Health Department
Bureau of Environmental Health
3525 Ellicott Mills Drive
Suite H
Ellicott City, MD 21043

REPAIR INSPECTION P56041
OBTAINED 5/20/94
NO EVALUATION REQUESTED
AS OF 2/11/00
REFILE UNDER ORIGINAL
INDEX # A30888 (CW)

Dear Mr. Williams

I am requesting permission to input another septic system or approval to connect to an existing system on my property. The system would be used for the original structure on the premise which is to be restored for my personal residence. My present home will be occupied by my daughter and her family.

A copy of our original plat is attached. The structure to be refurbished stands 65 feet from the back of the property and 50 feet behind the main house. The septic system now used by the main house was the system in use at the time of our building. It had been installed in approximately 1978/79 and lies approximately 20 feet in front of the house. Access to the sewage system could be made thru the back of the main residence.

If a new septic field is required, I would prefer using the property west of the renovated structure and request that that area be perk tested.

The present well on the property should be more than adequate for the two residences. It lies to the east of the old structure by approximately ten feet.

If any other documentation is required, it will be forwarded on request. My home phone is 301-854-2026 and my work phone is ~~301-497-6919~~. Thank you for your attention given this matter.

Sincerely yours,

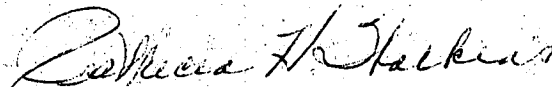
Patricia H. Watkins

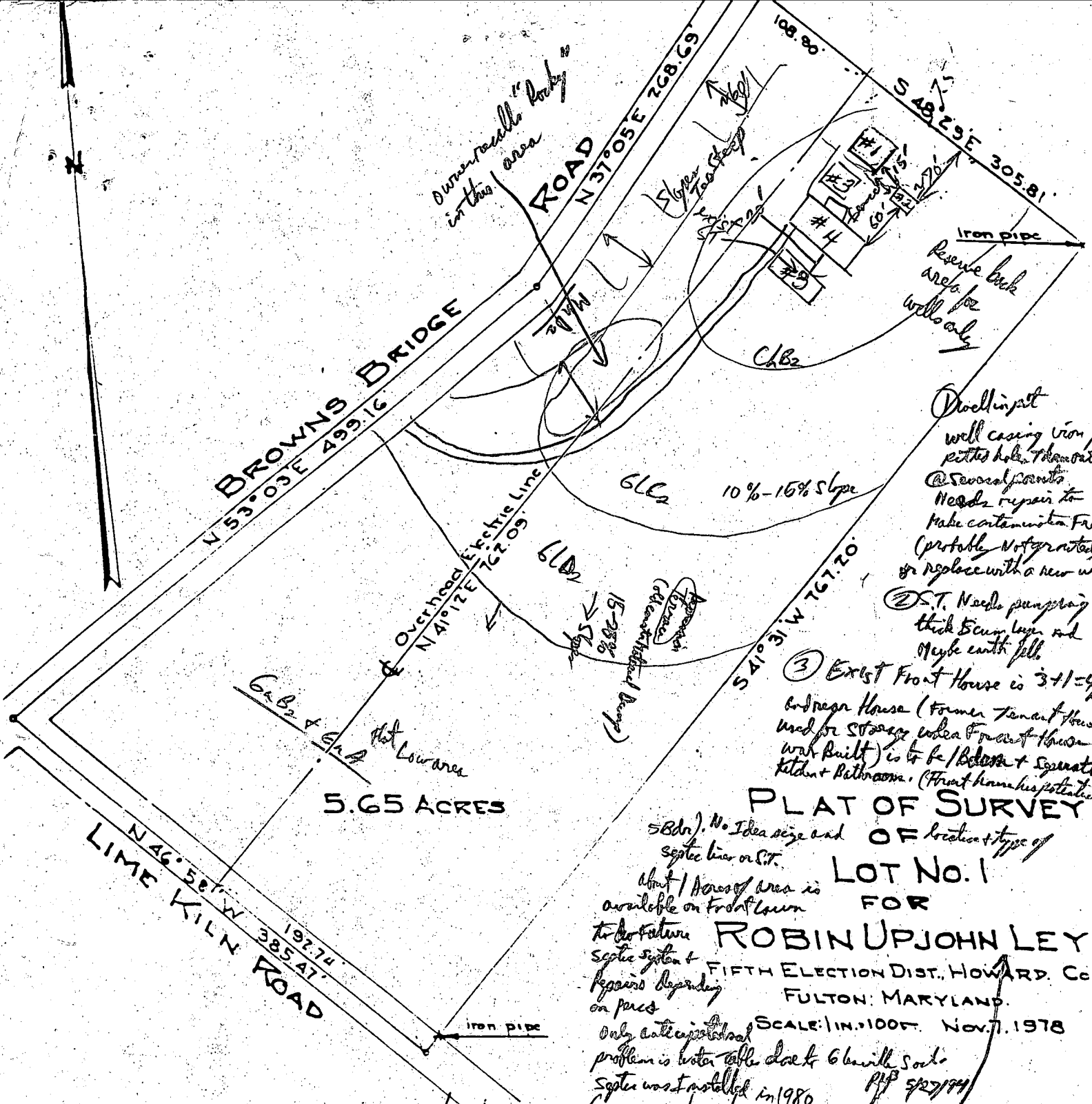

Drilling pit well casing iron pit hole & amount @ several points. Needs repair to make contamination free (probably not granted) or replace with a new well.

② S.T. Needs pump/prong thick 5cm layer and maybe earth fill.

③ Exist Front House is 3+1=4' and rear House (former Tenant House used for storage when former house was built) is to be 1/2' below + separate kitchen + bathroom. (Front house has potential)

PLAT OF SURVEY

OF location & type of
LOT No. 1
 FOR
ROBIN UPJOHN LEY
 FIFTH ELECTION DIST., HOWARD, CO
 FULTON, MARYLAND.
 SCALE: 1 IN. = 100 FT. NOV. 7, 1978

- #1 ORIGINAL structure to be refurnished
- #2 Well
- #3 Pool
- #4 Main house
- #5 Septic field

Only anticipated problem is water table close to G.A. with S.O.C. Septic was installed in 1980 (Tenant's own) S.T. is approx 4 ft below fill grade)

Robert E. Case
 4.4.95

FILE Approved: 8-29-80

Stephen Rice v.c. Bd.
P 30888

8/29/80
A.M.

PERMIT

SEWAGE DISPOSAL SYSTEM

MARYLAND STATE DEPARTMENT OF HEALTH

A Repair

HOWARD COUNTY

INDEXED

ELLICOTT CITY

DISTRICT 3rd.

DATE 8/28/80

James W. Keatts

IS PERMITTED TO INSTALL ALTER X

ADDRESS 5819 Washington Blvd. PHONE 796-2505

SUBDIVISION _____ ROAD 7825 Browns Bridge Road LOT 1

PROPERTY OWNER Joseph D. Watkins

ADDRESS _____

SPECIFICATIONS

SEPTIC TANK CAPACITY _____ GALLONS

DRAIN FIELD _____ DEPTH _____ FEET, BOTTOM AREA _____ SQ. FT.

DEEP TRENCH _____ DEPTH _____ FEET, BOTTOM AREA _____ SQ. FT.

SEEPAGE PITS _____ ABSORBENT SIDE-WALL AREA _____ SQ. FT.

INLET PIPE _____ FT. BELOW ORIGINAL GRADE, MAXIMUM DEPTH _____ FT. BELOW ORIGINAL GRADE

EFFECTIVE DEPTH AT _____ FT. BELOW ORIGINAL GRADE.

LOCATE DISPOSAL AREA _____ FT. FROM _____ LOT LINE AND _____ FT. FROM _____ LOT LINE AS SEEN WHEN FACING LOT FROM

Repair - installation of new septic tank. 15000gal. tank.

PLANS APPROVED BY Fred Frommelt DATE 8/28/80

COVER NO WORK UNTIL INSPECTED AND APPROVED.

NEITHER THE HOWARD COUNTY COUNCIL NOR THE HEALTH DEPARTMENT IS RESPONSIBLE FOR THE SUCCESSFUL OPERATION OF ANY SYSTEM.

NOTE: IF TRENCH IS USED CALL FOR INSPECTION BEFORE PLACING GRAVEL IN TRENCH.

NOTE: NO DRY WELL SHALL EXCEED 15 FOOT IN DIAMETER.

NOTE: ALL PIPE FROM HOUSE TO DISPOSAL AREA MUST BE CAST IRON.

PERMIT VOID AFTER THREE YEARS.

NOTE: INSTALL STAND PIPE ON SEPTIC TANK AND DRY WELL. STAND PIPES MUST BE 6 INCHES IN DIAMETER. CAST IRON, CONCRETE OR TERRAZO ACCEPTED.

BLDG. PERMIT SIGNED
AND RETURNED 8/29/80
Serial # 49967
Pool

P 30888

***INSTALLER IS RESPONSIBLE FOR OBTAINING FINAL APPROVAL ON THIS PERMIT.**

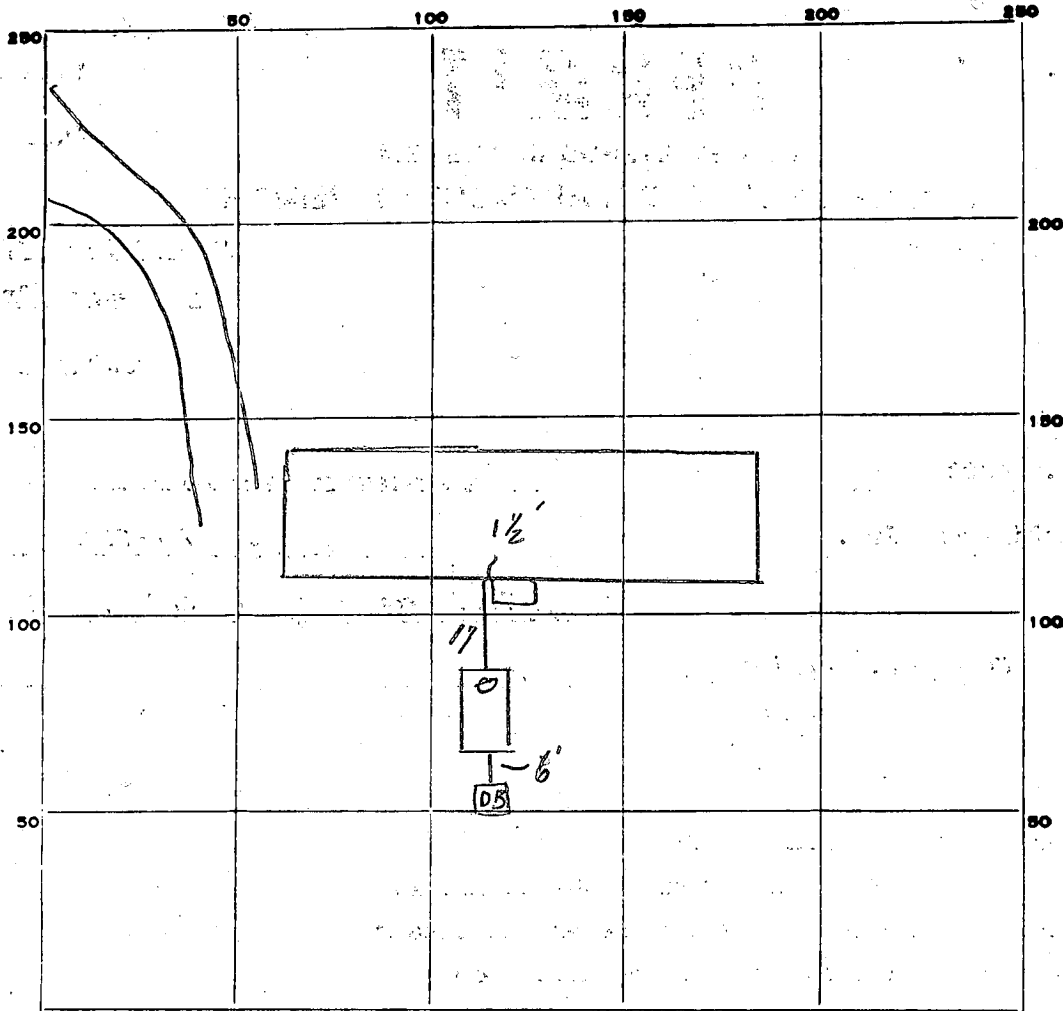

Brown's Road & Co

INDICATE NORTH. - NAME ADJOINING ROADWAY AS BASE LINE.

PERMIT CARD Lime Kiln Road

SEPTIC TANK, LEVEL CLEANOUTS S.T.

DISTRIBUTION BOX, LEVEL _____

TILE FIELD, DEPTH _____ FT. TRENCH WIDTH _____ FT.

GRAVEL DEPTH _____ IN. TOTAL LENGTH _____ FT.

NUMBER OF TRENCHES _____ TOTAL BOTTOM AREA _____

SEEPAGE PITS, INSIDE DIAMETER _____ FT. DEPTH BELOW INLET _____ FT.

ABSORBENT AREA _____ SQ. FT.

REMARKS 8-29-80 D.B. Cleared. S.T. hooked for existing system
S.K. + C.B.S.

DATE SYSTEM APPROVED 8-29-80 INSPECTOR Stucker & Keil + C.B. Stucker

APPLICATION

*Dist 9330
10/11/79
10/23/79
9:30 AM*

SEWAGE DISPOSAL TESTING

A 30260
P _____

STATE OF MARYLAND - DEPARTMENT OF HEALTH AND MENTAL HYGIENE

HOWARD COUNTY HEALTH DEPARTMENT
ENVIRONMENTAL HEALTH SERVICES **NEW HOUSE**

P.O. BOX 476 ELLICOTT, MARYLAND 21043
TELEPHONE: 992-2330 **TO TIE INTO**

DISTRICT THIRD
DATE 10/4/79

**EXISTING SEPTIC SYSTEM.
PLANS MUST LOCATION &
ELEVATION OF NEW HOUSE & HOW IT
CONNECTS WITH EXISTING SEPTIC SYSTEM
ALSO SHOW LOCATION & ELEVATION
OF WELL**

TO: THE COUNTY HEALTH OFFICER
ELLICOTT CITY, MARYLAND

I HEREBY APPLY FOR THE NECESSARY TEST IN ORDER TO CONSTRUCT (OR RECONSTRUCT) A SEWAGE DISPOSAL SYSTEM.

PROPERTY OWNER SECURITY ENTERPRISES, INC., Agent for Robin Ley

ADDRESS 8 Normandy Shopping Center, Ellicott City, MD 21043 PHONE (301) 465-4242

PROPERTY LOCATION: ORIGINALLY PERCED UNDER NAME WALTER BECK

SUBDIVISION N/A LOT NO. 1

ROAD AND DESCRIPTION N.E. Quadrant of Brown Bridge Road and Lime Kiln Road
(Fulton area)

SIZE OF LOT Five Acres TYPE BLDG. _____

THE SYSTEM INSTALLED UNDER THIS APPLICATION IS ACCEPTABLE ONLY UNTIL PUBLIC FACILITIES BECOME AVAILABLE.

I FULLY UNDERSTAND THE FEE CONNECTED WITH THE FILING OF THIS PERC TEST APPLICATION IS NON-REFUNDABLE UNDER

ANY CIRCUMSTANCES.

SIGNATURE OF APPLICANT *Edward D. Young, agent for owner*

APPROVED BY _____ FOR _____ DATE _____

REJECTED BY _____ FOR _____ DATE _____

HOLD PENDING FURTHER TESTS _____ DATE _____

REASONS FOR REJECTION OR HOLDING 10/15/79 HOLD MUST CHECK RECORD OF PREVIOUS

PERC, & ALSO WATER ON LOT MUST CHECK WITH DM 10/24/79 -

DM. SAID MORE TESTS DOES NOT THINK 10000 SOFT DOWNHILL FROM NEW PROPOSED HOUSE SITE OK

THIS IS NOT A PERMIT

BACK

SEE
PLAY

SOIL PROFILE

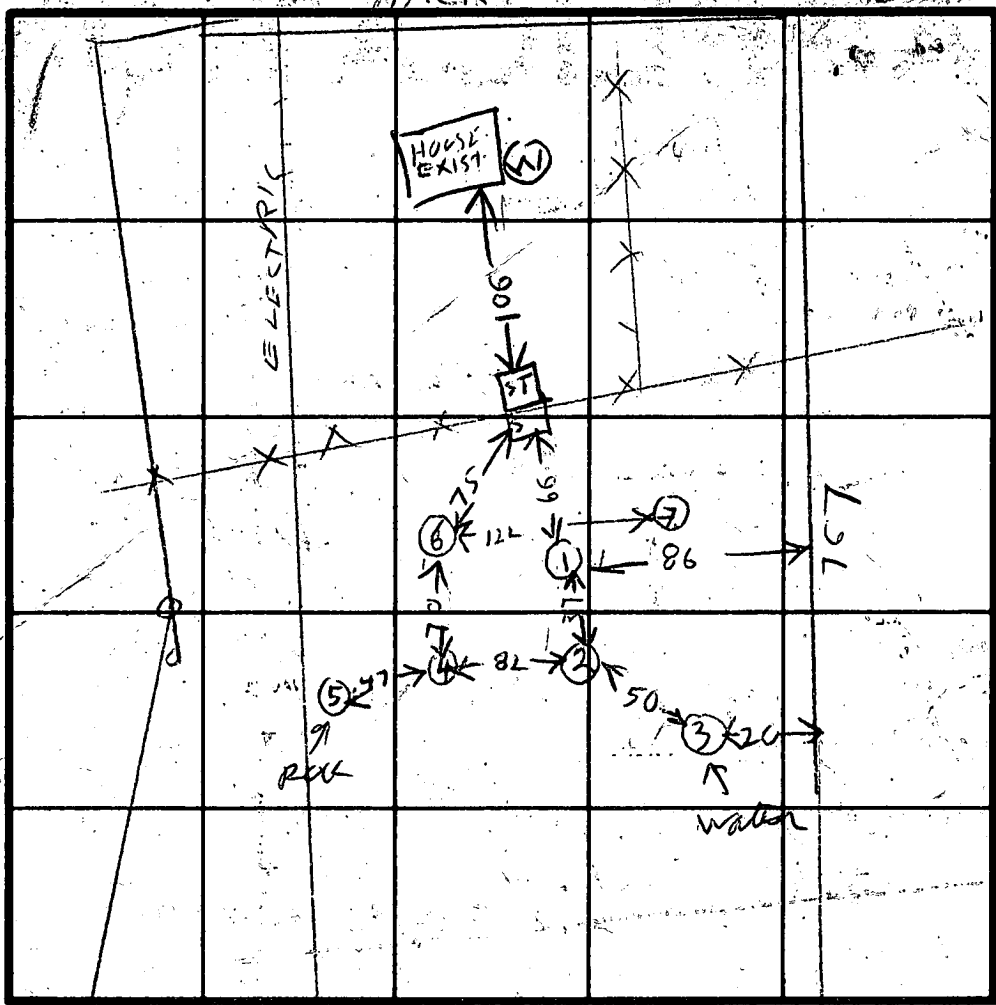
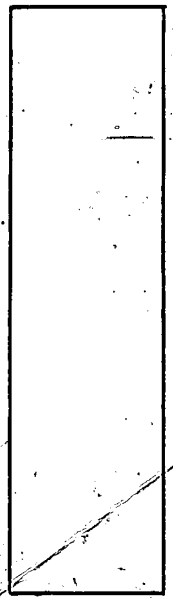

INDICATE NORTH - NAME ADJOINING ROADWAY AS BASE LINE.

HOLE
ELEVATIONS

① = HIGH
②④⑤ = LOW
③ = LOWEST
⑧ = HIGH

DATE	TEST NO.	DEPTH	PRE-WET		TEST - 1" DROP		TIME	
			START	STOP	START	STOP		
10/15/09	1 S	4	1018	1027	1027	1040	13	
10/15/09	1 D	12	1019	1024	1024	1034	10	
	2 D	13	1121	1123	1123	1129	8	
	2 S	3	1121	1122	1122	1129	7	
	3 V	5	WATER		5 FT			
	4 D	12	1202	1210	1210	1222	12	
	4 S	3	1204	1233	+ SLICK 29 SLOW			
	5 V	8	ROCK		8 FT			
	6 D	11	1229	1236	1236	1247	11	
	6 S	2 1/2	1229	1230	1236	1247	11	
10/15/09	7 V	11	SEE SOIL PROFILE					

REMARKS SOIL IN GENERAL SIMILAR TO HOLE ①
WATER HOLE ③ IS 6 FT LOWER THAN HOLE ①

TYPE OF SOIL BEARING PER UNDER NAMED BECK RUN
5-10 YEARS AGO EXIST SYSTEM OK

TESTED BY R-1-1 ALSO PRESENT YOUNG SCHISLE SCHISLE

APPLICATION

Pages 2

SEWAGE DISPOSAL TESTING

STATE OF MARYLAND - DEPARTMENT OF HEALTH AND MENTAL HYGIENE

A 30260

P _____

HOWARD COUNTY HEALTH DEPARTMENT
ENVIRONMENTAL HEALTH SERVICES

P.O. BOX 476 ELLICOTT, MARYLAND 21043
TELEPHONE: 992-2330

DISTRICT 3RD

DATE 10/4/79

TO: THE COUNTY HEALTH OFFICER
ELLICOTT CITY, MARYLAND

I, HEREBY, APPLY FOR THE NECESSARY TEST IN ORDER TO CONSTRUCT (OR RECONSTRUCT) A SEWAGE DISPOSAL SYSTEM.

PROPERTY OWNER SECURITY ENTERPRISES, INC

ADDRESS 8 NORMANDY SHOPPING CENTER EC PHONE 465 4242
ORIGINALLY PERCED UNDER NAME WALTER BECK

PROPERTY LOCATION:

SUBDIVISION _____ LOT NO. 1

ROAD AND DESCRIPTION BROWN BRIDGE RD & LIME KILN RD.

SIZE OF LOT _____ TYPE BLDG. _____

THE SYSTEM INSTALLED UNDER THIS APPLICATION IS ACCEPTABLE ONLY UNTIL PUBLIC FACILITIES BECOME AVAILABLE.

I FULLY UNDERSTAND THE FEE CONNECTED WITH THE FILING OF THIS PERC TEST APPLICATION IS NON-REFUNDABLE UNDER ANY CIRCUMSTANCES.

SIGNATURE OF APPLICANT STEWART YOUNG AGENT

APPROVED BY _____ FOR _____ DATE _____

REJECTED BY _____ FOR _____ DATE _____

HOLD PENDING FURTHER TESTS _____ DATE _____

REASONS FOR REJECTION OR HOLDING 10/25/79 - PERC PROBABLY OK IF NEW HOUSE PUT

AT LEAST 10 FT BEHIND TANK BUT MUST HOLD FOR REVIEW ROCK

& WATER IN SOME HOLES RH 10/31/79 Held for Review
with DM. Per OK & Per Certification Plat

THIS IS NOT A PERMIT

needs RH

SOIL PROFILE

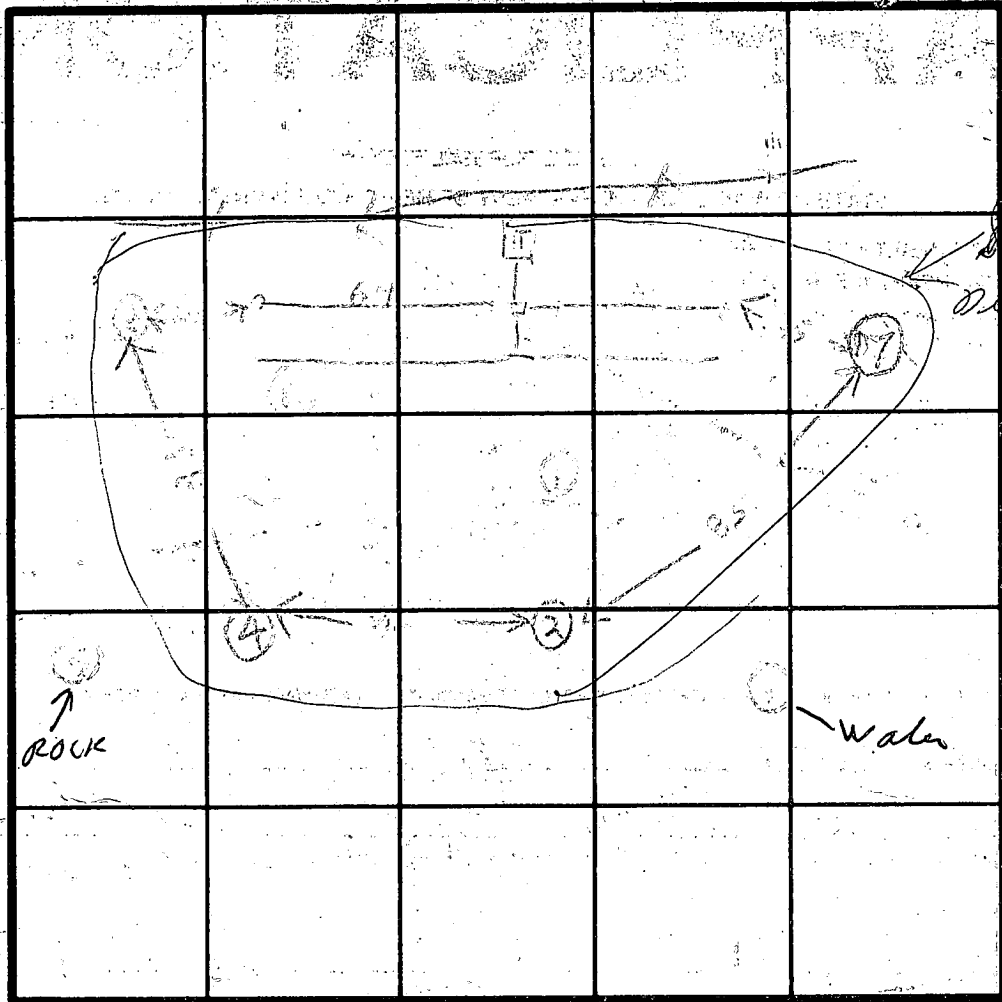

INDICATE NORTH - NAME ADJOINING ROADWAY AS BASE LINE.

DATE	TEST NO.	DEPTH	PRE-WET		TEST - 1" DROP		TIME
			START	STOP	START	STOP	
1/2/71	4M	4	1017	1020	1020	1031	7
	302	3 1/2	1025	1030	1030	1117	10
	30V	3 1/2	3:23	3:15	3:23		

REMARKS _____

TYPE OF SOIL SANDY SILT

TESTED BY A. T. O'NEILL ALSO PRESENT _____

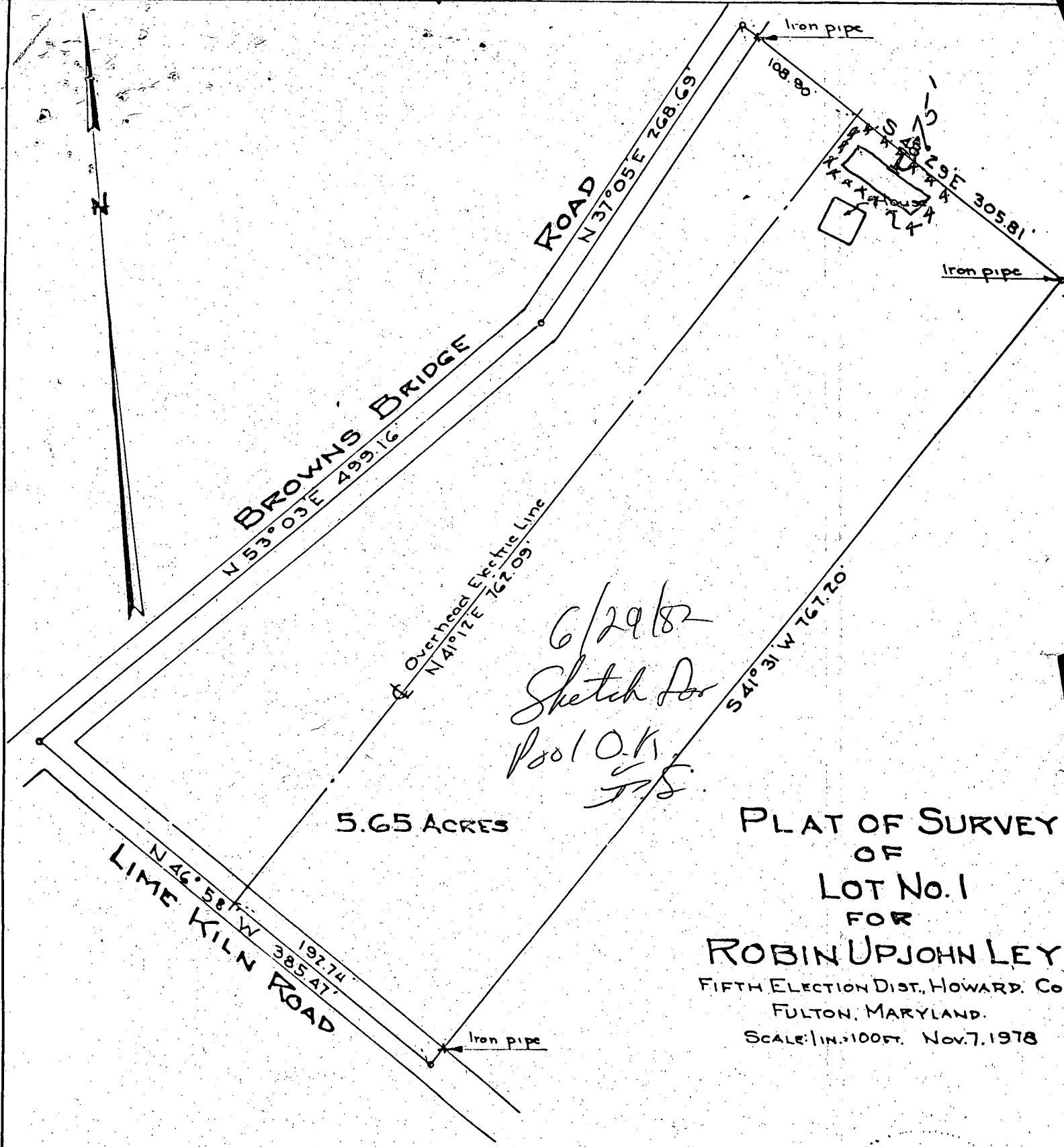

BROWNS BRIDGE ROAD
 N 53° 03' E 499.16'

ROAD
 N 37° 05' E 268.69'

LIME KILN ROAD
 N 46° 58' W 385.47'

5.65 ACRES

Overhead Electric Line
 N 41° 12' E 767.09'

6/29/82
 Sketch for
 Pool O.K.
 J.S.

PLAT OF SURVEY
 OF
LOT No. 1
 FOR
ROBIN UPJOHN LEY
 FIFTH ELECTION DIST., HOWARD Co.
 FULTON, MARYLAND.
 SCALE: 1 IN. = 100 FT. Nov. 7, 1978

Robert E. Rose

A-4195

7/1/75
after 12 noon
2 trenches?

PERMIT

P 21646

A 21520

SEWAGE DISPOSAL SYSTEM

MARYLAND STATE DEPARTMENT OF HEALTH

HOWARD COUNTY

ELLICOTT CITY

DISTRICT 5

DATE 6/12/75

INDEXED

Donald Parlette IS PERMITTED TO INSTALL ALTER

ADDRESS 6575 Route 32, Clarksville, Md. 21029 PHONE 286-2140

A SEWAGE DISPOSAL SYSTEM LOCATED AT

SUBDIVISION ROAD Browns Bridge Road LOT

near intersection of Lime Kiln and Brown Bridge

PROPERTY OWNER Walter W. Beck

ADDRESS

SPECIFICATIONS - 3 bedrooms

DRAIN FIELD DEPTH FEET, BOTTOM AREA SQ. FT.

SEEPAGE PITS ABSORBENT SIDE-WALL AREA SQ. FT.

SEPTIC TANK CAPACITY 1,000 GALLONS

FOR GARBAGE GRINDER, INCREASE DISPOSAL AREA 22% & TANK CAPACITY 50%.

OTHER The drain fields will consist of 2 trenches - 3 ft. wide - 4 ft. deep with 2 ft. of stone and 100 ft. long. The 1st trench will begin at a point approx. 10 ft. inside the fence and approx. 15 ft. off the telephone pole by the fence. It will cross the fence and travel in a direction toward the other high test hole. The 2nd trench will run parallel to the first with a distance between the trenches of ~~30~~ 8 ft. edge to edge. If bucket width is only 2 ft. add another trench.

PLANS APPROVED BY Robert Moorefield DATE 6/12/75

NOTE: CALL FOR INSPECTION OF TRENCHES WHEN DUG BEFORE ANY GRAVEL IS INSTALLED.

FILL SEPTIC TANK AND DISTRIBUTION BOX WITH WATER BEFORE CALLING FOR AN INSPECTION. COVER NO WORK UNTIL INSPECTED AND APPROVED.

PERMIT VOID AFTER THREE YEARS. NOTE: PERMIT VOID AFTER THREE YEARS.

NEITHER THE HOWARD COUNTY COMMISSIONERS NOR THE HEALTH DEPARTMENT IS RESPONSIBLE FOR THE SUCCESSFUL OPERATION OF ANY SYSTEM.

INSTALL STAND PIPE ON SEPTIC TANK. STAND PIPE MUST BE 6" DIA. CONCRETE, CAST IRON OR TERRA COTTA ACCEPTED.

ok to leave 2 end & middle of trenches open & fill the rest RM 7/3/75 (EF)

A 21520

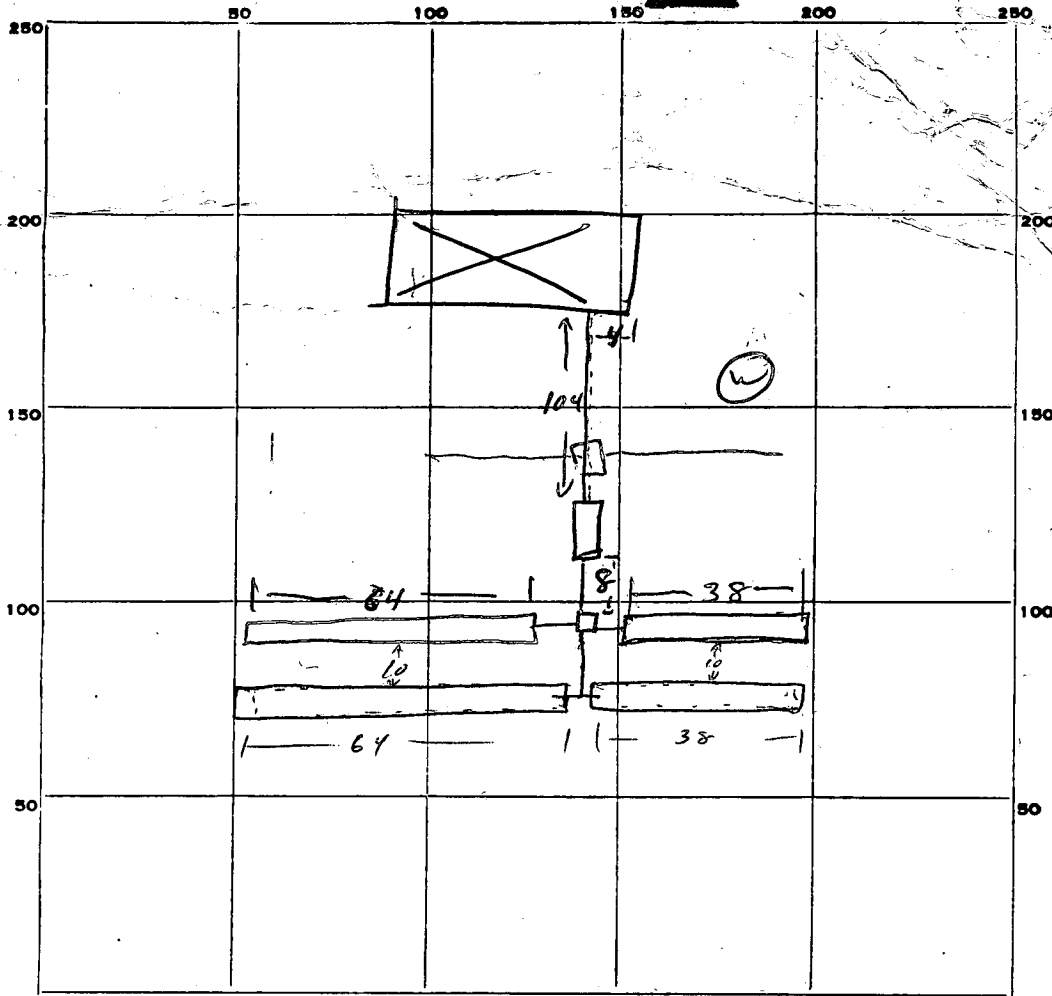

INDICATE NORTH. - NAME ADJOINING ROADWAY AS BASE LINE.

Leino Kiln Rd

PERMIT CARD ✓

SEPTIC TANK, LEVEL ✓

CLEANOUTS ✓

DISTRIBUTION BOX, LEVEL _____

TILE FIELD, DEPTH 4 FT. TRENCH WIDTH 3 FT.

GRAVEL DEPTH 2 FT. TOTAL LENGTH 104 FT.

NUMBER OF TRENCHES (4) TOTAL BOTTOM AREA 612

SEEPAGE PITS, INSIDE DIAMETER _____ FT. DEPTH BELOW INLET _____ FT.

ABSORBENT AREA 612 SQ. FT.

REMARKS _____

DATE SYSTEM APPROVED 7/8/75 INSPECTOR R. M.

APPLICATION

A 21520

SEWAGE DISPOSAL TESTING

P _____

STATE OF MARYLAND DEPARTMENT OF HEALTH AND MENTAL HYGIENE

HOWARD COUNTY HEALTH DEPARTMENT
ENVIRONMENTAL HEALTH SERVICES

DISTRICT 5th

P. O. BOX 476, ELLICOTT CITY, MARYLAND 21043
TELEPHONE: 465-5000, EXT. 356

DATE 5/19/75

Preliminary
5/29/75
1:30 P.M.

Septic Tank 1,000 gal
The drainfields will consist of 2 trenches, 3ft wide, 4ft deep with 2ft of stone and 100 ft long. The 1st trench will begin at a point approx 10ft inside the fence and approx 15ft off of the telephone pole by the fence, and hole. It will cross the fence and travel in a direction toward the other high test hole. The second trench will run parallel to the first with a distance of 20ft edge-to-edge.

TO: THE COUNTY HEALTH OFFICER
ELLICOTT CITY, MARYLAND

Note 1) 2 inspections

I, HEREBY, APPLY FOR THE NECESSARY TEST IN ORDER TO CONSTRUCT (OR RECONSTRUCT) A SEWAGE DISPOSAL SYSTEM.

PROPERTY OWNER Walter W. Beck

ADDRESS Holly House Farm, Lime Kiln Rd., Fulton, Md. PHONE 792-0243

PROPERTY LOCATION: _____

SUBDIVISION _____ LOT NO. _____

ROAD AND DESCRIPTION Browns Bridge Road - near intersection of Lime Kiln and Brown Bridge

SIZE OF LOT 59.220 acres TYPE BLDG. 3 or 4 bedrooms

IF NOT SINGLE RESIDENCE DESCRIBE _____

THE SYSTEM INSTALLED UNDER THIS APPLICATION IS ACCEPTABLE ONLY UNTIL PUBLIC FACILITIES BECOME AVAILABLE.

SIGNATURE OF APPLICANT Walter W Beck

APPROVED BY R. Mansfield (OWNER) FOR Drainfield DATE 6/12/75

REJECTED BY _____ FOR _____ DATE _____

HOLD PENDING FURTHER TESTS _____ DATE _____

REASONS FOR REJECTION OR HOLDING _____

THIS IS NOT A PERMIT

THIS AREA DESIGNATES A PRIVATE SEWAGE EASEMENT OF APPROXIMATELY 10,000 SQUARE FEET AS REQUIRED BY THE MARYLAND STATE DEPARTMENT OF HEALTH AND MENTAL HYGIENE FOR INDIVIDUAL SEWAGE DISPOSAL. IMPROVEMENTS OF ANY KIND IN THIS AREA ARE RESTRICTED UNTIL PUBLIC SEWER IS AVAILABLE & SERVICING ANY RESIDENTIAL STRUCTURE ON THIS BUILDING SITE. THIS EASEMENT SHALL BECOME NULL & VOID UPON CONNECTION TO A PUBLIC SEWAGE SYSTEM.

THE LOT SHOWN HEREON COMPLIES WITH THE MINIMUM OWNERSHIP WIDTH & LOT AREA AS REQUIRED BY THE MARYLAND DEPARTMENT OF HEALTH & MENTAL HYGIENE.

11*0 DESIGNATES FIELD LOCATED PERCENTILES AND ELEVATIONS.

ZONING = R (RURAL)
 LOT 1 LEY PROPERTY
 4th ELECTION DISTRICT
 HOWARD COUNTY, MARYLAND
 SCALE 1"=100' 11/12/1979
 TAX MAP 40 PARCEL 396

CERTIFY THE ABOVE MEASUREMENTS AND ELEVATIONS ARE ACTUAL AND CORRECT FOR THIS PROPERTY

James R. ...



APPROVED: FOR PRIVATE WATER AND PRIVATE SEWAGE SYSTEMS.
 HOWARD COUNTY HEALTH DEPARTMENT

James R. ... 11-15-79
 COUNTY HEALTH OFFICER DATE

HUDKINS ASSOCIATES
 231 JOSEPH SQUARE
 COLUMBIA, MD 21044

