

11/27/80
12/5/80

Approved: 12/1/80
W. G. Hill

PERMIT

P. 30997
A. 15833

SEWAGE DISPOSAL SYSTEM

MARYLAND STATE DEPARTMENT OF HEALTH

HOWARD COUNTY

03-299066

ELLICOTT CITY

DISTRICT 3rd.

INDEXED

DATE 10/23/80

John O. Kenworthy

IS PERMITTED TO INSTALL ALTER

ADDRESS 9002 Briardale Lane, Laurel, Maryland 20811

PHONE 596-4274

SUBDIVISION Woodmark

ROAD 12209 Mount Albert Road

LOT 76, Blk. C
Sec. 7

PROPERTY OWNER John O. Kenworthy

ADDRESS

SPECIFICATIONS 3 Bedrooms

SEPTIC TANK CAPACITY 1000 GALLONS

DRAIN FIELD DEPTH FEET. BOTTOM AREA SQ. FT.

DEEP TRENCH DEPTH FEET. BOTTOM AREA SQ. FT.

Dry Well SEEPAGE PITS ABSORBENT SIDE-WALL AREA 360 SQ. FT. per bedroom

INLET PIPE 3 FT. BELOW ORIGINAL GRADE. MAXIMUM DEPTH 10 FT. BELOW ORIGINAL GRADE

EFFECTIVE DEPTH AT FT. BELOW ORIGINAL GRADE.

LOCATE DISPOSAL AREA 180 FT. FROM front LOT LINE AND 60 FT. FROM right side LOT LINE AS SEEN WHEN FACING LOT FROM Mount Albert Road.

NOTE: LEAVE 5 FT. EARTH BUFFER BETWEEN DRY WELL AND TRENCH. OKAY TO USE TRENCH OFF DRY WELL TO

MAKE UP ABSORBENT SIDEWALL ARE AIR SYSTEM. TRENCH TO FOLLOW CONTOUR OF THE LAND.

MANHOLE TYPE CLEANOUT TO FINAL GRADE LEVEL.

PLANS APPROVED BY Raymond Hodges

DATE 10 6/25/73

COVER NO WORK UNTIL INSPECTED AND APPROVED.

NEITHER THE HOWARD COUNTY COUNCIL NOR THE HEALTH DEPARTMENT IS RESPONSIBLE FOR THE SUCCESSFUL OPERATION OF ANY SYSTEM.

NOTE: IF TRENCH IS USED CALL FOR INSPECTION BEFORE PLACING GRAVEL IN TRENCH.

NOTE: NO DRY WELL SHALL EXCEED 15 FOOT IN DIAMETER.

NOTE: ALL PIPE FROM HOUSE TO DISPOSAL AREA MUST BE CAST IRON.

PERMIT VOID AFTER THREE YEARS.

NOTE: INSTALL STAND PIPE ON SEPTIC TANK AND DRY WELL STAND PIPES MUST BE 6 INCHES IN DIAMETER. CAST IRON, CONCRETE OR TERRA COTTA ACCEPTED.

*INSTALLER IS RESPONSIBLE FOR OBTAINING FINAL APPROVAL ON THIS PERMIT.

ORIGINAL PERMIT SIGNED
AND RETURNED 3/29/01
B00129283 Sunroom

30997

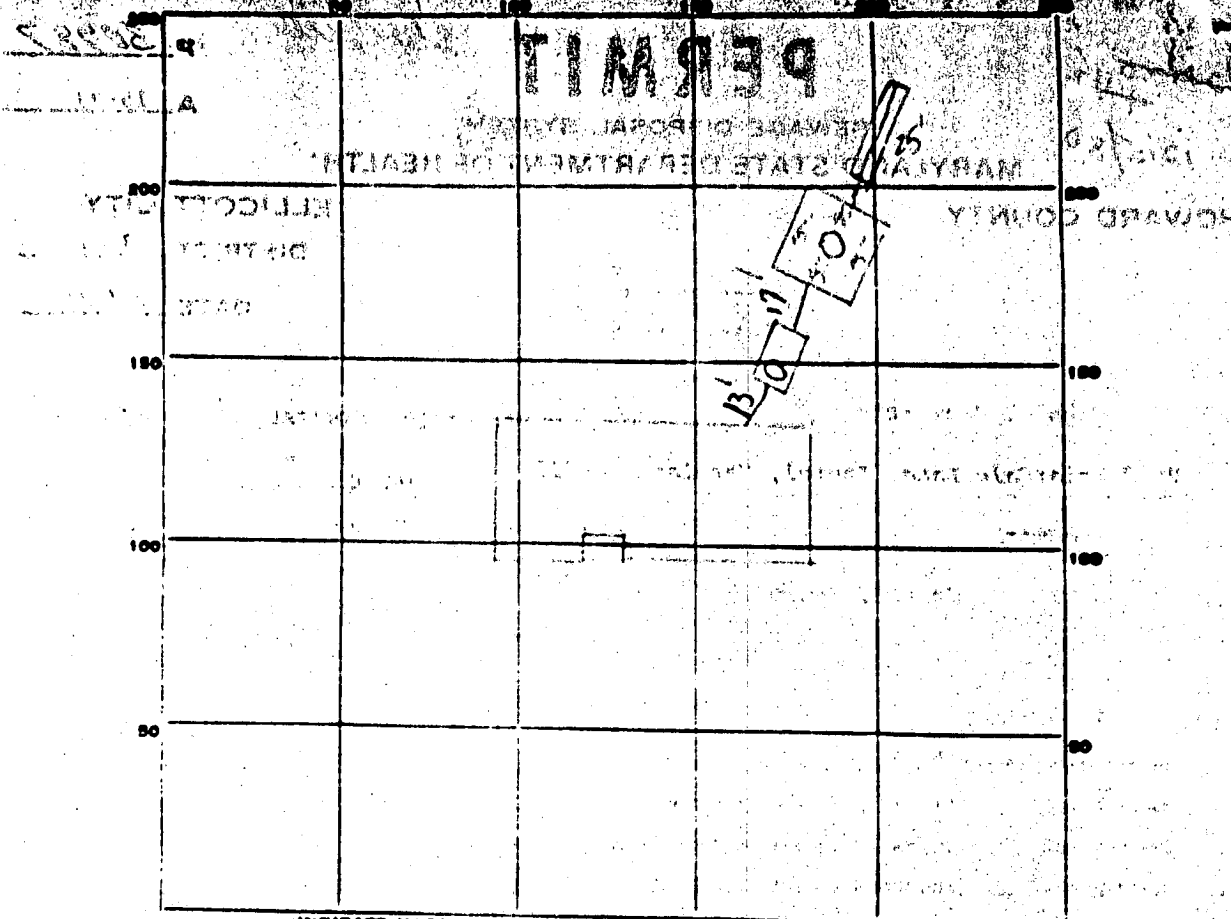

INDICATE NORTH. - NAME ADJOINING ROADWAY AS GAGE LINE.

PERMIT CARD

SEPTIC TANK, LEVEL

CLEANOUTS ST / 200

DISTRIBUTION BOX, LEVEL _____

TILE FIELD, DEPTH 9 FT. TRENCH WIDTH 2 FT.

GRAVEL DEPTH 6 IN. TOTAL LENGTH 25 FT.

NUMBER OF TRENCHES 1 TOTAL BOTTOM AREA 150'

SEEPAGE PITS, INSIDE DIAMETER 59' FT. DEPTH BELOW INLET 7' FT.

ABSORBENT AREA 713 SQ. FT. 563 sq ft

REMARKS See below trench notes to add gravel.
12/1/83 SK to cover all work SK & JS -

DATE SYSTEM APPROVED 12/5/83 W. L. ...

A15833

Day well to be in line
from House AS 171
Department

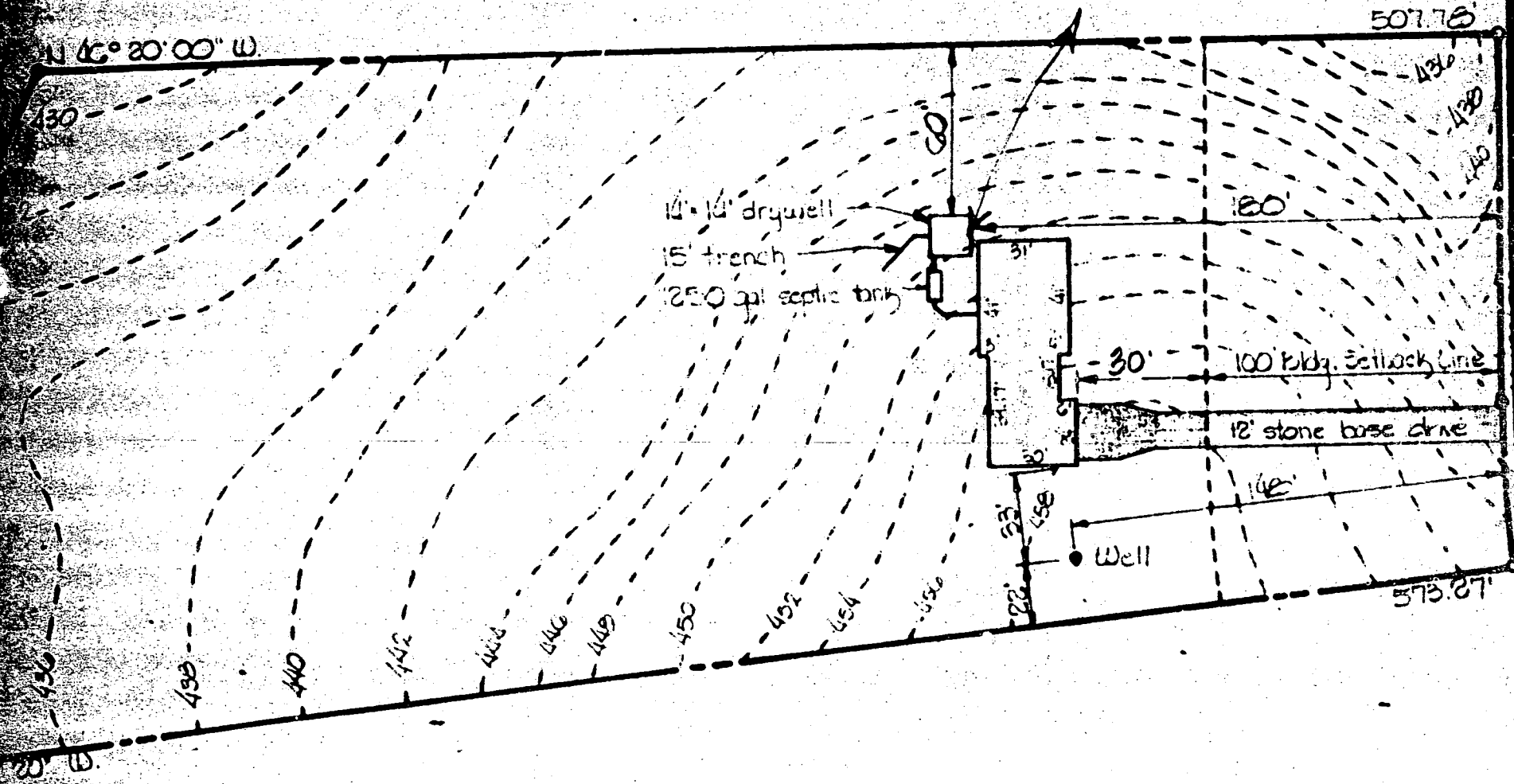

ELEVATION AT TIME OF RECONSTRUCTION 1919 - 449
 EXISTING ELEVATION OF 1901 - 451
 DRYWELL DATA

LOT 26
BLOCK C
2.830 ACRES

3/29/01
BOO 12928
Sunroom
OK
BB
+ SEPTIC
CLEANOUT

REMOVE
EXT. BRKK
PORCH -
REPLACE W/
SAME SIZE
SUNROOM

WOODMARK SUBDIV.
3RD ELEC. DIST.
3/29/00
Brian Baker

+ EX.
WELL

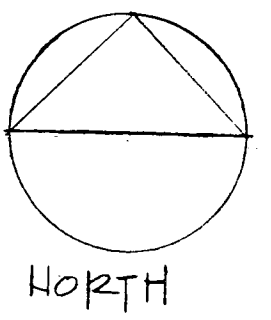
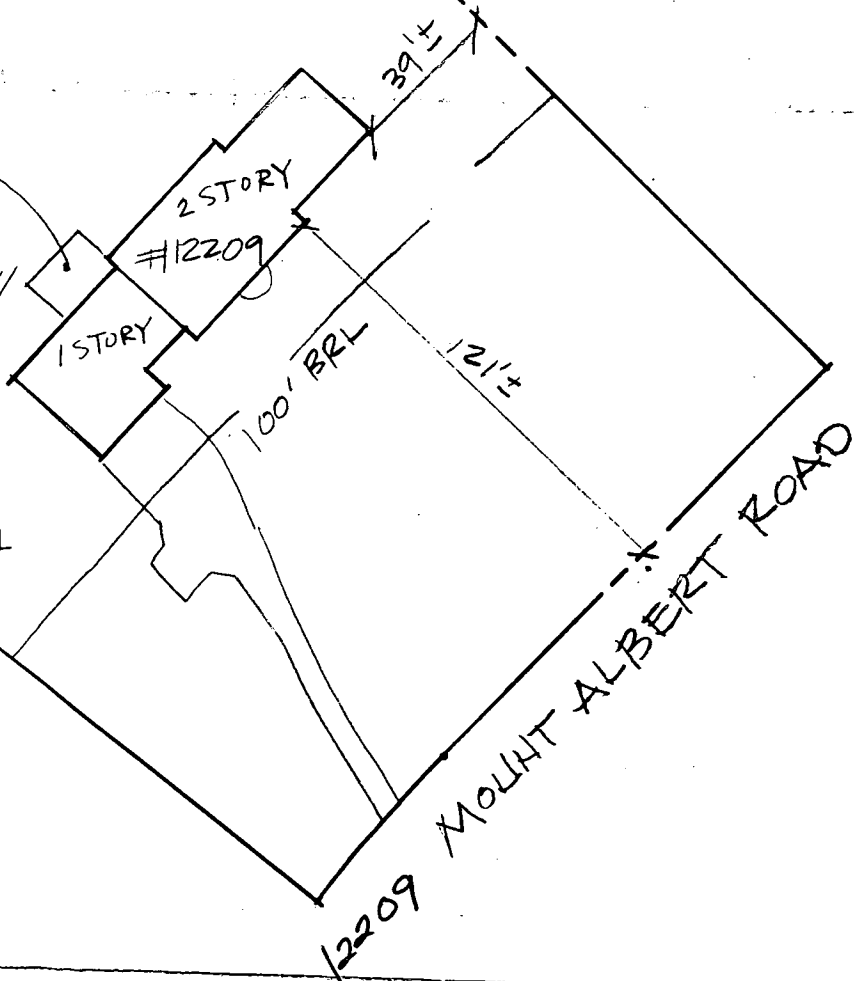

SITE PLAN
SCALE: 1" = 50'