

Soil Profile

0 - clayish soil
 2 - soil
 8 - solid saprolite
 10 - schist

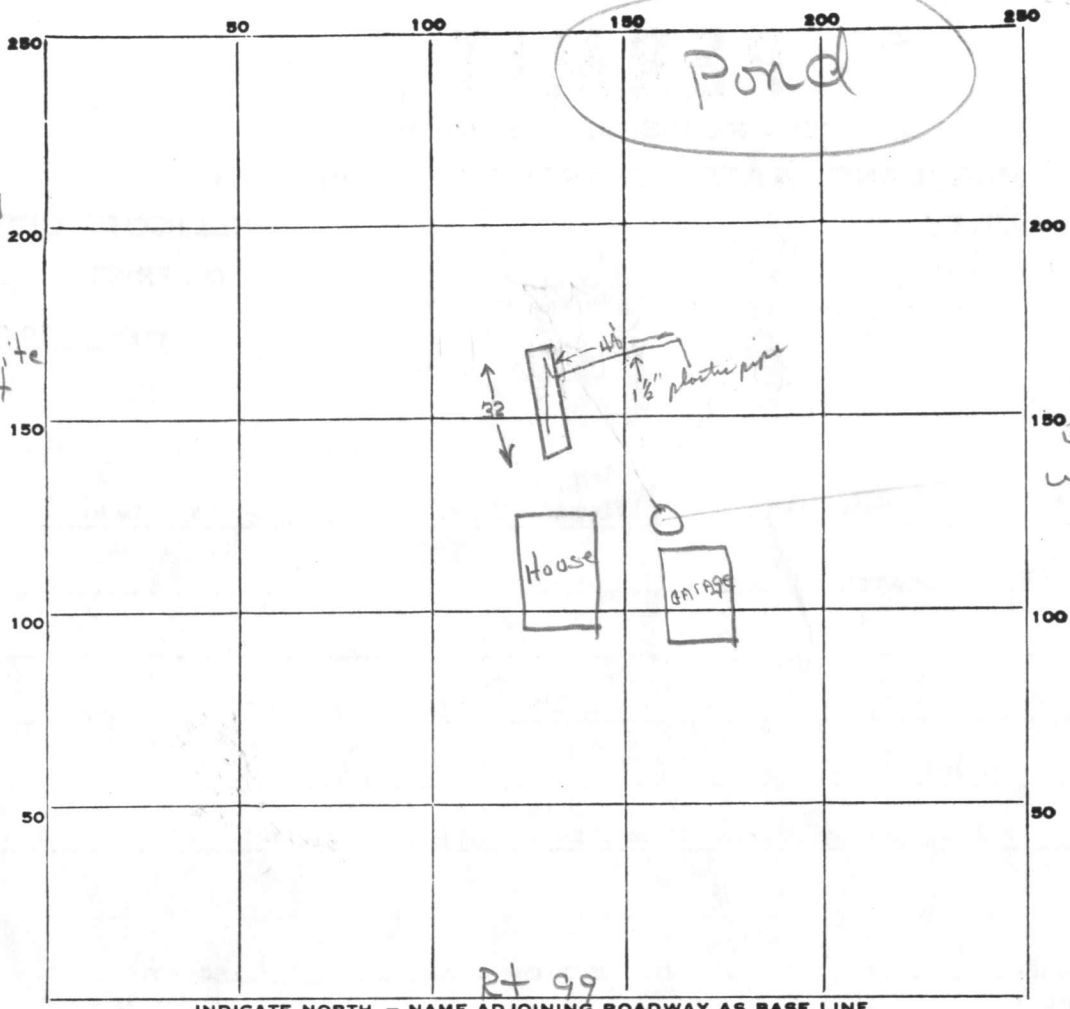

INDICATE NORTH. - NAME ADJOINING ROADWAY AS BASE LINE.

PERMIT CARD 11/22/76 none at site

SEPTIC TANK, LEVEL na CLEANOUTS N/A

DISTRIBUTION BOX, LEVEL na

TILE FIELD, DEPTH 5 FT. TRENCH WIDTH 2 FT.

GRAVEL DEPTH 3 IN. TOTAL LENGTH 32 FT.

NUMBER OF TRENCHES 1 TOTAL BOTTOM AREA -

SEEPAGE PITS, INSIDE DIAMETER - FT. DEPTH BELOW INLET 3 FT.

ABSORBENT AREA 96 SQ. FT.

REMARKS recommend inlet A 2 ft - max depth no deeper than 5 feet - standard drain field - length 30 ft.

This system will handle only laundry wash water

DATE SYSTEM APPROVED 11/22/76

INSPECTOR J. Shiner

OLD FREDERICK RD.

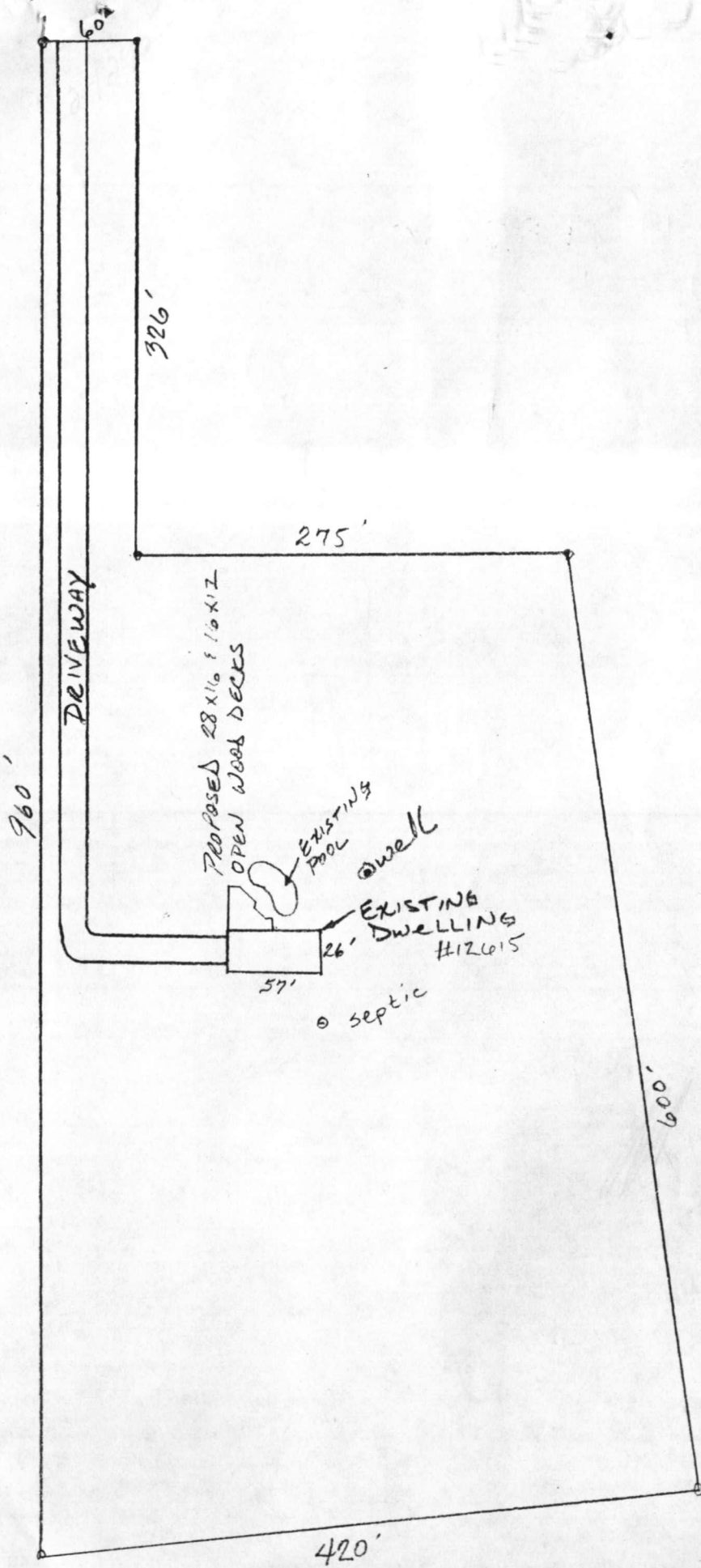

5/10/89
OK TO SIGN
NO PROBLEM
RJT

SCALE 1" = 100'

RECEIVED
HOWARD COUNTY
HEALTH DEPT.

MAY 9 8 38 AM '89

DIVISION OF
ENVIRONMENTAL
HEALTH

