

APPROVED  
9/20/83  
BH P 33109  
A 24916

NOT READY FOR FINAL  
RESCHEDULE FOR TUESDAY, 9-28-83  
C.W.  
9/13/83  
a.m. if possible  
Late afternoon 9/18/83  
SS

# PERMIT

SEWAGE DISPOSAL SYSTEM

MARYLAND STATE DEPARTMENT OF HEALTH

02-263335

HOWARD COUNTY  
BUREAU OF ENVIRONMENTAL HEALTH  
992-2330

ELLICOTT CITY  
DISTRICT 2nd  
DATE 9/7/83

## INDEX

9/20/83

Charles Smith IS PERMITTED TO INSTALL  ALTER   
ADDRESS 1650 Bloom Road, Westminster, Md. 21157 PHONE 875-4200  
SUBDIVISION Patapsco Park Estates ROAD 2048 Mt. Hebron Drive LOT 18, Sec. 2  
PROPERTY OWNER William E. Oxenham  
ADDRESS 6911 Windsor Mill Road, Baltimore, Md. 21207 Phone: 265-8131

IF GARBAGE GRINDER IS USED INCREASE SEPTIC TANK CAPACITY BY 50% AND ABSORPTION AREA BY 22%.

GARBAGE GRINDER? YES  NO

SEPTIC TANK CAPACITY 1250 GALLONS NUMBER OF BEDROOMS 4

DRY WELL AND TRENCH - 145 sq. ft. per bedroom. Minimum size of dry well would be 288 sq. ft. Inlet 4 ft. and maximum depth 10 ft. below original grade. Locate the dry well 10 ft. from Mt. Hebron Drive and 100 ft. from Furrow Avenue lot line. Trench to be 75 ft. long. Inlet at 4 ft. and maximum depth 10 ft. below original grade. Trench to run 10 ft. from Mt. Hebron Drive lot line towards Furrow Avenue. Leave 5 ft. earth buffer between dry well and trench. Call for inspection of trench before placing stone in trench and after placing stone in trench.

OKAY TO USE 91 FEET LONG TRENCH ON LEVEL GROUND ~~OR~~ INSTEAD OF DRY WELL AND TRENCH OR TWO DRY WELLS./FRANK SKINNER 8/31/83

PLANS APPROVED BY David J. O'Neill & Frank A. Skinner DATE 2/9/78 & 8/31/83

COVER NO WORK UNTIL INSPECTED AND APPROVED.

NEITHER THE HOWARD COUNTY COUNCIL NOR THE HEALTH DEPARTMENT IS RESPONSIBLE FOR THE SUCCESSFUL OPERATION OF ANY SYSTEM.

NOTE: IF TRENCH IS USED CALL FOR INSPECTION BEFORE AND AFTER PLACING GRAVEL IN TRENCH.

NOTE: NO DRY WELL SHALL EXCEED 15 FOOT IN DIAMETER. NO ABSORPTION TRENCH TO EXCEED 100 FEET IN LENGTH.

NOTE: ALL PIPE FROM HOUSE TO SEPTIC TANK MUST BE CAST IRON OR SCHEDULE 40 PVC OR ABS.

PERMIT VOID AFTER THREE YEARS.

NOTE: INSTALL STAND PIPE ON SEPTIC TANK AND DRY WELL. STAND PIPES MUST BE 6 INCHES IN DIAMETER. CAST IRON, CONCRETE OR TERRA COTTA, OR PVC OR ABS ACCEPTED. IF TOP OF SEPTIC TANK IS DEEPER THAN 3 FEET MANHOLE TO GRADE REQUIRED.

BLDG. PERMIT SIGNED  
AND RETURNED 4/20/87  
Serial # 11057 Black

A 24916

**\*INSTALLER IS RESPONSIBLE FOR OBTAINING FINAL APPROVAL ON THIS PERMIT**

\*CALL 992-2330 FOR INSPECTION OF SEPTIC SYSTEMS.

EH - 2-1082

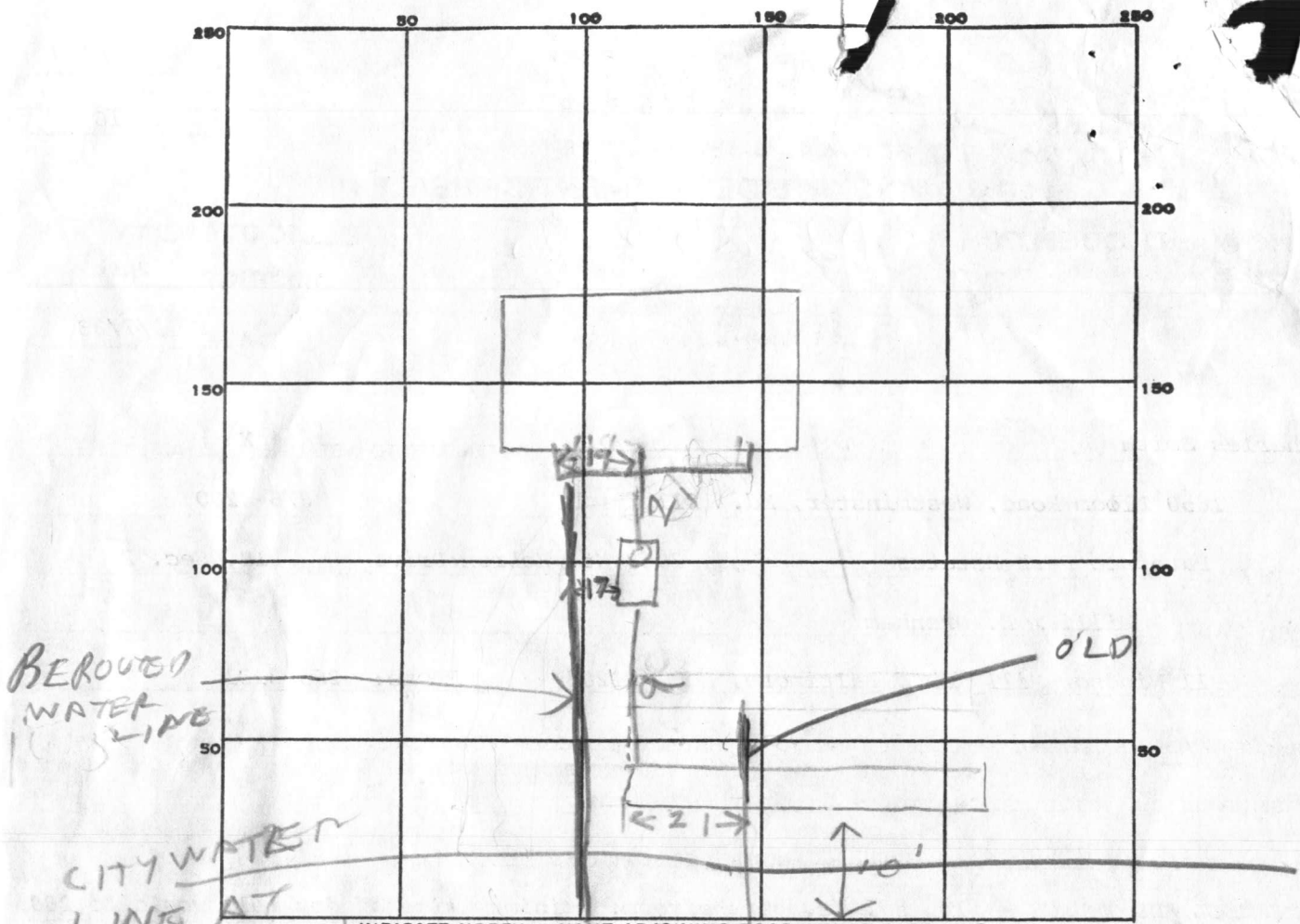

INDICATE NORTH. - NAME ADJOINING ROADWAY AS BASE LINE.  
 MT. Hebron Dr.

PERMIT CARD \_\_\_\_\_

SEPTIC TANK, LEVEL ✓ 1500 gal CLEANOUTS \_\_\_\_\_

DISTRIBUTION BOX, LEVEL \_\_\_\_\_

TILE FIELD, DEPTH 10 FT. TRENCH WIDTH 2 FT. 4x

GRAVEL DEPTH 6 FT IN. TOTAL LENGTH 92 FT.

NUMBER OF TRENCHES 1 TOTAL BOTTOM AREA 552

SEEPAGE PITS, INSIDE DIAMETER \_\_\_\_\_ FT. DEPTH BELOW INLET \_\_\_\_\_ FT.

ABSORBENT AREA \_\_\_\_\_ SQ. FT.

REMARKS 9/8/83 OK to add stone in trench #8  
145 x 4 = 580 SQ FT MBBDF  
SYSTEM OK

9/14/83 Spoke to Charles Smith @ office OK to encase 3/4" water line in a 4" Schedule 40 PVC pipe for 10' on either side of ditch F.S.

9/15/83 VISITED SITE TALKED TO OXENHAM OWNER WATER LINE TO BE RE ROUTED. WILL CALL WHEN READY

DATE SYSTEM APPROVED 9/20/83 INSPECTOR R. HODGES  
WATER LINE CHANGED 9/20/83 AH

# APPLICATION

A 24916

## SEWAGE DISPOSAL TESTING

P \_\_\_\_\_

STATE OF MARYLAND - DEPARTMENT OF HEALTH AND MENTAL HYGIENE

HOWARD COUNTY HEALTH DEPARTMENT  
ENVIRONMENTAL HEALTH SERVICES

DISTRICT 2nd

P. O. BOX 476, ELLICOTT CITY, MARYLAND 21043  
TELEPHONE: 465-5000, EXT. 356

DATE 10/27/76

TO: THE COUNTY HEALTH OFFICER  
ELLICOTT CITY, MARYLAND

I, HEREBY, APPLY FOR THE NECESSARY TEST IN ORDER TO CONSTRUCT (OR RECONSTRUCT) A SEWAGE DISPOSAL SYSTEM.

PROPERTY OWNER Patapsco Associates, L.P. William Oxendram

ADDRESS 1131 Univ. Blvd. W. #215, Silver Spring, Md. PHONE 301-649-1500  
6911 Windsor Mill Road 265-8121

PROPERTY LOCATION:

SUBDIVISION Patapsco Park Estates, Section Two LOT NO. Twenty-five

ROAD AND DESCRIPTION North side of intersection of Rts. 29 and 99  
2048 Mt. Hebron Drive

SIZE OF LOT 22,000 sq. ft. TYPE BLDG. 4BR per DP 53931  
NUMBER OF BEDROOMS

IF NOT SINGLE RESIDENCE DESCRIBE \_\_\_\_\_

THE SYSTEM INSTALLED UNDER THIS APPLICATION IS ACCEPTABLE ONLY UNTIL PUBLIC FACILITIES BECOME AVAILABLE.

SIGNATURE OF APPLICANT Martin Kovak Partner

APPROVED BY Paul O'Neil FOR Dist. 2nd DATE 2/9/75  
(KIND OF SYSTEM)

REJECTED BY \_\_\_\_\_ FOR \_\_\_\_\_ DATE \_\_\_\_\_  
(KIND OF SYSTEM)

HOLD PENDING FURTHER TESTS \_\_\_\_\_ DATE \_\_\_\_\_

REASONS FOR REJECTION OR HOLDING \_\_\_\_\_

BLDG. PERMIT SIGNED  
AND RETURNED 6/11/83  
Serial # 5393 SFD.

# THIS IS NOT A PERMIT

INDICATE NORTH. - NAME ADJOINING ROADWAY AS BASE LINE.

DATE	TEST NO.	DEPTH	PRE-WET		TEST - 1" DROP		TIME
			START	STOP	START	STOP	
3/11/73	25	5'	244 <sup>33</sup>	255	255	325	28
	4	13	244 <sup>33</sup>	246 <sup>14</sup>	246	255	9
	40	4	252	256	256	384	8
	4	13	253	234 <sup>21</sup>	254	256 <sup>14</sup>	53 <sup>50</sup> min
	1	offend	46	13'	dry	good	soil 3-15
	3	"	"	1	"	"	"

REMARKS See attached plot for visual hole (GLK) 160d73

TYPE OF SOIL \_\_\_\_\_

TESTED BY \_\_\_\_\_ ALSO PRESENT: \_\_\_\_\_

# APPLICATION

A \_\_\_\_\_

P \_\_\_\_\_

## SEWAGE DISPOSAL TESTING

STATE OF MARYLAND - DEPARTMENT OF HEALTH AND MENTAL HYGIENE

HOWARD COUNTY HEALTH DEPARTMENT  
ENVIRONMENTAL HEALTH SERVICES

P. O. BOX 476, ELLICOTT CITY, MARYLAND 21043  
TELEPHONE: 465-5000, EXT. 356

DISTRICT \_\_\_\_\_

DATE 10/27/76

TO: THE COUNTY HEALTH OFFICER  
ELLICOTT CITY, MARYLAND

I, HEREBY, APPLY FOR THE NECESSARY TEST IN ORDER TO CONSTRUCT (OR RECONSTRUCT) A SEWAGE DISPOSAL SYSTEM.

PROPERTY OWNER Patapsco Associates, L.P.

ADDRESS 1131 Univ. Blvd. W. #215, Silver Spring, Md. PHONE 301-649-1500

PROPERTY LOCATION:

SUBDIVISION Patapsco Park Estates, Section Two LOT NO. Twenty-Five

ROAD AND DESCRIPTION North side of intersection of Rts. 29 and 99

SIZE OF LOT 22,000 sq. ft. TYPE BLDG. 34  
NUMBER OF BEDROOMS

IF NOT SINGLE RESIDENCE DESCRIBE \_\_\_\_\_

THE SYSTEM INSTALLED UNDER THIS APPLICATION IS ACCEPTABLE ONLY UNTIL PUBLIC FACILITIES BECOME AVAILABLE.

SIGNATURE OF APPLICANT [Signature] Partner

APPROVED BY [Signature] FOR \_\_\_\_\_ DATE \_\_\_\_\_  
(KIND OF SYSTEM)

REJECTED BY \_\_\_\_\_ FOR \_\_\_\_\_ DATE \_\_\_\_\_  
(KIND OF SYSTEM)

HOLD PENDING FURTHER TESTS \_\_\_\_\_ DATE \_\_\_\_\_

REASONS FOR REJECTION OR HOLDING \_\_\_\_\_

# THIS IS NOT A PERMIT

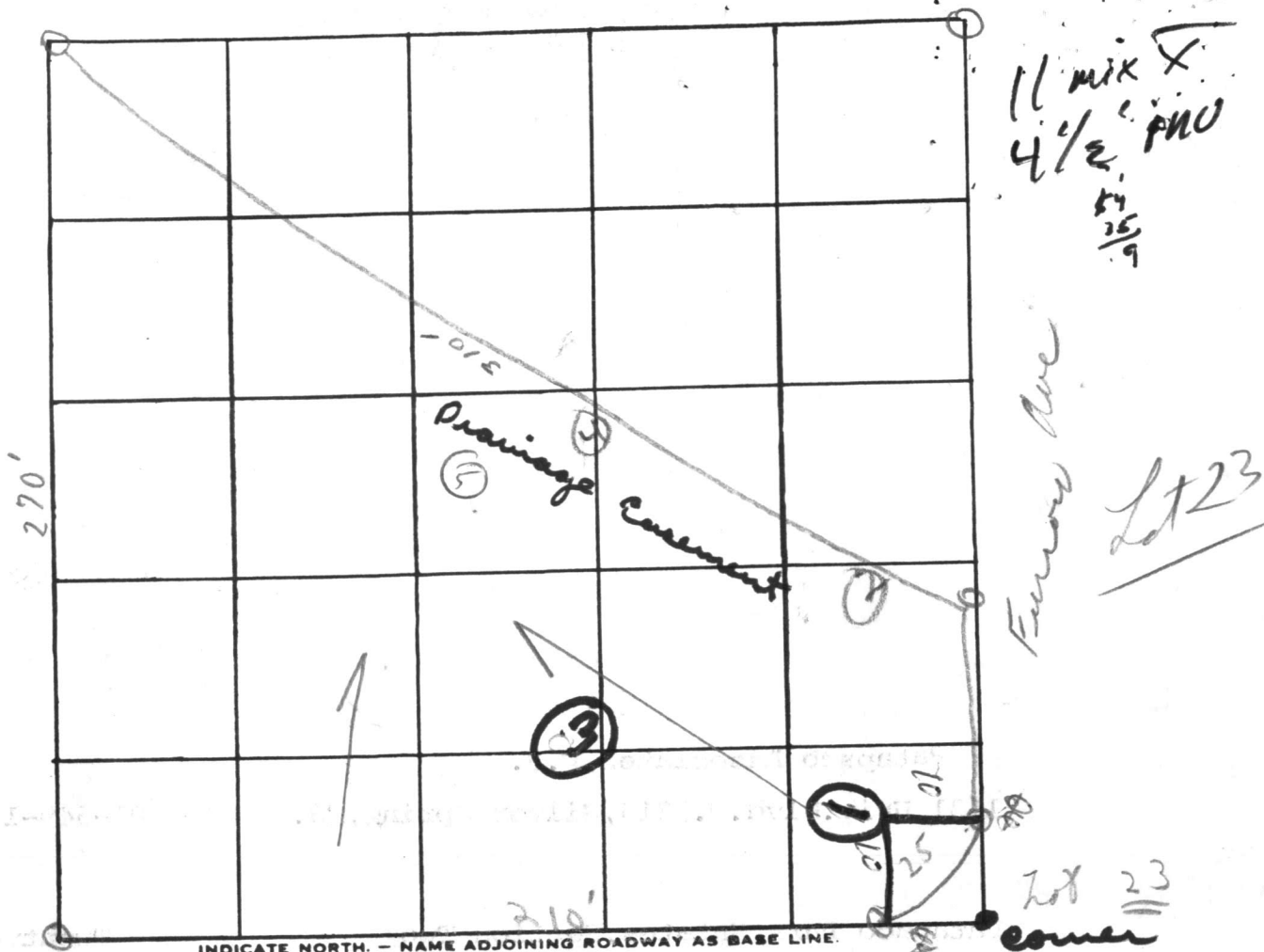

11 MIX X  
4 1/2" PNO  
54  
35  
9

Lot 23

Lot 23  
corner

INDICATE NORTH. - NAME ADJOINING ROADWAY AS BASE LINE.

MT. Helron Dr.

Soil Profile

DATE	TEST NO.	DEPTH	PRE-WET		TEST - 1" DROP		TIME
			START	STOP	START	STOP	
1/5/77	1		Visual	13 feet			
	2						
	2 <sup>3</sup>						
	4						
	3 <sup>5</sup>	4	10:35	Pulled peg	18 min	3/4 inch	
	6	12.5	10:35	10:39	10:39	10:54	19
	4 <sup>7</sup>		Visual				
	8						
	5 <sup>A</sup>	3	1:35	1:37	1:37	1:40	3
	8	13					
	3 <sup>B</sup>	2 1/2	1:38	1:42	1:42	2:05	231
	3 <sup>C</sup>	4 1/2	2:22	2:25	2:25	2:37	12

REMARKS

Gold

TYPE OF SOIL

loam below clay

TESTED BY

RB + CBS

ALSO PRESENT:

Headman



COORDINATES

No.	North	East
1	536071.91	849176.26
2	536039.10	849137.18
3	536042.49	849101.99
4	536196.83	848974.78
5	536368.57	849183.12

Coordinates shown hereon are based on the Maryland State Grid System.



This area designates easement of approx as required by the Health Department sewage disposal. nature in this area until public sewage servicing any resi constructed on the This easement shall void upon connecti sewage system.

12 1/2' head - packed  
 sandy loam  
 4' Rock over green  
 clay loam with  
 12 1/2' - usual (E.M.)  
 no other papers available  
 10/16/78 (GK)

PATAPSCO ASSOCIATES LIMITED PARTNERSHIP 447/257

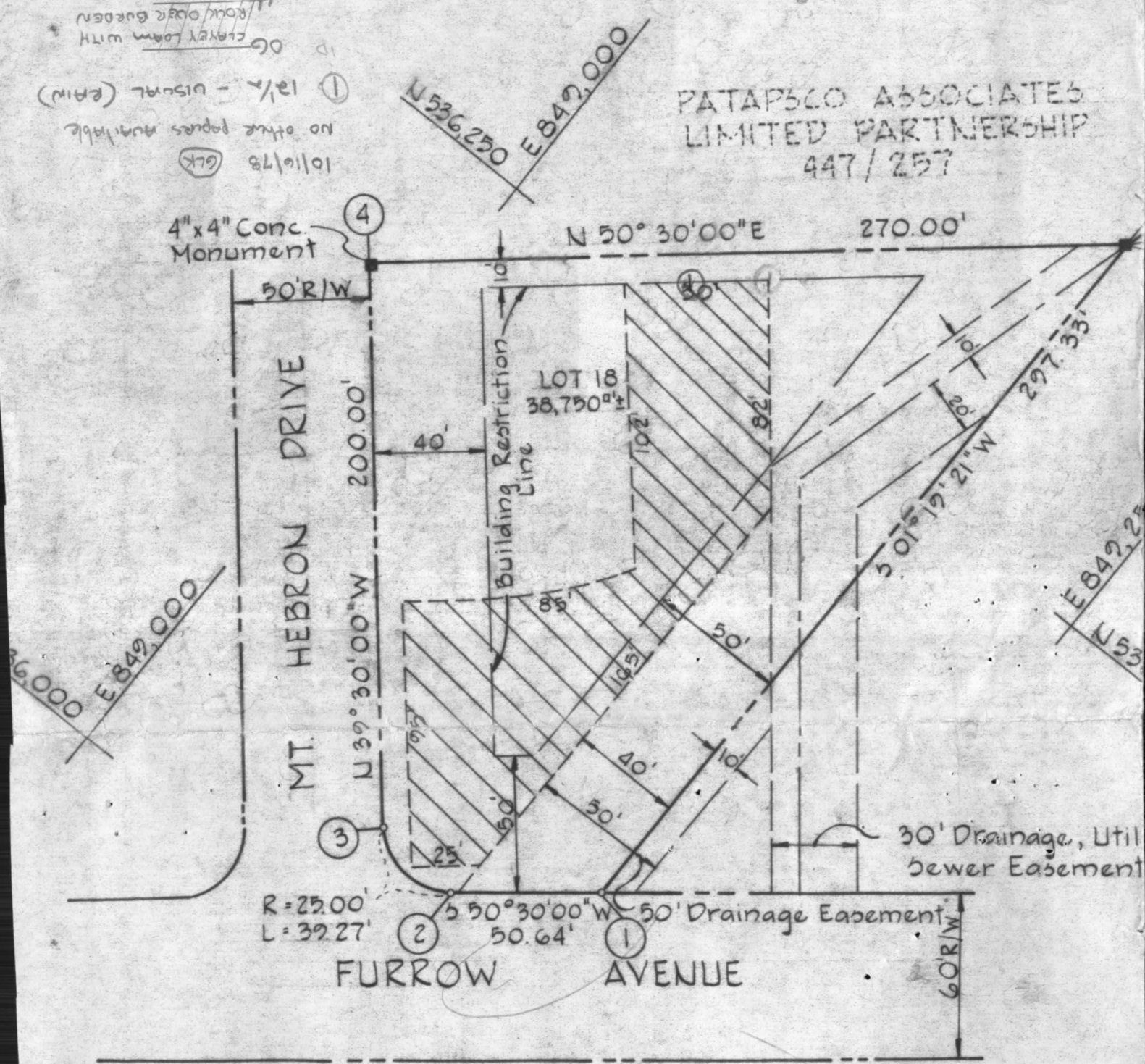

03

270'-0"

87'-6"

00'-00"  
00'-00"  
08'-00"  
97'-00"  
00'-00"

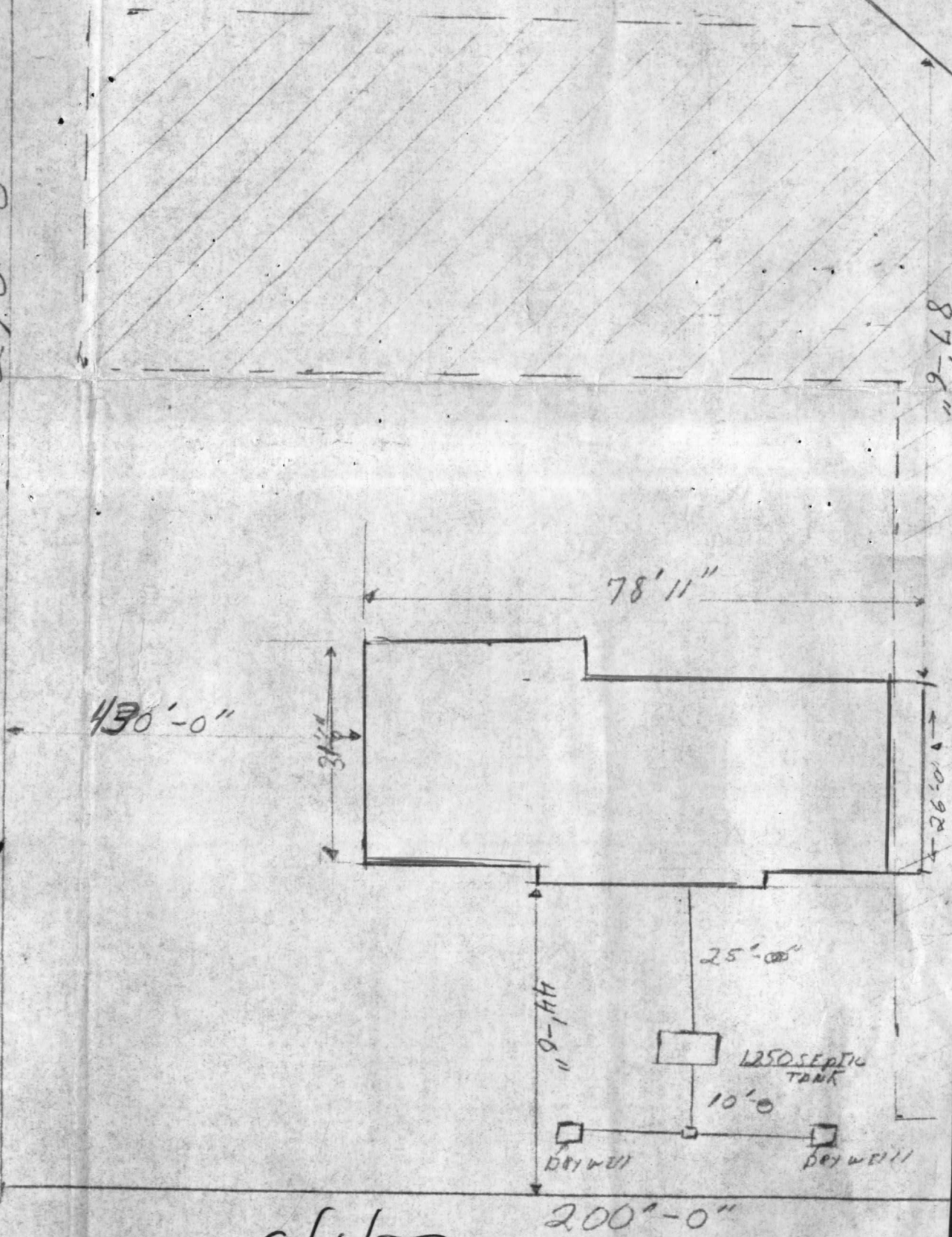

tion  
oved  
Planning + Zoning.  
S.

6/1/83  
Revised sketch  
OK F.S.

MT. HERBON DR