

7/3/85  
2 PM

7/5/85  
NOON

7-5-85  
approved  
offical

# PERMIT

P 35571  
A 24907

## SEWAGE DISPOSAL SYSTEM MARYLAND STATE DEPARTMENT OF HEALTH\*

HOWARD COUNTY  
BUREAU OF ENVIRONMENTAL HEALTH  
992-2330

ELLICOTT CITY  
DISTRICT 2nd  
DATE 5/21/85

INDEXED

Paul Schissler IS PERMITTED TO INSTALL  ALTER

ADDRESS \_\_\_\_\_ PHONE 875-4197

SUBDIVISION Patapsco Park Estates, II ROAD Furrow Avenue LOT 12, Section 2

PROPERTY OWNER Mr. & Mrs. Ronald W. Fuchs

ADDRESS \_\_\_\_\_

IF GARBAGE GRINDER IS USED INCREASE SEPTIC TANK CAPACITY BY 50% AND ABSORPTION AREA BY 22%.

GARBAGE GRINDER? YES  NO

SEPTIC TANK CAPACITY 1000 GALLONS NUMBER OF BEDROOMS 3

TRENCHES - The sewage disposal field will begin at a point 10 feet from the right property line, and 150 feet from the front property line as seen from the road. The invert will enter the field at 2 1/2 feet below original grade and the maximum trench depth will not exceed 4 feet. The trenches will have a total combined length of 150 feet, with no trench exceeding 100 feet in length. Each trench will be 3 feet wide, contain 1 1/2 feet of stone and run parallel to each other, spaced 10 feet apart center-to-center. The trenches are to follow the contour of the land and be directed towards left property line. NOTE: A distribution box is needed. Call for inspection of trenches before gravel is installed. Provide 6" - 8" diameter cleanout and cap to grade or above on septic tank.

~~OK TO MOVE TANK TO GET PROPER ELEVATION~~ 6/5/85 C.W.

PLANS APPROVED BY George Keller DATE 1/8/79

COVER NO WORK UNTIL INSPECTED AND APPROVED.

NEITHER THE HOWARD COUNTY COUNCIL NOR THE HEALTH DEPARTMENT IS RESPONSIBLE FOR THE SUCCESSFUL OPERATION OF ANY SYSTEM.

NOTE: IF TRENCH IS USED CALL FOR INSPECTION BEFORE AND AFTER PLACING GRAVEL IN TRENCH.

NOTE: NO DRY WELL SHALL EXCEED 15 FOOT IN DIAMETER. NO ABSORPTION TRENCH TO EXCEED 100 FEET IN LENGTH.

NOTE: ALL PIPE FROM HOUSE TO SEPTIC TANK MUST BE CAST IRON OR SCHEDULE 40 PVC OR ABS.

PERMIT VOID AFTER THREE YEARS.

NOTE: INSTALL STAND PIPE ON SEPTIC TANK AND DRY WELL. STAND PIPES MUST BE 6 INCHES IN DIAMETER. CAST IRON, CONCRETE OR TERRA COTTA, OR PVC OR ABS ACCEPTED. IF TOP OF SEPTIC TANK IS DEEPER THAN 3 FEET MANHOLE TO GRADE REQUIRED.

**\*INSTALLER IS RESPONSIBLE FOR OBTAINING FINAL APPROVAL ON THIS PERMIT**

\*CALL 992-2330 FOR INSPECTION OF SEPTIC SYSTEMS.

EH - 2-1082

A  
24902

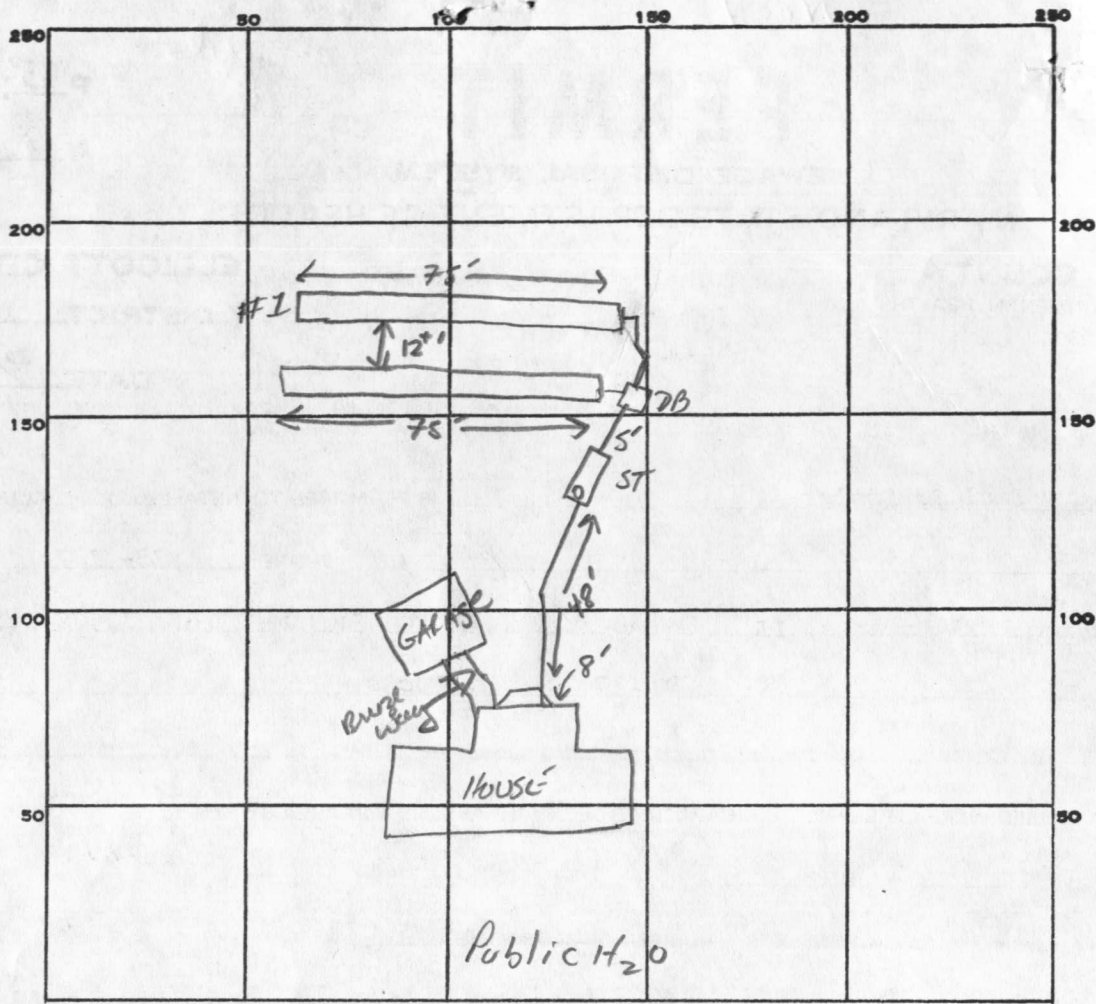

INDICATE NORTH. - NAME ADJOINING ROADWAY AS BASE LINE.  
 FURROW AVE

PERMIT CARD

SEPTIC TANK, LEVEL  1000 GAL CLEANOUTS  ST

DISTRIBUTION BOX, LEVEL

TILE FIELD, DEPTH 6 FT. TRENCH WIDTH 3 3 FT. INLET 4.5'

GRAVEL DEPTH 18 18 IN. TOTAL LENGTH 75' 75' FT.

NUMBER OF TRENCHES 2 TOTAL BOTTOM AREA 450 SQ. FT.

SEEPAGE PITS, INSIDE DIAMETER \_\_\_\_\_ FT. DEPTH BELOW INLET \_\_\_\_\_ FT.

ABSORBENT AREA 450 SQ. FT.

REMARKS 7-3-85 - OK TO COVER ST TO HOUSE; CONTINUE TO DIG TRENCH SA  
7-5-85 - OK TO COVER TRENCH #1 DIG #2 ADD STONE SA

DATE SYSTEM APPROVED 7-5-85 INSPECTOR S Abel

# APPLICATION

A 24907

## SEWAGE DISPOSAL TESTING

P \_\_\_\_\_

STATE OF MARYLAND - DEPARTMENT OF HEALTH AND MENTAL HYGIENE

HQWARD COUNTY HEALTH DEPARTMENT  
ENVIRONMENTAL HEALTH SERVICES  
P. O. BOX 476, ELLICOTT CITY, MARYLAND 21043  
TELEPHONE: 465-5000, EXT. 356

DISTRICT 2nd

DATE 10/27/76

TO: THE COUNTY HEALTH OFFICER  
ELLICOTT CITY, MARYLAND

I, HEREBY, APPLY FOR THE NECESSARY TEST IN ORDER TO CONSTRUCT (OR RECONSTRUCT) A SEWAGE DISPOSAL SYSTEM.

PROPERTY OWNER Patapsco Associates, L.P.

ADDRESS 1131 Univ. Blvd. W. #215, Silver Sp. Md. 20902 PHONE 301-649-1500

PROPERTY LOCATION:

SUBDIVISION Patapsco Park Estates, Section Two LOT NO. 12  
Sixteen

ROAD AND DESCRIPTION North side of intersection of Rts. 29 and 99

SIZE OF LOT 48,600 sq. ft. TYPE BLDG. 3  
NUMBER OF BEDROOMS

IF NOT SINGLE RESIDENCE DESCRIBE \_\_\_\_\_

THE SYSTEM INSTALLED UNDER THIS APPLICATION IS ACCEPTABLE ONLY UNTIL PUBLIC FACILITIES BECOME AVAILABLE.

SIGNATURE OF APPLICANT Martin Kovak Partner

APPROVED BY G. Keller FOR trenches DATE 1/8/79  
(KIND OF SYSTEM)

REJECTED BY D/O'Neil FOR Any DATE 5/19/77  
(KIND OF SYSTEM)

HOLD PENDING FURTHER TESTS \_\_\_\_\_ DATE \_\_\_\_\_

REASONS FOR REJECTION OR HOLDING Ro ck B.P. 63410

BLDG. PERMIT SIGNED  
AND RETURNED 3-12-85

# THIS IS NOT A PERMIT

Lot 12

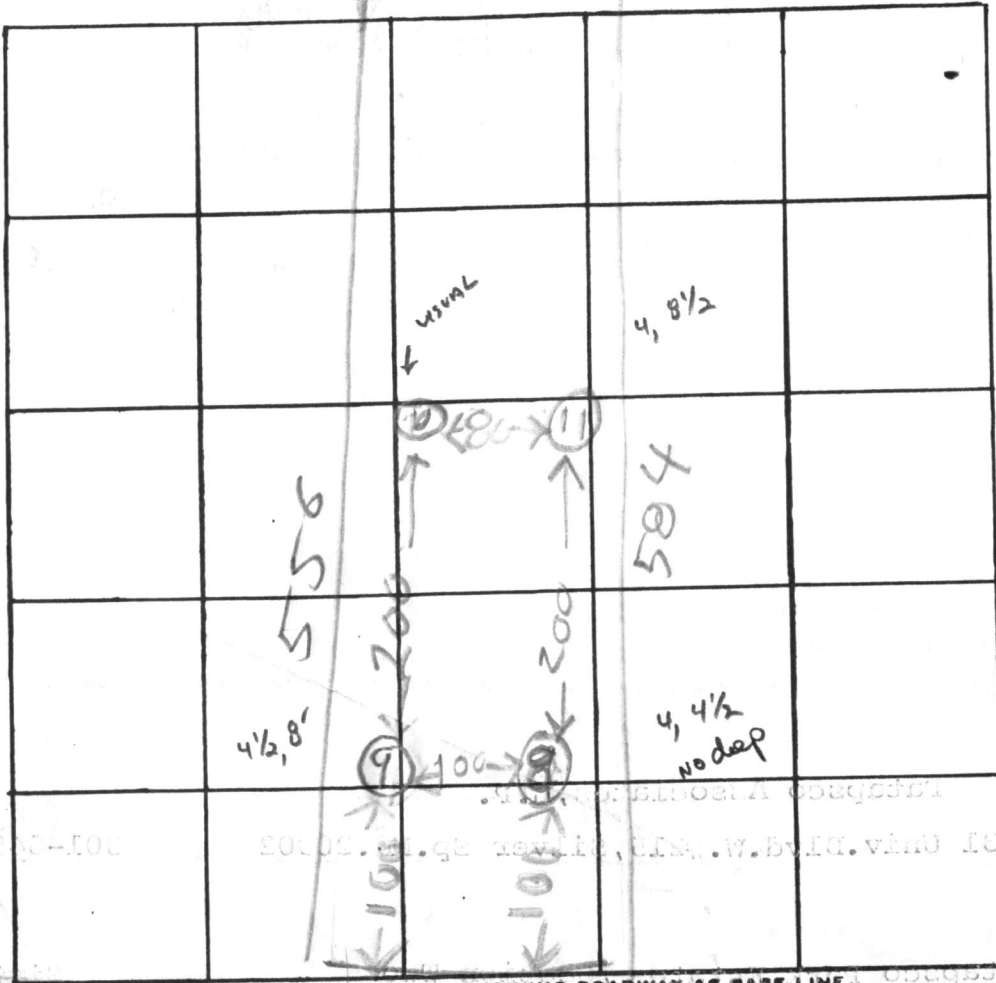

INDICATE NORTH - NAME ADJOINING ROADWAY AS BASE LINE.

FURNACE AVE

DATE	TEST NO.	DEPTH	PRE-WET		TEST		DROP	TIME
			START	STOP	START	STOP		
8/17/78	8D	4'	136	136 1/2	136 1/2	137	1/2	
	8S	4 1/2'	138	139	139	141	3	
	9S	4 1/2'	149	201	201	225	24	
	9D	8'	152	155	155	158	3	
	10D	9'	ALL SAND					
	11S	4'	236	254	254	314	17	
	11D	2 1/2'	238	244	244	253	9	

TOU FAS

$\bar{x} = 15$

REMARKS \_\_\_\_\_

TYPE OF SOIL \_\_\_\_\_

TESTED BY 8/17/78 RH ALSO PRESENT: \_\_\_\_\_

# APPLICATION

A \_\_\_\_\_

P \_\_\_\_\_

## SEWAGE DISPOSAL TESTING

STATE OF MARYLAND - DEPARTMENT OF HEALTH AND MENTAL HYGIENE

HOWARD COUNTY HEALTH DEPARTMENT  
ENVIRONMENTAL HEALTH SERVICES  
P. O. BOX 476, ELLICOTT CITY, MARYLAND 21043  
TELEPHONE: 465-5000, EXT. 356

DISTRICT \_\_\_\_\_

DATE 10/27/76

TO: THE COUNTY HEALTH OFFICER  
ELLICOTT CITY, MARYLAND

I, HEREBY, APPLY FOR THE NECESSARY TEST IN ORDER TO CONSTRUCT (OR RECONSTRUCT) A SEWAGE DISPOSAL SYSTEM.

PROPERTY OWNER Patapsco Associates, L.P.

ADDRESS 1131 Univ. Blvd. W. #215, Silver Sp. Md. 20902 PHONE 301-649-1500

PROPERTY LOCATION:

SUBDIVISION Patapsco Park Estates, Section Two LOT NO. Sixteen

ROAD AND DESCRIPTION North side of intersection of Rts. 29 and 99

SIZE OF LOT 48,600 sq. ft. TYPE BLDG. 3  
NUMBER OF BEDROOMS

IF NOT SINGLE RESIDENCE DESCRIBE \_\_\_\_\_

THE SYSTEM INSTALLED UNDER THIS APPLICATION IS ACCEPTABLE ONLY UNTIL PUBLIC FACILITIES BECOME AVAILABLE.

SIGNATURE OF APPLICANT Martin Kovak Partner

APPROVED BY \_\_\_\_\_ FOR \_\_\_\_\_ DATE \_\_\_\_\_  
(KIND OF SYSTEM)

REJECTED BY \_\_\_\_\_ FOR \_\_\_\_\_ DATE \_\_\_\_\_  
(KIND OF SYSTEM)

HOLD PENDING FURTHER TESTS \_\_\_\_\_ DATE \_\_\_\_\_

REASONS FOR REJECTION OR HOLDING \_\_\_\_\_

# THIS IS NOT A PERMIT

Road No

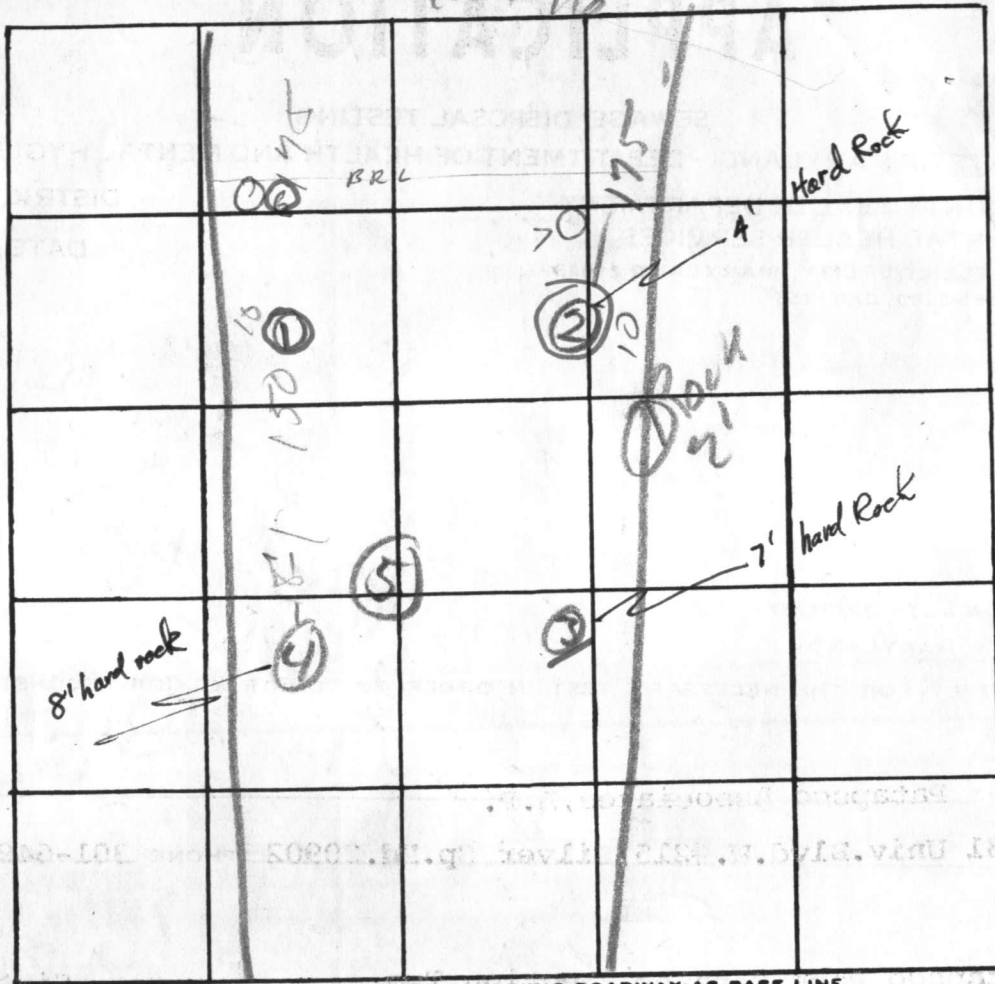

INDICATE NORTH. - NAME ADJOINING ROADWAY AS BASE LINE.

3-7 ✓ lot comments on plot

DATE	TEST NO.	DEPTH	PRE-WET		TEST - 1" DROP		TIME
			START	STOP	START	STOP	
3/10	①	10'					
4/4	②	4'	hard Rock				
	③	7'	hard Rock - may peak at 5'				
	4	4-8'	hard rock mixed with soil -				
			Below 8' hard rock				
	5	5					
		11					
11 Mar 77	⑥	12'	clay	to 8'			
	7	8'	rock				

may be OK

REMARKS ① 3-7 Rock clay mixed 7-10 friable stone 7/10 hard.

TYPE OF SOIL \_\_\_\_\_

TESTED BY MJD ALSO PRESENT: \_\_\_\_\_



LOTS 11 thru 15  
 PATAPSCO PARK ESTATES  
 SECTION 2  
 PLAT C.M.P. # 2821 HOWARD & MARY  
 SCALE 1"=100'

APPROVED FOR PUBLIC WATER AND  
 PRIVATE SEWERAGE SYSTEMS.  
 HIGGINS COUNTY HEALTH DEPARTMENT, E.  
 16-17-79  
 HEALTH OFFICER

EXHIBIT 'A'  
 PLAT SHOWING AREAS RECEIVED  
 FOR PRIVATE SEWERAGE  
 SYSTEMS.

PERK HOLES SHOWN HEREON  
 HAVE BEEN FIELD LOCATED

NOTE: THE LOTS SHOWN HEREON COMBINED  
 WITH THE MINIMUM OWNERSHIP WIDTH AND  
 LOT AREA AS REQUIRED BY THE MARYLAND  
 STATE DEPARTMENT OF HEALTH REGULATION:

LOT # 14 NON-BUILDABLE UNTIL  
 PUBLIC SEWER IS AVAILABLE AND  
 LOTS # 14 & 15 ARE COMBINED  
 FOR IMMEDIATE BUILDING.

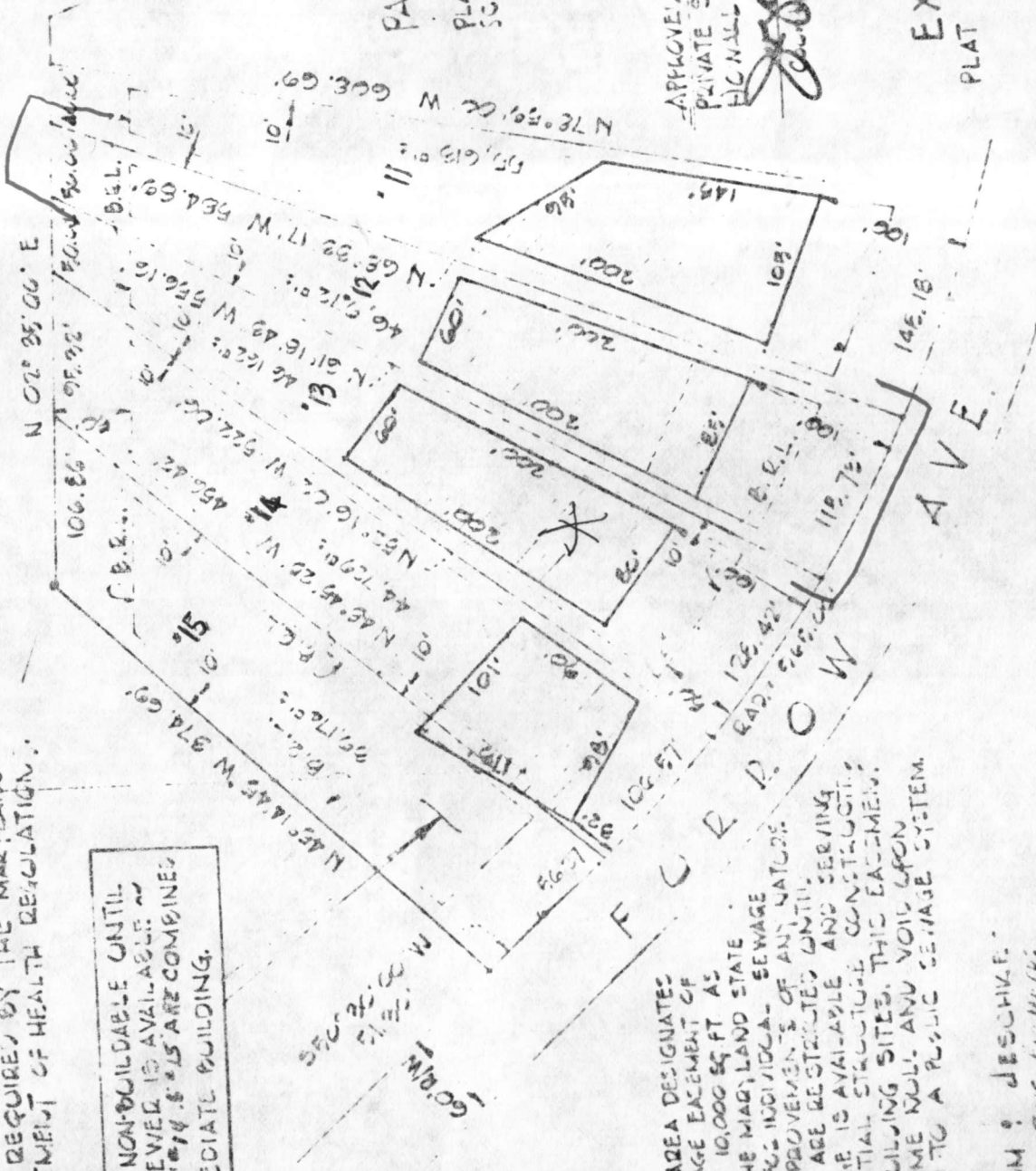

THIS AREA DESIGNATES  
 A PRIVATE SEWAGE EASEMENT OF  
 APPROXIMATELY 10,000 SQ FT AS  
 REQUIRED BY THE MARYLAND STATE  
 HEALTH DEPT FOR INDIVIDUAL SEWAGE  
 DISPOSAL IMPROVEMENTS OF ANY NATURE.  
 IN THIS AREA ARE RESTRICTED UNTIL  
 PUBLIC SEWAGE IS AVAILABLE AND SERVING  
 ANY RESIDENTIAL STRUCTURE CONSTRUCTING  
 ON THESE BUILDING SITES, THIS EASEMENT  
 SHALL BECOME NULL AND VOID UPON  
 CONNECTION TO A PUBLIC SEWAGE SYSTEM.

PLUMBER: DESCHIVE  
 CONSULTING ENGINEER  
 LANG SOCIETY  
 1024 N. CALVERT STREET  
 BALTIMORE, MD 21202

lot # 12

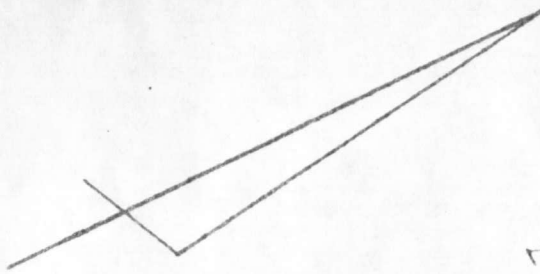

N02°35'00"E-50'

20' DRAINAGE  
UTILITY & SEWER  
EASEMENT.

BUILDING RESTRICTION  
LINE

10' 10'

556.16'

S68°33'17"E

LOT NO. 12  
PATAPSCO PARK  
ESTATES  
SECTION TWO  
PLAT NO. 3851

N61°18'43"W

1.078 A.C.

554.87'

BUILDING RESTRICTION  
LINE

32' deep  
48± wide

863.55' TO P.L. @  
MT. HEBRON DRIVE

R=965.00, L=118.73'

FURROW AVENUE  
(60' WIDE)