

READY 330 PM

Approved
P/11/79

PERMIT

P 30027
A 24902

7/30/79
8/1/79

SEWAGE DISPOSAL SYSTEM
MARYLAND STATE DEPARTMENT OF HEALTH*

HOWARD COUNTY

02-263254

ELLICOTT CITY

DISTRICT 2nd

DATE 7/27/79

INDEXED

Belmont Trenching IS PERMITTED TO INSTALL X ALTER
6001
ADDRESS Hunt Club Road, Elkridge, Md. PHONE _____
SUBDIVISION Patapsco Park Estates ROAD 9051 Furrow Avenue LOT 9, Sec.2
PROPERTY OWNER F. Glen Winkler

ADDRESS 4010 Southwestern Blvd., Baltimore, Md. 21229

SPECIFICATIONS 3 bedrooms-1000 gallon tank 3 BED ROOM HOUSE
4 bedrooms-1250 gallon tank CITY WATER

SEPTIC TANK CAPACITY _____ GALLONS
DRAIN FIELD _____ DEPTH _____ FEET, BOTTOM AREA _____ SQ. FT.
DEEP TRENCH _____ DEPTH _____ FEET, BOTTOM AREA _____ SQ. FT.
SEEPAGE PITS _____ ABSORBENT SIDE-WALL AREA 140 SQ. FT. per bedroom in system.
INLET PIPE _____ FT. BELOW ORIGINAL GRADE. MAXIMUM DEPTH _____ FT. BELOW ORIGINAL GRADE
EFFECTIVE DEPTH AT _____ FT. BELOW ORIGINAL GRADE.
LOCATE DISPOSAL AREA _____ FT. FROM _____ LOT LINE AND _____ FT. FROM _____ LOT LINE AS SEEN WHEN
FACING LOT FROM _____

TRENCHES- 3 bedroom - 120 ft. long 4 bedroom-200 ft. long.

Inlet to be 3 ft. and maximum depth 7 ft., Trenches to run diagonally (within perc
area) from right front corner of lot towards center of lot (see sketch) Trenches
to be 3 ft. wide.

PLANS APPROVED BY O'Neill DATE 2/8/78

COVER NO WORK UNTIL INSPECTED AND APPROVED.
NEITHER THE HOWARD COUNTY COUNCIL NOR THE HEALTH DEPARTMENT IS RESPONSIBLE FOR THE SUCCESSFUL OPERATION OF ANY SYSTEM.
NOTE: IF TRENCH IS USED CALL FOR INSPECTION BEFORE PLACING GRAVEL IN TRENCH.
NOTE: NO DRY WELL SHALL EXCEED 15 FOOT IN DIAMETER.
NOTE: ALL PIPE FROM HOUSE TO DISPOSAL AREA MUST BE CAST IRON.
PERMIT VOID AFTER THREE YEARS.
NOTE: INSTALL STAND PIPE ON SEPTIC TANK AND DRY WELL. STAND PIPES MUST BE 6 INCHES IN DIAMETER. CAST IRON, CONCRETE OR TERRA
COTTA ACCEPTED.

*INSTALLER IS RESPONSIBLE FOR OBTAINING FINAL APPROVAL ON THIS PERMIT.

A24902

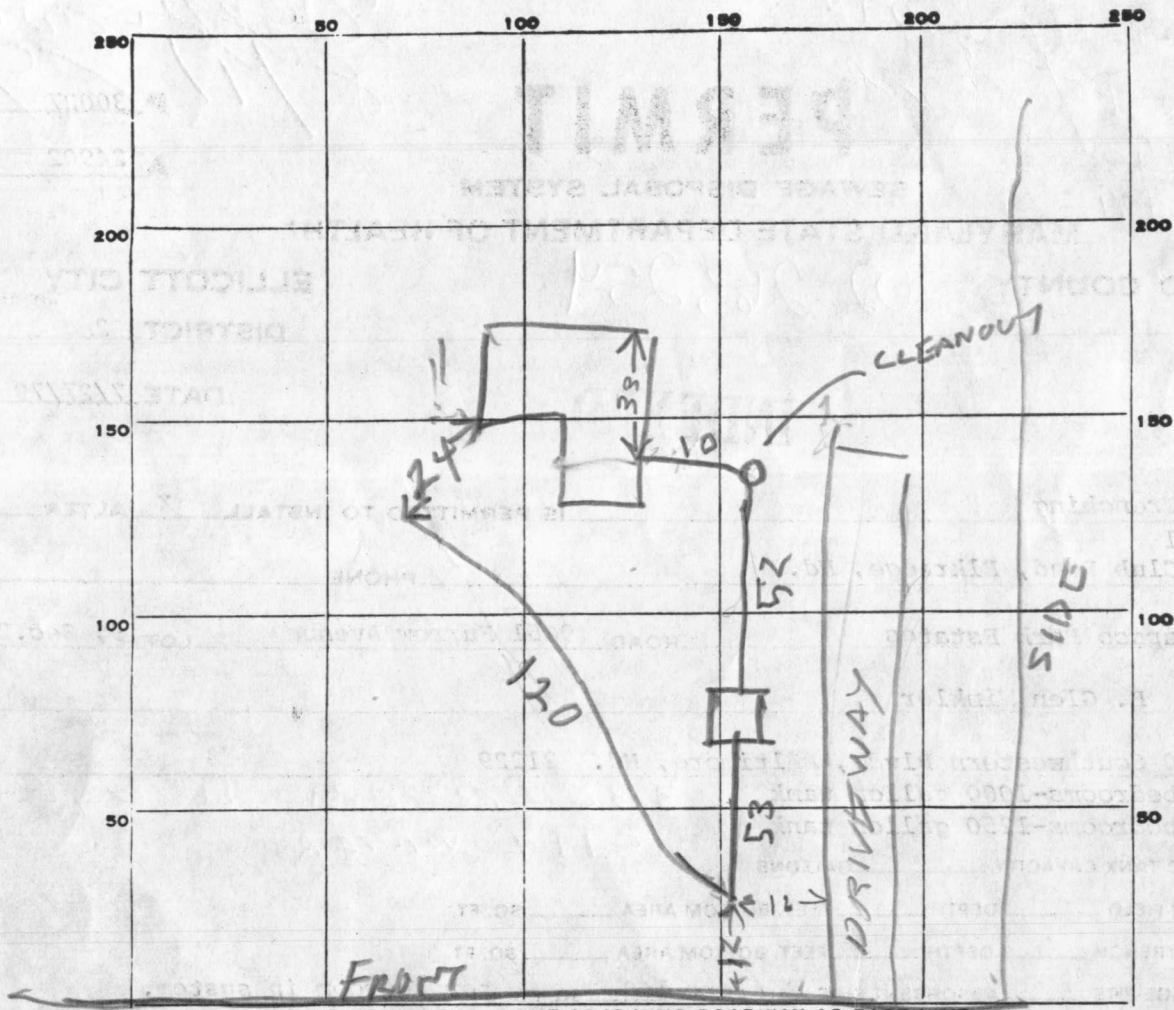

INDICATE NORTH. - NAME ADJOINING ROADWAY AS BASE LINE.

PERMIT CARD _____

SEPTIC TANK, LEVEL OK 1500

CLEANOUTS OK

DISTRIBUTION BOX, LEVEL TOP 2 FT BELOW GRADE

TILE FIELD, DEPTH 7 FT. TRENCH WIDTH 3 FT.

GRAVEL DEPTH 4.5 IN. TOTAL LENGTH 120 FT.

NUMBER OF TRENCHES 1 TOTAL BOTTOM AREA 540

SEEPAGE PITS, INSIDE DIAMETER _____ FT. DEPTH BELOW INLET _____ FT.

ABSORBENT AREA _____ SQ. FT.

REMARKS 7/30/79 AM - DITCH STARTED LOCATION OK RIT

7/30/79 PM - ADD STONE TO DITCH & CALL OK TO COVER

TANK & SEWER LINES RIT 420 SQ FT

REQUIRE 3 BR

DATE SYSTEM APPROVED 8/1/79

INSPECTOR Raymond Hodge

APPLICATION

A _____

P _____

SEWAGE DISPOSAL TESTING

STATE OF MARYLAND - DEPARTMENT OF HEALTH AND MENTAL HYGIENE

HOWARD COUNTY HEALTH DEPARTMENT
ENVIRONMENTAL HEALTH SERVICES

P. O. BOX 476, ELLICOTT CITY, MARYLAND 21043
TELEPHONE: 465-5000, EXT. 356

DISTRICT _____

DATE 10/27/76

TO: THE COUNTY HEALTH OFFICER
ELLICOTT CITY, MARYLAND

I, HEREBY, APPLY FOR THE NECESSARY TEST IN ORDER TO CONSTRUCT (OR RECONSTRUCT) A SEWAGE DISPOSAL SYSTEM.

PROPERTY OWNER Patapsco Associates, L.P. F. Glen Winkler

ADDRESS 1131 Univ. Blvd. W. #215, Silver Spring, Md. 20902 PHONE 301-649-1500

PROPERTY LOCATION:

SUBDIVISION Patapsco Park Estates, Section Two LOT NO. Eleven

ROAD AND DESCRIPTION North side of intersection of Rts. 29 and 99

(9051 FURROW AVENUE)

SIZE OF LOT 28,200 sq. ft. TYPE BLDG. 3
NUMBER OF BEDROOMS

IF NOT SINGLE RESIDENCE DESCRIBE _____

THE SYSTEM INSTALLED UNDER THIS APPLICATION IS ACCEPTABLE ONLY UNTIL PUBLIC FACILITIES BECOME AVAILABLE.

SIGNATURE OF APPLICANT Martin Kovak Partner

APPROVED BY _____ FOR _____ DATE _____
(KIND OF SYSTEM)

REJECTED BY _____ FOR _____ DATE _____
(KIND OF SYSTEM)

HOLD PENDING FURTHER TESTS _____ DATE _____

REASONS FOR REJECTION OR HOLDING _____

SEWAGE PERMIT SIGNED
NOT DENIED
10/27/76
Serial # 37937

THIS IS NOT A PERMIT

12

(11)

Old Barn

10710

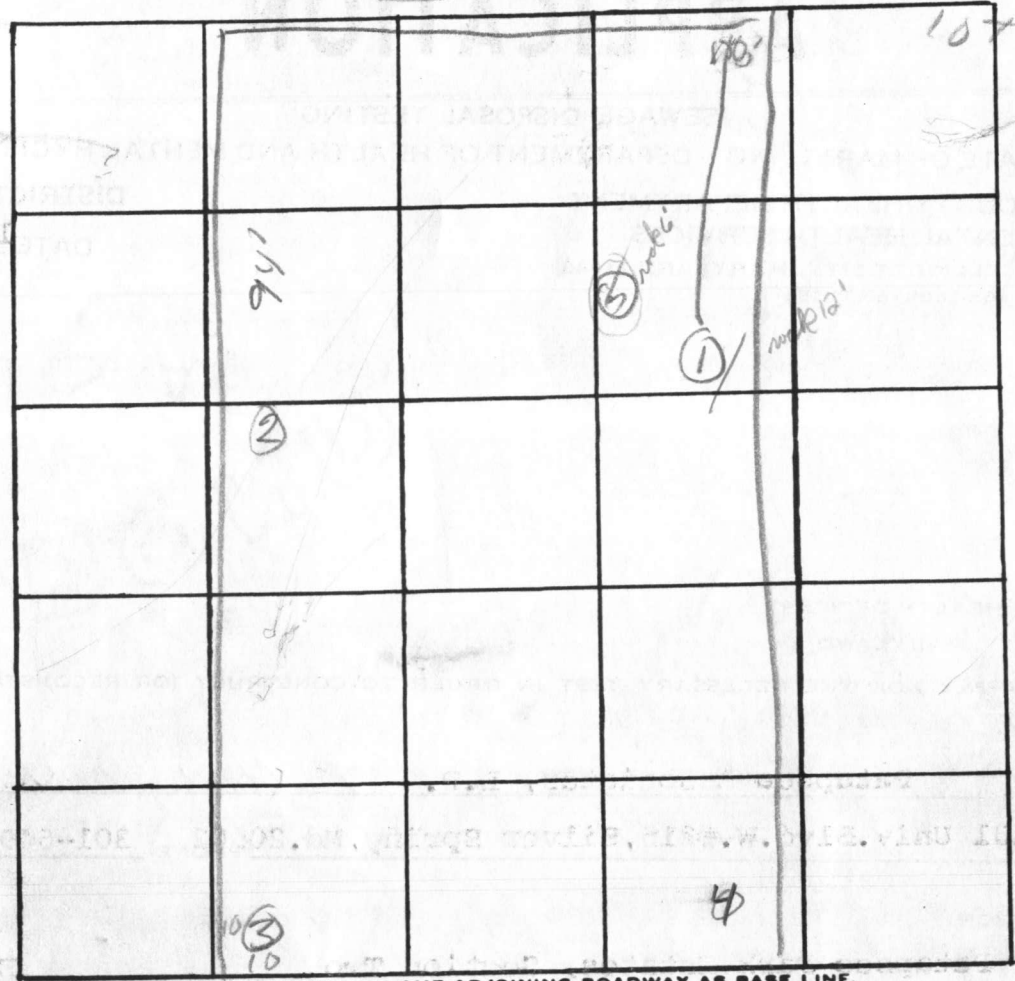

INDICATE NORTH. - NAME ADJOINING ROADWAY AS BASE LINE.

Road

DATE	TEST NO.	DEPTH	PRE-WET		TEST - 1" DROP		TIME
			START	STOP	START	STOP	
3/8	1 S	5 4'	2 47	2 51	2 51	3 00	9
	(2)	1 10'	2 45	30	Failed hard Rock		
	2 S	5	2 54	30	Failed 1" sp. 111 325		
	d	12 1/2	2 51	3 06	3 06	3	
	3 S	4 1/2	3 04	3 09	3 09	3 49	40
	d	13'	3 05	3 09	3 09	3 19	10
	1 d	- attempted to dig		5' at 10' - hard rock			
	2 S	3'	3 24	3 44	3 44	3 52	8
	(5)	6'	Hard Rock				
	4	12 1/2	Visual		4 12 1/2		

311 Rock
See BM 10710

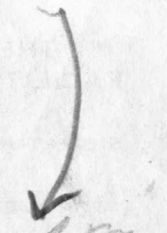

REMARKS _____

TYPE OF SOIL _____

TESTED BY D/04 ALSO PRESENT: _____

APPLICATION

A _____

P _____

SEWAGE DISPOSAL TESTING

STATE OF MARYLAND - DEPARTMENT OF HEALTH AND MENTAL HYGIENE

HOWARD COUNTY HEALTH DEPARTMENT
ENVIRONMENTAL HEALTH SERVICES

DISTRICT 2nd

P. O. BOX 476, ELLICOTT CITY, MARYLAND 21043
TELEPHONE: 465-5000, EXT. 356

DATE 10/27/76

TO: THE COUNTY HEALTH OFFICER
ELLICOTT CITY, MARYLAND

I, HEREBY, APPLY FOR THE NECESSARY TEST IN ORDER TO CONSTRUCT (OR RECONSTRUCT) A SEWAGE DISPOSAL SYSTEM.

PROPERTY OWNER Patapsco Associates, L.P.

ADDRESS 1131 Univ. Blvd. W. #215, Silver Sp. Md. 20902 PHONE 301-649-1500

PROPERTY LOCATION:

SUBDIVISION Patapsco Park Estates, Section Two LOT NO. Twelve

ROAD AND DESCRIPTION North side of intersection of Rts. 29 and 99

SIZE OF LOT 26,300 sq. ft. TYPE BLDG. 3
NUMBER OF BEDROOMS

IF NOT SINGLE RESIDENCE DESCRIBE _____

THE SYSTEM INSTALLED UNDER THIS APPLICATION IS ACCEPTABLE ONLY UNTIL PUBLIC FACILITIES BECOME AVAILABLE.

SIGNATURE OF APPLICANT *Robert Doral* Partner

APPROVED BY _____ FOR _____ DATE _____
(KIND OF SYSTEM)

REJECTED BY _____ FOR _____ DATE _____
(KIND OF SYSTEM)

HOLD PENDING FURTHER TESTS _____ DATE _____

REASONS FOR REJECTION OR HOLDING _____

THIS IS NOT A PERMIT

lot 12

lot.

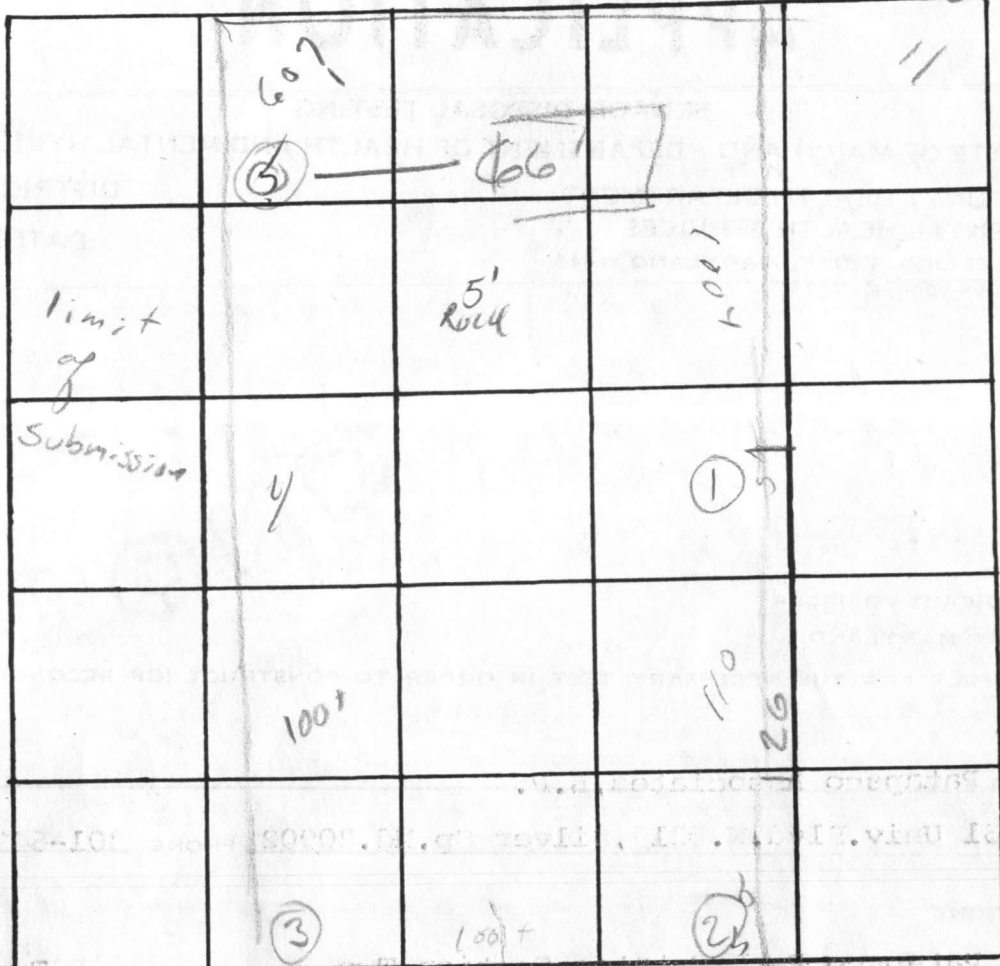

INDICATE NORTH. - NAME ADJOINING ROADWAY AS BASE LINE.
Road.

DATE	TEST NO.	DEPTH	PRE-WET		TEST - 1" DROP		TIME	
			START	STOP	START	STOP		
3/9	1 s	4'	9:45			9:51	3	
1999	d	12 1/2'	9:45	9:51	9:51	10:06	15	
	2 d	3-11'	sandy loam					
	4 s	4'	9:55	10:03	10:03	10:09	4	
	d	4'	9:55	10:05	10:05	10:11	6	
	3 s	4'	10:05	10:12	10:12	10:17	5	
	d	12'	10:05	10:08	10:08	10:16	8	
	5	6'	Rock					

REMARKS _____
 TYPE OF SOIL _____
 TESTED BY 0701 ALSO PRESENT: _____

FURROW

AVENUE

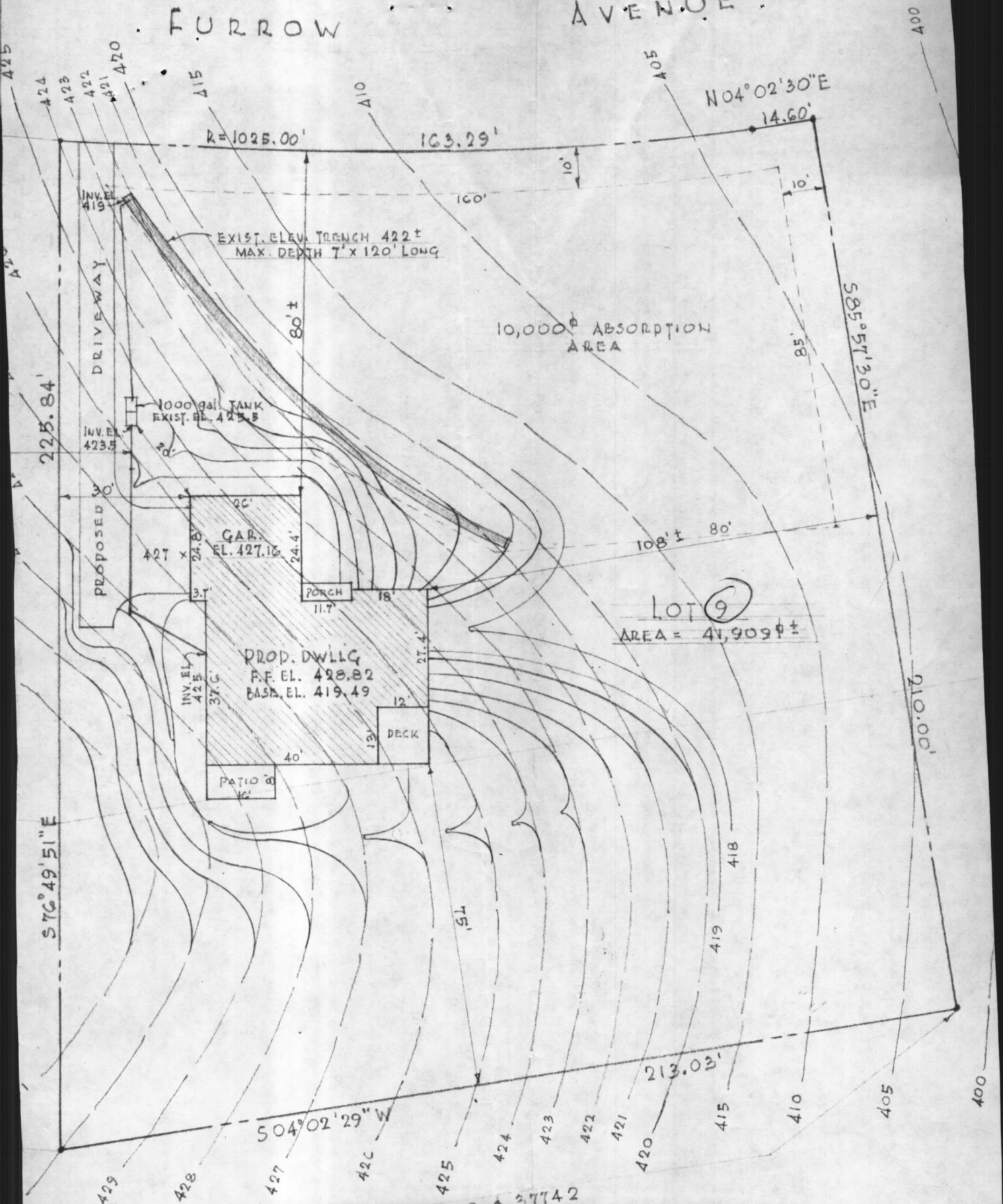

R=1025.00'

163.29'

N04°02'30"E

14.60'

EXIST. ELEV. TRENCH 422±
MAX. DEPTH 7' x 120' LONG

10,000 # ABSORPTION
AREA

1000 gal. TANK
EXIST. EL. 423.5

GAR.
EL. 427.16

PROP. DWLLG
F.F. EL. 428.82
BASE. EL. 419.49

LOT 9
AREA = 41,909 # ±

S76°49'51"E

504°02'29"W

213.03'

EGRESS IS RESTRICTED
WARD COUNTY S.H.A. R/W PLAT NOS. 3714B & 37742
U. S. ROUTE 29

11/10/78 7/2