

approved 11/27/79

1432/24  
Approved  
Afternoon  
11/24/79  
11/27/79

# PERMIT

P 30336

A 24901

SEWAGE DISPOSAL SYSTEM

MARYLAND STATE DEPARTMENT OF HEALTH

HOWARD COUNTY

02 263246

ELLICOTT CITY

DISTRICT 2nd

INDEXED

DATE 11/1/79

Wright Construction Company IS PERMITTED TO INSTALL X ALTER

ADDRESS Liberty Road, Sykesville, Md. 21784 PHONE \_\_\_\_\_

SUBDIVISION Patapsco Park Estates ROAD 9059 Furrow Avenue LOT 8, Sec. 2

PROPERTY OWNER Dr. & Mrs. Jose Valderas

ADDRESS \_\_\_\_\_

SPECIFICATIONS 4 bedrooms

SEPTIC TANK CAPACITY 1250 GALLONS

DRAIN FIELD \_\_\_\_\_ DEPTH \_\_\_\_\_ FEET, BOTTOM AREA \_\_\_\_\_ SQ. FT.

DEEP TRENCH \_\_\_\_\_ DEPTH \_\_\_\_\_ FEET, BOTTOM AREA \_\_\_\_\_ SQ. FT.

SEEPAGE PITS X ABSORBENT SIDE-WALL AREA 204 <sup>312</sup> SQ. FT. total sidewall area in dry well.

INLET PIPE 3 FT. BELOW ORIGINAL GRADE, MAXIMUM DEPTH 9 FT. BELOW ORIGINAL GRADE

EFFECTIVE DEPTH AT \_\_\_\_\_ FT. BELOW ORIGINAL GRADE.

LOCATE DISPOSAL AREA 100 FT. FROM front LOT LINE AND 30 FT. FROM right LOT LINE AS ~~SEEN WHEN~~

**BACKING NOTES FROM:**

Trench to be 60 ft. long, inlet at 3 ft. and maximum depth ~~of~~ 9 ft. below original grade, with 6 ft. of stone under pipe. Trench to be located 30 ft. from right lot line and follow contour of the ground. NOTE: CALL FOR INSPECTION OF TRENCH BEFORE ADDING STONE. LEAVE 5 FT. EARTH BUFFER BETWEEN TRENCH AND DRY WELL.

OK for 2<sup>nd</sup> dev - 13' dia - 6' effective depth below first 3' of aug. grade. Well to be connected in series

PLANS APPROVED BY David J. O'Neill & Donald W. Monaghan DATE 2/8/78

COVER NO WORK UNTIL INSPECTED AND APPROVED.

NEITHER THE HOWARD COUNTY COUNCIL NOR THE HEALTH DEPARTMENT IS RESPONSIBLE FOR THE SUCCESSFUL OPERATION OF ANY SYSTEM.

NOTE: IF TRENCH IS USED CALL FOR INSPECTION BEFORE PLACING GRAVEL IN TRENCH.

NOTE: NO DRY WELL SHALL EXCEED 15 FOOT IN DIAMETER.

NOTE: ALL PIPE FROM HOUSE TO DISPOSAL AREA MUST BE CAST IRON.

PERMIT VOID AFTER THREE YEARS.

NOTE: INSTALL STAND PIPE ON SEPTIC TANK AND DRY WELL. STAND PIPES MUST BE 6 INCHES IN DIAMETER. CAST IRON, CONCRETE OR TERRA COTTA ACCEPTED.

\*INSTALLER IS RESPONSIBLE FOR OBTAINING FINAL APPROVAL ON THIS PERMIT.

BOG. PERMIT STAMP  
AND RETURNED 8/1/90  
Serial # 34246  
addition - family room

A 24901

152  
+  
600

56  
54  
---  
110

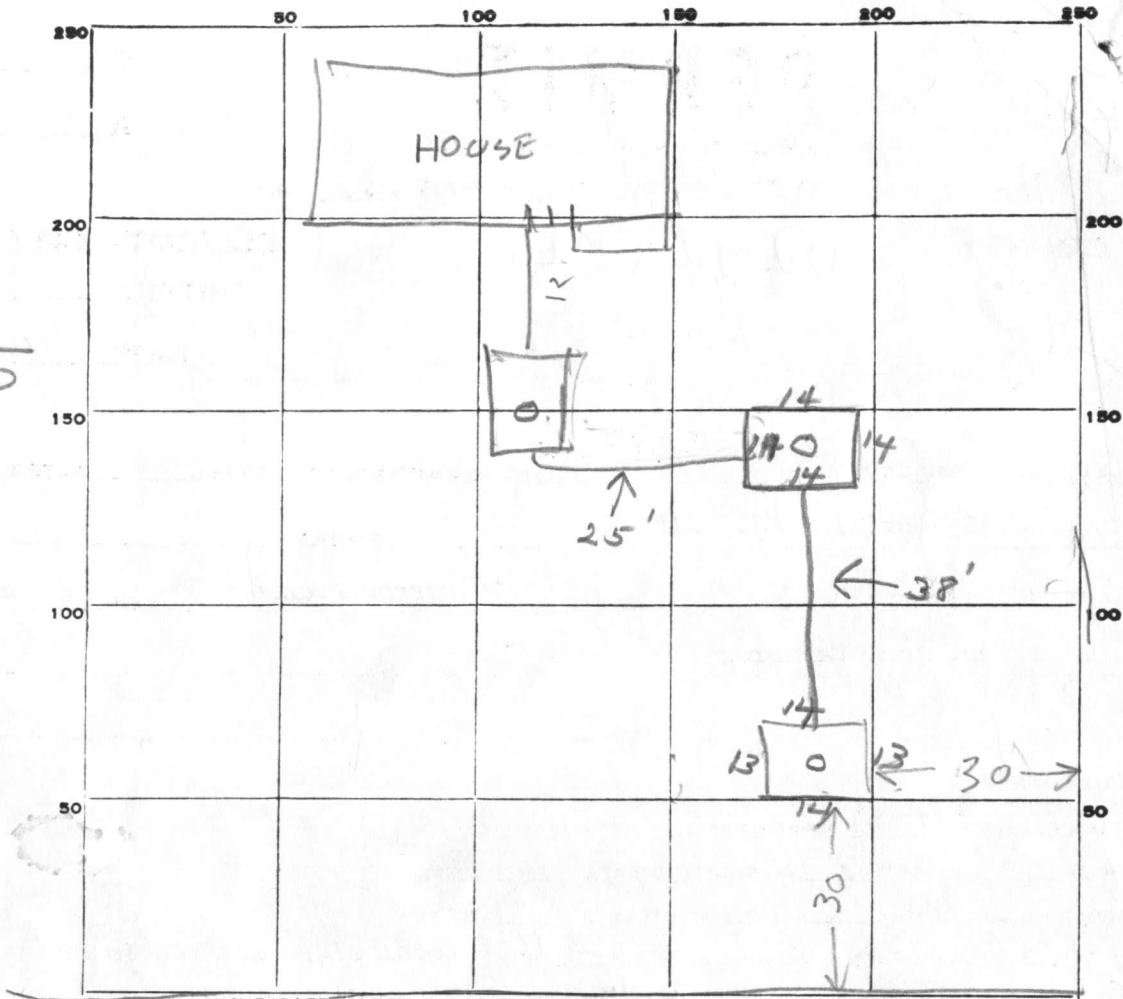

PERMIT CARD ✓

SEPTIC TANK, LEVEL OK 1250 CLEANOUTS ST/DW ✓/✓ cast iron

DISTRIBUTION BOX, LEVEL \_\_\_\_\_

TILE FIELD, DEPTH \_\_\_\_\_ FT. TRENCH WIDTH \_\_\_\_\_ FT.

GRAVEL DEPTH \_\_\_\_\_ IN. TOTAL LENGTH \_\_\_\_\_ FT.

NUMBER OF TRENCHES \_\_\_\_\_ TOTAL BOTTOM AREA \_\_\_\_\_

SEEPAGE PITS, INSIDE DIAMETER 110 FT. DEPTH BELOW INLET 6 FT.

ABSORBENT AREA 660 SQ. FT.

REMARKS 11/23/79 - OK TO COVER HOUSE SEWER FINISH JOB  
& CALL RR  
11/27/79 - OK to cover all work. JS

DATE SYSTEM APPROVED 11/27/79 INSPECTOR J. Stayer

# APPLICATION

A \_\_\_\_\_

P \_\_\_\_\_

## SEWAGE DISPOSAL TESTING

STATE OF MARYLAND - DEPARTMENT OF HEALTH AND MENTAL HYGIENE

HOWARD COUNTY HEALTH DEPARTMENT  
ENVIRONMENTAL HEALTH SERVICES

DISTRICT \_\_\_\_\_

P. O. BOX 476, ELLICOTT CITY, MARYLAND 21043  
TELEPHONE: 465-5000, EXT. 356

DATE 10/27/76

TO: THE COUNTY HEALTH OFFICER  
ELLICOTT CITY, MARYLAND

I, HEREBY, APPLY FOR THE NECESSARY TEST IN ORDER TO CONSTRUCT (OR RECONSTRUCT) A SEWAGE DISPOSAL SYSTEM.

PROPERTY OWNER Patapsco Associates, I. P.

ADDRESS 1131 Univ. Blvd. W. #215, Silver Spring, Md. 20903 PHONE 301-649-1500

PROPERTY LOCATION:

SUBDIVISION Patapsco Park Estates, Section Two LOT NO. Ten

ROAD AND DESCRIPTION North side of intersection of Rts. 29 and 99

SIZE OF LOT 24,800 sq. ft. TYPE BLDG. 4 3  
NUMBER OF BEDROOMS

IF NOT SINGLE RESIDENCE DESCRIBE \_\_\_\_\_

THE SYSTEM INSTALLED UNDER THIS APPLICATION IS ACCEPTABLE ONLY UNTIL PUBLIC FACILITIES BECOME AVAILABLE.

SIGNATURE OF APPLICANT *Martin Kovak* Partner

APPROVED BY \_\_\_\_\_ FOR \_\_\_\_\_ DATE \_\_\_\_\_  
(KIND OF SYSTEM)

REJECTED BY \_\_\_\_\_ FOR \_\_\_\_\_ DATE \_\_\_\_\_  
(KIND OF SYSTEM)

HOLD PENDING FURTHER TESTS \_\_\_\_\_ DATE \_\_\_\_\_

REASONS FOR REJECTION OR HOLDING \_\_\_\_\_

# THIS IS NOT A PERMIT



INDICATE NORTH. - NAME ADJOINING ROADWAY AS BASE LINE:

Road

3' 8 mit

DATE	TEST NO.	DEPTH	PRE-WET		TEST - 1" DROP		TIME	
			START	STOP	START	STOP		
3/5/44	13	6	214	210	210	212	2	
	d	13	209	210	210	212	2	
	2	12'	good soil in		Storage 4-12'			
	4s	3'	220	222	223	226	3	
	d	12 1/2'	220	225	225	233	8	
	3s	3	230	231	231	232	1	
	d	12	230	232	232	240	8	
	5 s	4	320	331	331	342	16	
	d	14	320	324	324	331	7	
	6	12'	oh	not tested due to results of #7				
	7	6'	rock					

On lot 11, not 10

Rm. 11 Mar 77

REMARKS

TYPE OF SOIL

TESTED BY

0907

ALSO PRESENT:

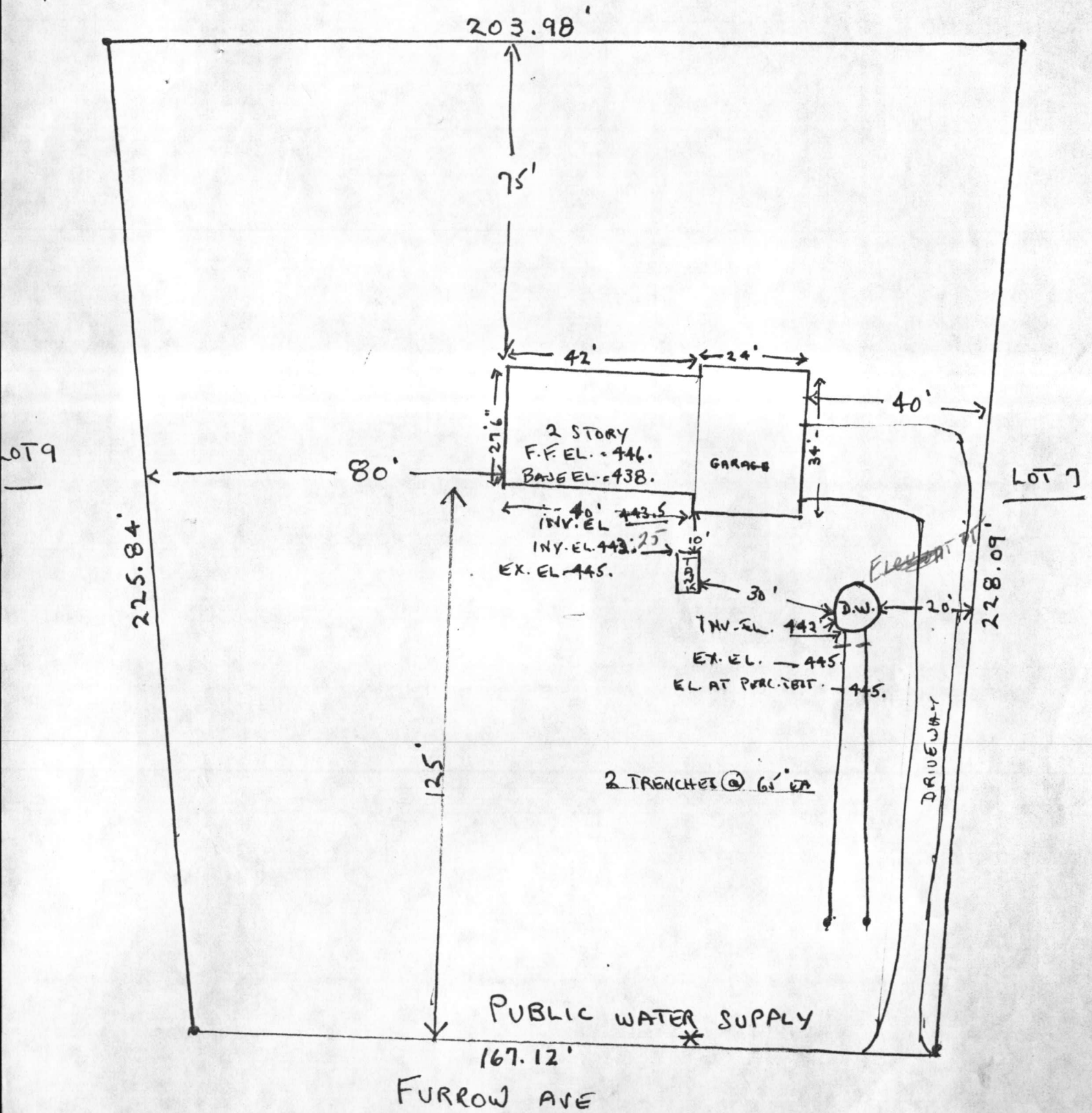

LOT 8, SEC. II PATAPSCO PARK ESTATES.  
DR. + MRS. JOSÉ VALDERAS

Plat showing the property known as 9059 Furrow Avenue, Howard County, Maryland.

ROUTE 29

$R = 2151.83'$   $L = 203.98'$

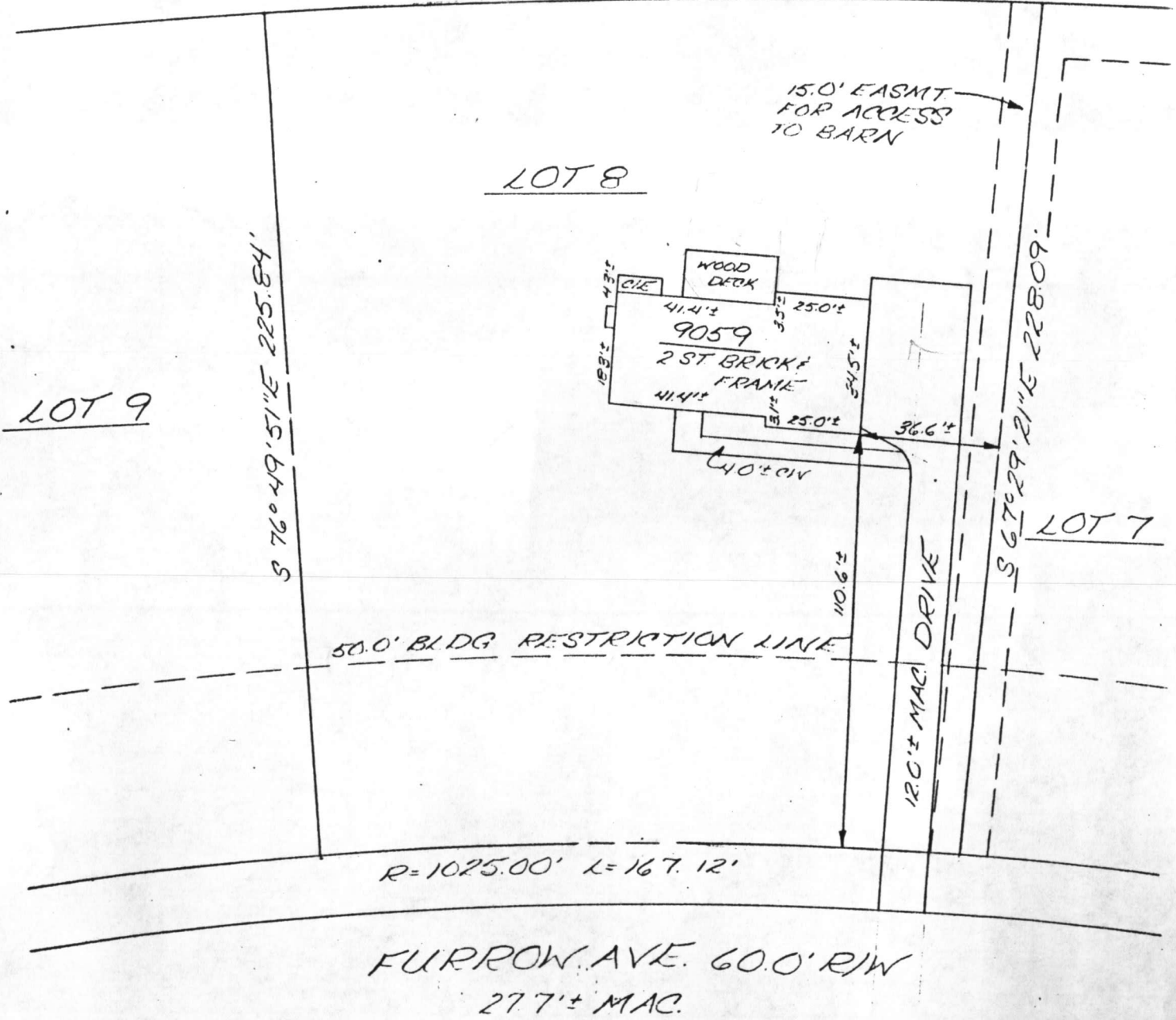

LOT 8  
PATAPSCO PARK ESTATES, SECTION 2  
PLAT CMP NO. 3851

