

02-263011

10/10/80 FILE APPROVED C.B.S.

PERMIT

P 30964
A 24898

SEWAGE DISPOSAL SYSTEM

MARYLAND STATE DEPARTMENT OF HEALTH

HOWARD COUNTY

ELLICOTT CITY

DISTRICT 2nd

INDEXED

DATE 9/29/80

10/10/80
final date PM

Robert L. Orndorff

IS PERMITTED TO INSTALL ALTER

ADDRESS 13928 Highland Road, Clarksville, Md. 21029

PHONE 596-9394
OR 596-9367

SUBDIVISION Patapsco Park Estates

ROAD 9067 Furrow Avenue

LOT New Lot 21
(Old Lot 6)

PROPERTY OWNER Narinoth Meda

ADDRESS _____

SPECIFICATIONS 4 bedrooms 600 SQFT TOTAL AREA BOTH DW

SEPTIC TANK CAPACITY 1250 GALLONS

DRAIN FIELD _____ DEPTH _____ FEET, BOTTOM AREA _____ SQ. FT.

DEEP TRENCH _____ DEPTH _____ FEET, BOTTOM AREA _____ SQ. FT.

SEEPAGE PITS ABSORBENT SIDE-WALL AREA 288 SQ. FT. in dry well.

INLET PIPE 4 FT. BELOW ORIGINAL GRADE. MAXIMUM DEPTH 10 FT. BELOW ORIGINAL GRADE

EFFECTIVE DEPTH AT _____ FT. BELOW ORIGINAL GRADE.

LOCATE DISPOSAL AREA 55 FT. FROM left LOT LINE AND 60 FT. FROM front LOT LINE AS SEEN WHEN

FACING LOT FROM the road.

Trench to be 60 ft. long, inlet at 4 ft. and maximum depth 10 feet below original grade. Trench to run 55 ft. from left lot line, parallel to left lot line, start 5 ft. from dry well.

10/8/80 - OK TO USE 2 DW INSTEAD

OFA DW & DITCH. 1ST DW IS INSTALLED ALREADY ACCORDING TO

ORIGINAL SPECS & HAS 366 SQFT. 2ND DW TO HAVE 250 SQFT

PLANS APPROVED BY David J. O'Neill

DATE 2/8/78

COVER NO WORK UNTIL INSPECTED AND APPROVED.

SIDEWALL AREA WITH INLET

NEITHER THE HOWARD COUNTY COUNCIL NOR THE HEALTH DEPARTMENT IS RESPONSIBLE FOR THE SUCCESSFUL OPERATION OF ANY SYSTEM.

PIPE AT 4 FT & BOTTOM

NOTE: IF TRENCH IS USED CALL FOR INSPECTION BEFORE PLACING GRAVEL IN TRENCH.

AT 10 FT

NOTE: NO DRY WELL SHALL EXCEED 15 FOOT IN DIAMETER.

PLACE THE 2ND DW 20 FT

NOTE: ALL PIPE FROM HOUSE TO DISPOSAL AREA MUST BE CAST IRON.

FROM THE FIRST DW

PERMIT VOID AFTER THREE YEARS.

NOTE: INSTALL STAND PIPE ON SEPTIC TANK AND DRY WELL. STAND PIPES MUST BE 6 INCHES IN DIAMETER, CAST IRON, CONCRETE OR TERRA

TOWARD THE LEFT SIDE OF THE LOT

COTTA ACCEPTED.

AS SEEN WHEN FACING THE LOT

FROM FURROW AVE

*INSTALLER IS RESPONSIBLE FOR OBTAINING FINAL APPROVAL ON THIS PERMIT.

HD - 23 USE CAST IRON PIPE TO CONNECT THE

TWO DRY WELLS

BUDG. PERMIT SIGNED

AND RETURNED 9/25/89

Serial #29425
SFD - Inverni Allerton

A 24898

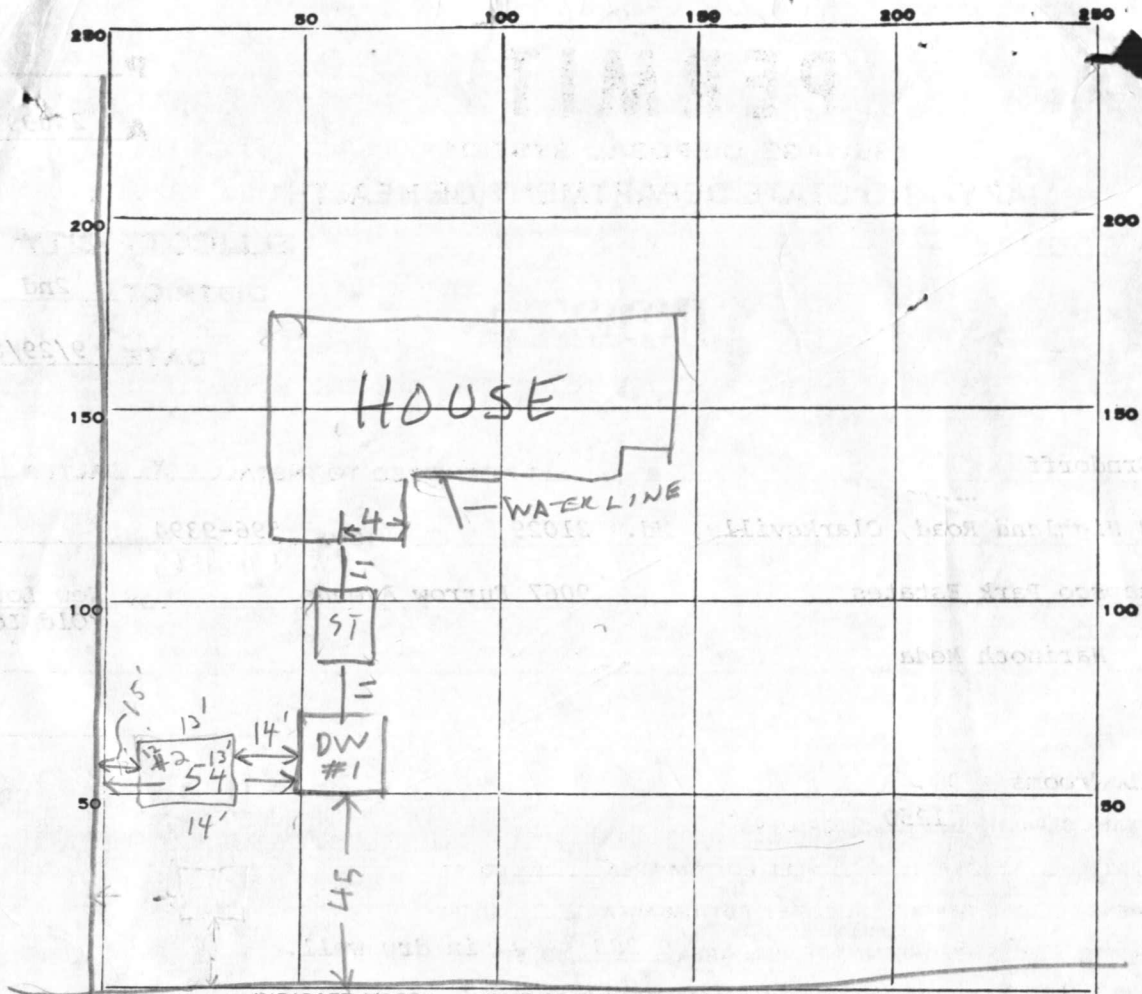

INDICATE NORTH. - NAME ADJOINING ROADWAY AS BASE LINE.
Furrow Ave.

PERMIT CARD

SEPTIC TANK, LEVEL 1500

CLEANOUTS

ST	DW #1	DW #2
OK	OK	OK

DISTRIBUTION BOX, LEVEL _____

TILE FIELD, DEPTH _____ FT. TRENCH WIDTH _____ FT.

GRAVEL DEPTH _____ IN. TOTAL LENGTH _____ FT.

NUMBER OF TRENCHES _____ TOTAL BOTTOM AREA _____

SEEPAGE PITS, INSIDE DIAMETER

#1	#2
61	52

 FT. DEPTH BELOW INLET

#1	#2
6	5.5

 FT.

ABSORBENT AREA

#1	#2
366	286

 SQ. FT. 652

REMARKS 8 OCT 80 - DW #1 INLET 4 FT BELOW GRADE OK TO COVER

TANK & FIRST DW. CALL FOR INSPECTION OF 2ND DW.

10/10/80 CHECKED #2 DRYWELL IN PER REVISED SPECS. C.R.S.

DATE SYSTEM APPROVED 10/10/80 INSPECTOR C. B. Stecker

APPLICATION

A _____

P _____

SEWAGE DISPOSAL TESTING

STATE OF MARYLAND - DEPARTMENT OF HEALTH AND MENTAL HYGIENE

HOWARD COUNTY HEALTH DEPARTMENT
ENVIRONMENTAL HEALTH SERVICES
P. O. BOX 476, ELLICOTT CITY, MARYLAND 21043
TELEPHONE: 465-5000, EXT. 356

DISTRICT _____

DATE 10/27/76

TO: THE COUNTY HEALTH OFFICER
ELLICOTT CITY, MARYLAND

I, HEREBY, APPLY FOR THE NECESSARY TEST IN ORDER TO CONSTRUCT (OR RECONSTRUCT) A SEWAGE DISPOSAL SYSTEM.

PROPERTY OWNER Patapsco Associates, L.P.

ADDRESS 1131 Univ. Blvd. W. #215, Silver Spring, Md. 20902 PHONE 301-649-1500

PROPERTY LOCATION:

SUBDIVISION Patapsco Park Estates, Section Two LOT NO. Seven

ROAD AND DESCRIPTION North side of intersection of Rts. 29 and 99

SIZE OF LOT 26,600 sq. ft. TYPE BLDG. 3
NUMBER OF BEDROOMS

IF NOT SINGLE RESIDENCE DESCRIBE _____

THE SYSTEM INSTALLED UNDER THIS APPLICATION IS ACCEPTABLE ONLY UNTIL PUBLIC FACILITIES BECOME AVAILABLE.

SIGNATURE OF APPLICANT *Martin Kovak* Partner

APPROVED BY _____ FOR _____ DATE _____
(KIND OF SYSTEM)

REJECTED BY _____ FOR _____ DATE _____
(KIND OF SYSTEM)

HOLD PENDING FURTHER TESTS _____ DATE _____

REASONS FOR REJECTION OR HOLDING _____

THIS IS NOT A PERMIT

Bar 4

7+8 Compacting



INDICATE NORTH. - NAME ADJOINING ROADWAY AS BASE LINE.

DATE	TEST NO.	DEPTH	PRE-WET		TEST - 1" DROP		TIME
			START	STOP	START	STOP	
3/8/47	1s	2 1/2'	11 16	11 20	11 26	11 35	6
	d	13'	11 16	11 26	11 26	11 32	6
	2s	4 1/2'	11 31			11 42	6
	d	13' 6"	11 30			11 42	6
	4s	4 1/2'	1 12			1 15	3
	d	13'	1 12	1 18	1 18	1 34	16
	3s	4'	1 18	Fail	1 30 4		
	d	13'	1 18	1 23	1 23	1 28	5
	3o	6'	1 55	2 03	2 03	2 16	13
	5 viis	4-12'	04				

REMARKS _____

TYPE OF SOIL _____

TESTED BY DPN ALSO PRESENT: _____

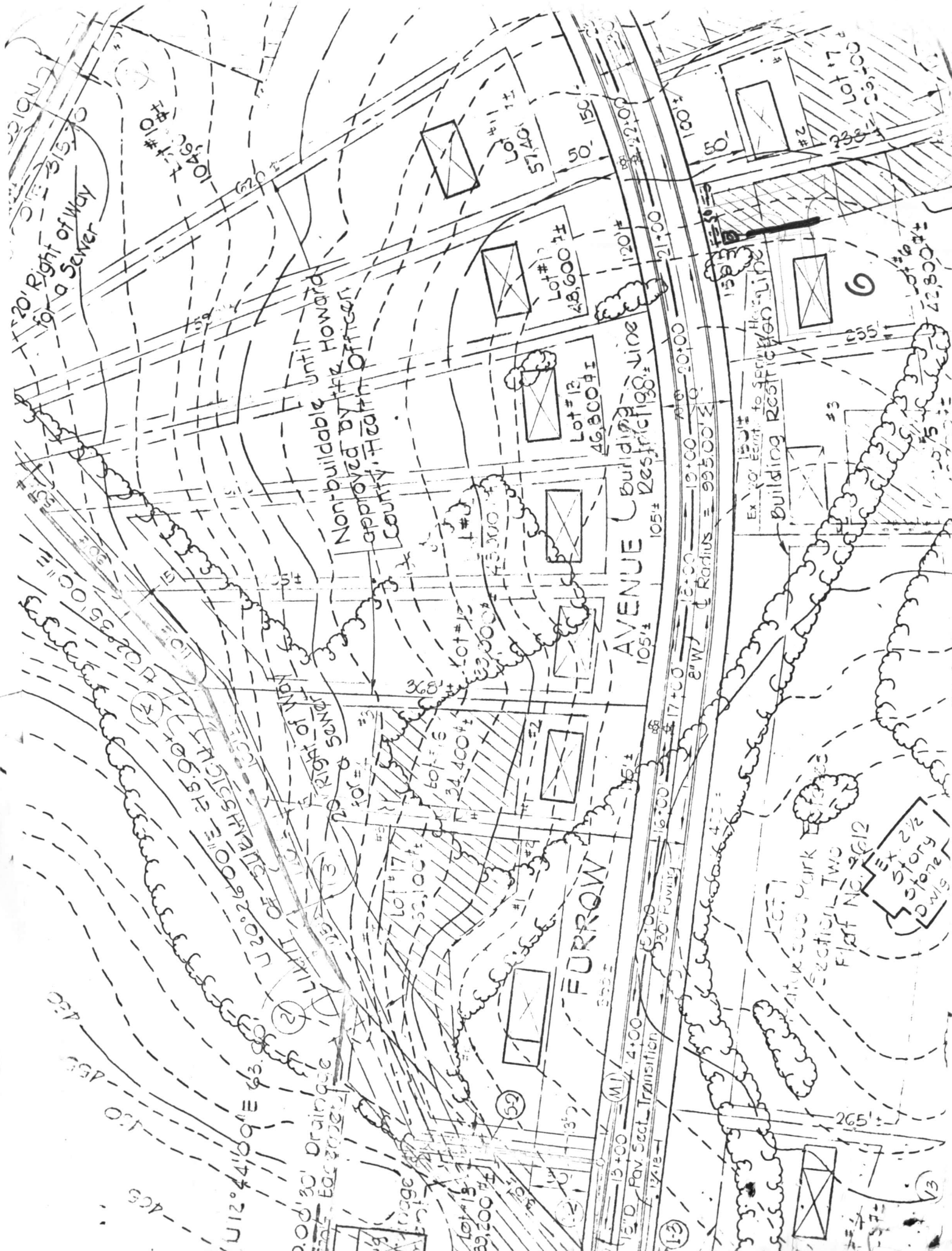

20' Right of Way for a Sewer

Non-buildable until Howard Ave. provided by Officers County Health

AVENUE Building Restriction Line

Building Restriction Line

HAWKWOOD MARK SECTION TWO PLAT NO. 2612
EX 2 1/2 STORY LOWS

12'0" Pav Sect Transition
12'0" Pav Sect Transition
12'0" Pav Sect Transition

12'0" Pav Sect Transition

12'0" Pav Sect Transition

12'0" Pav Sect Transition

12'0" Pav Sect Transition

12'0" Pav Sect Transition

12'0" Pav Sect Transition

12'0" Pav Sect Transition

12'0" Pav Sect Transition

12'0" Pav Sect Transition

12'0" Pav Sect Transition

12'0" Pav Sect Transition

12'0" Pav Sect Transition

12'0" Pav Sect Transition

12'0" Pav Sect Transition

12'0" Pav Sect Transition

12'0" Pav Sect Transition

12'0" Pav Sect Transition

12'0" Pav Sect Transition

12'0" Pav Sect Transition

12'0" Pav Sect Transition

12'0" Pav Sect Transition

12'0" Pav Sect Transition

12'0" Pav Sect Transition

12'0" Pav Sect Transition

12'0" Pav Sect Transition

12'0" Pav Sect Transition

12'0" Pav Sect Transition

12'0" Pav Sect Transition

12'0" Pav Sect Transition

12'0" Pav Sect Transition

12'0" Pav Sect Transition

12'0" Pav Sect Transition

12'0" Pav Sect Transition

12'0" Pav Sect Transition

12'0" Pav Sect Transition

12'0" Pav Sect Transition

12'0" Pav Sect Transition

12'0" Pav Sect Transition

12'0" Pav Sect Transition

12'0" Pav Sect Transition

E 849, 750

E 850, 000

LOT 7
PATAPSCO PARK ESTATES
SECTION 2
PLAT NO. 3851

FURROLY AVENUE

LOT 21
40,040 sq ft

LOT 5
PATAPSCO PARK ESTATES
SECTION 2
PLAT NO. 3851

OUTER
HOWARD
PLAT

20' WIDE EASE-
MENT TO SPRING-
HOUSE

BUILDING
RESTRICTION
LINE

APPROVED: For public water and private sewerage systems.
Howard County Health Department.

Walter ...
County Health Officer 6-2-80
Date

APPROVED: Howard County Office of Planning and Zoning.

James ...
Director 6-2-80
Date

APPROVED: For storm drainage systems, public road, public
water. Howard County Department of Public
Works.

James ...
Director 6-2-80
Date

E 849, 750

FURROW AVE.



ELIERS, CAPANE, HO, UJE
5410 LEAF TREADER WAY
COLUMBIA, MARYLAND 21044
301-992-5221 301-996-5221

ROBERT KAPLAN & ASSOCIATES
ARCHITECTS & PLANNERS

MEDIA RESIDENCE

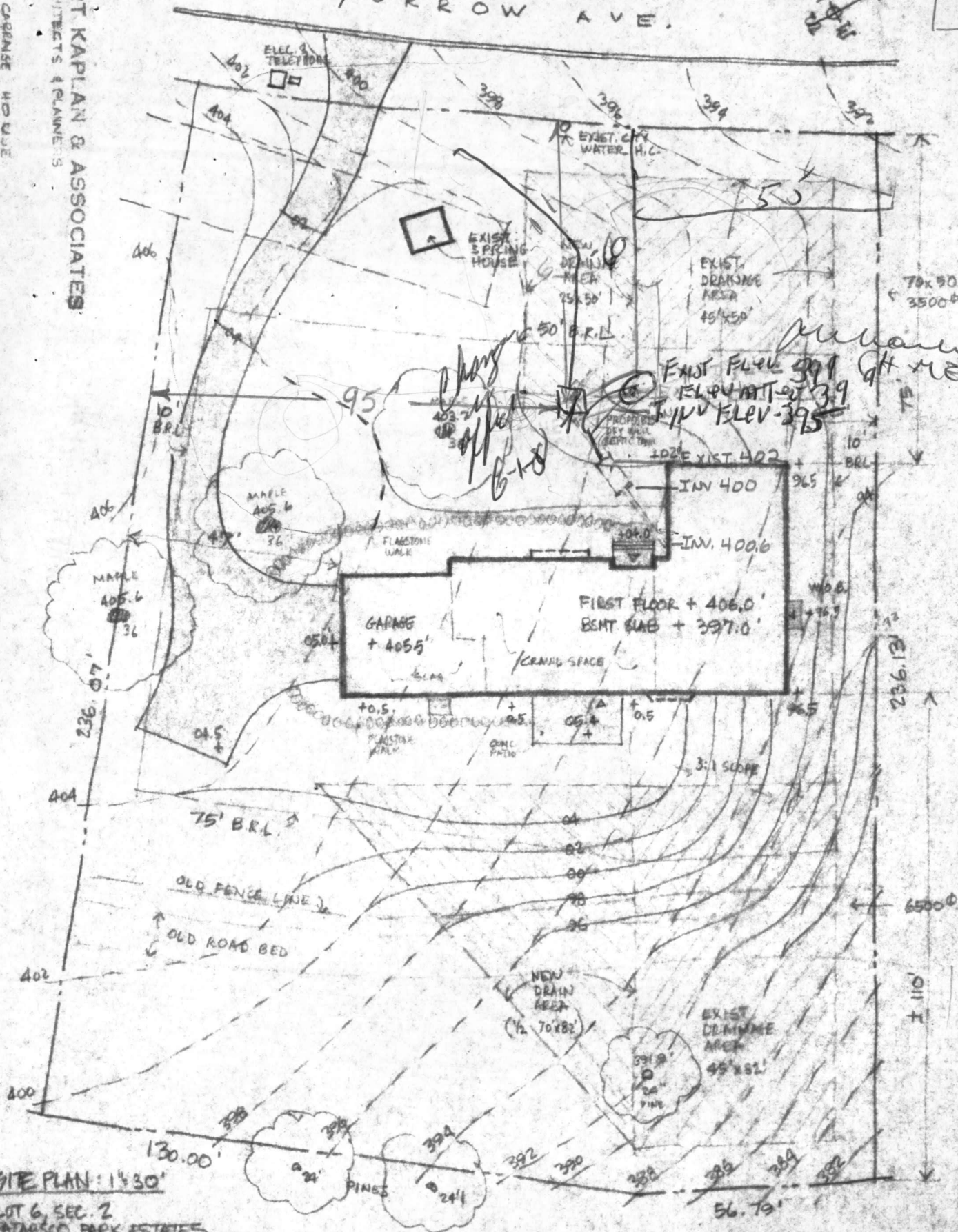

SITE PLAN: 1/4 30'
LOT 6, SEC. 2
PATASCO PARK ESTATES

ELEVATIONS BY PAT LENDRIM

Plat showing property : in as #9067 Furrow Avenue, Howard County, Maryland. Also known as Lot 21, as shown on the plat entitled LOT 21, SECTION 2, PATAPSCO PARK ESTATES, A RE-SUBDIVISION OF LOT 6, SECTION 2, which plat is recorded among the land records of Howard County as plat #4613.

FURROW AVENUE
60' R/W 29' 1/4' MAC.

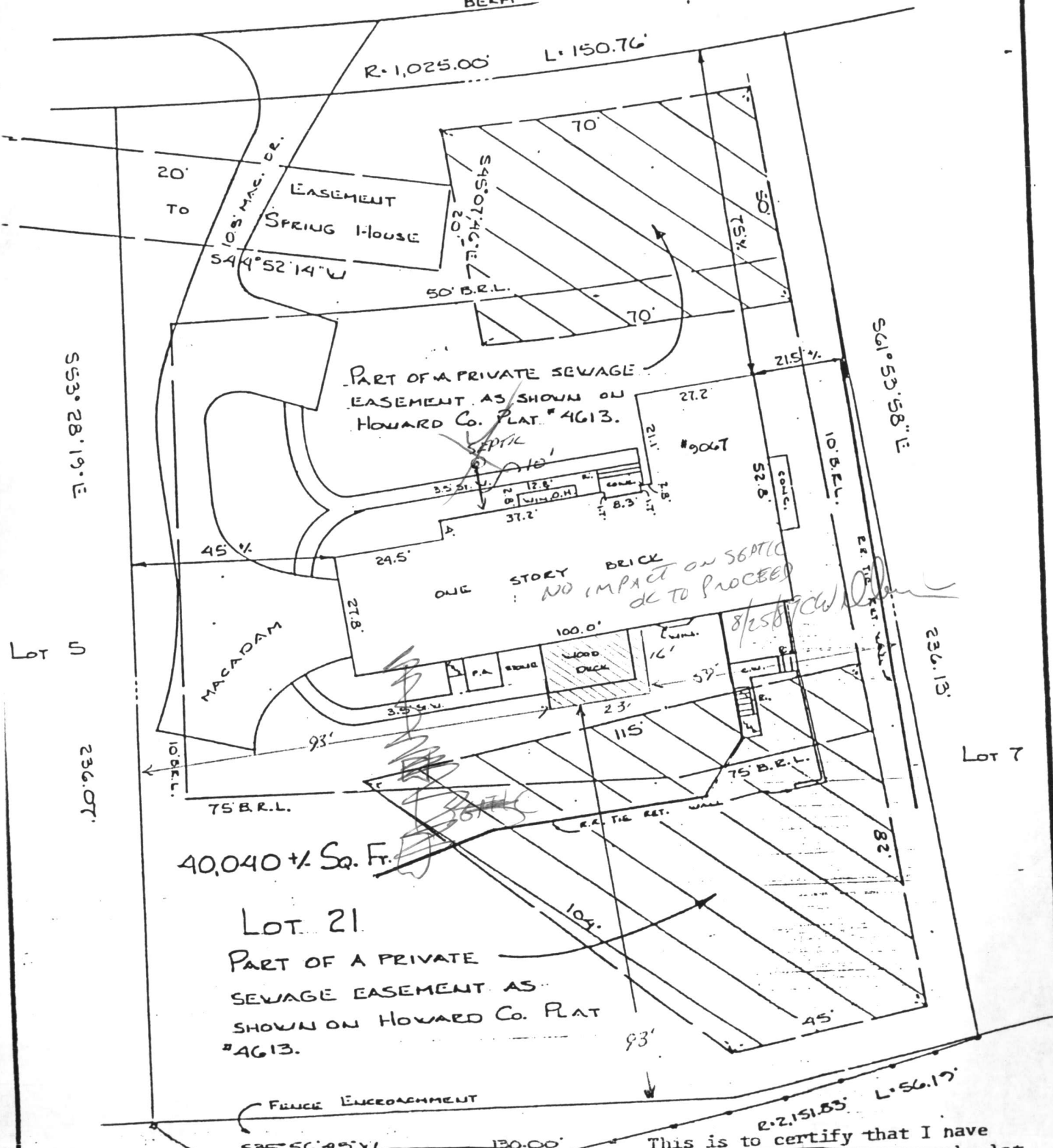

40,040 ± Sq. Ft.

LOT 21
PART OF A PRIVATE
SEWAGE EASEMENT AS
SHOWN ON HOWARD CO. PLAT
#4613.

This is to certify that I have