

APPLICATION

SEWAGE DISPOSAL TESTING

MARYLAND STATE DEPARTMENT OF HEALTH

HOWARD COUNTY

ELLICOTT CITY

DISTRICT 4

DATE 6-15-71

*Dry well to be 330 sq ft of absorption
sidewalk area below the inlet pipe. Inlet
pipe to be 4 1/2 ft below original grade. Max depth of
dry well to be 13 ft below original grade. Located dry well
288 ft from rear lot line and 120 ft from right side line
lot is semi standing on Duvall Rd facing lot*

TO: THE COUNTY HEALTH OFFICER
ELLICOTT CITY, MARYLAND

I, HEREBY, APPLY FOR THE NECESSARY TESTS IN ORDER TO CONSTRUCT (OR RECONSTRUCT) A SEWAGE DISPOSAL SYSTEM.

PROPERTY OWNER Benjamin F. Slagle o/o R. Norman Weller

ADDRESS Lisbon, Maryland PHONE 459-4524

PROPERTY LOCATION:

SUBDIVISION _____ LOT NO. 6

ROAD AND DESCRIPTION Duvall Road 1/5 mile East of A.E. Mullinix Road

OCCUPANT _____ PHONE _____

PERSON TO CONSTRUCT SYSTEM Roger Nicklas

ADDRESS Buckeystown, Maryland PHONE 874-5161

SIZE OF LOT 5 ac. TYPE BLDG. 3 b.r. Ranch
NUMBER OF BEDROOMS

IF NOT SINGLE RESIDENCE DESCRIBE _____

SIGNATURE OF APPLICANT _____

Ausherman Construction Co.
Frederick, Maryland 663-6104

APPROVED BY James T. Wright

FOR

(KIND OF SYSTEM)

DATE 6/29/71

REJECTED BY _____

FOR

(KIND OF SYSTEM)

DATE _____

HOLD PENDING FURTHER TESTS _____

DATE _____

REASONS FOR REJECTION OR HOLDING _____

THIS IS NOT A PERMIT

$$\begin{array}{r} 36 \\ 3 \overline{) 108315} \\ \underline{108} \\ 0 \\ \underline{180} \\ 0 \\ \underline{288} \\ 0 \end{array}$$

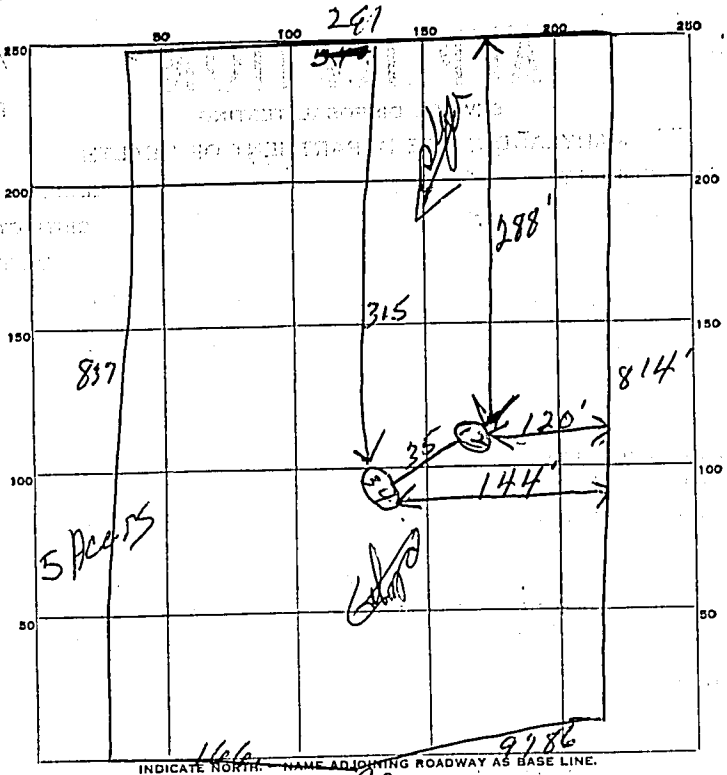

INDICATE NORTH. NAME ADJOINING ROADWAY AS BASE LINE.

Dunnell Rd

DATE	TEST NO.	DEPTH	PRE-WET		TEST - 1" DROP		TIME
			START	STOP	START	STOP	
6/29/71	1	12	9 ⁵⁸	10 ⁰¹	10 ⁰¹	10 ¹⁰	9 in
	2	4 ^{1/2}	10 ⁰³	10 ¹⁰	10 ¹⁰	10 ²⁵	15 in
	3	13 ^{1/2}	10 ²⁵	10 ²⁸	10 ²⁸	10 ³⁴	6 in
	4	5 ^{1/2}	10 ²⁹	10 ³¹	10 ³¹	10 ³⁶	5 in

SOIL ANGER/FINDING Tap holes to be 5 ft deep
 TESTED BY [Signature]
 REMARKS _____

