

# PERMIT

SEWAGE DISPOSAL SYSTEM

MARYLAND STATE DEPARTMENT OF HEALTH

HOWARD COUNTY

ELLICOTT CITY

DISTRICT 5th

DATE 11/24/76

**INDEXED**

P 24818

A 24778

*3/17/77  
about 2:30 pm  
if possible  
3/17/77  
after 2:00  
please*

Olen Ketterman

IS PERMITTED TO INSTALL  ALTER

ADDRESS 8119 Jerry's Drive, Columbia, Md. 21044

PHONE 997-8440

A SEWAGE DISPOSAL SYSTEM LOCATED AT \_\_\_\_\_

SUBDIVISION \_\_\_\_\_

ROAD Route 108 - last house on lot  
left before you get to Manor Lane

PROPERTY OWNER Mr. Gardiner

ADDRESS Route 108, Ellicott City, Md.

SPECIFICATIONS 4 bedrooms

DRAIN FIELD \_\_\_\_\_ DEPTH \_\_\_\_\_ FEET, BOTTOM AREA \_\_\_\_\_ SQ. FT.

SEEPAGE PITS \_\_\_\_\_ ABSORBENT SIDE-WALL AREA \_\_\_\_\_ SQ. FT.

SEPTIC TANK CAPACITY 1250 GALLONS

FOR GARBAGE GRINDER, INCREASE DISPOSAL AREA 22% & TANK CAPACITY 50%.

*Not*  
OTHER TRENCHES - Two trenches, each trench 100 ft. long, for a total absorbent area of 800 sq. ft. Inlet can come in at 4 ft. and maximum depth permitted is 8 ft. Trenches to run from back to front across left side yard as close to house (around 20 ft.) as possible. Okay to tie into terra cotta pipe 20 ft. from house. NOTE: Switch in distribution box only. NOTE: NEW LINE FROM WELL TO HOUSE TO BE INSTALLED.

NOTE: ALL PIPE FROM HOUSE TO DISPOSAL AREA MUST BE CAST IRON.

PERMIT VOID AFTER THREE YEARS.

NOTE: INSTALL STAND PIPE ON SEPTIC TANK. STAND PIPES MUST BE 6 INCHES IN DIAMETER. CAST IRON, CONCRETE OR TERRA COTTA ACCEPTED.

PLANS APPROVED BY David J. O'Neill DATE 11/19/76

FILL SEPTIC TANK AND DISTRIBUTION BOX WITH WATER BEFORE CALLING FOR AN INSPECTION. COVER NO WORK UNTIL INSPECTED AND APPROVED.

NEITHER THE HOWARD COUNTY COMMISSIONERS NOR THE HEALTH DEPARTMENT IS RESPONSIBLE FOR THE SUCCESSFUL OPERATION OF ANY SYSTEM.

*OK to start trenches 10-12' deep - but keep as shallow as possible to keep 4' stone upon 1/6/76*

*997-8940*

*24778*

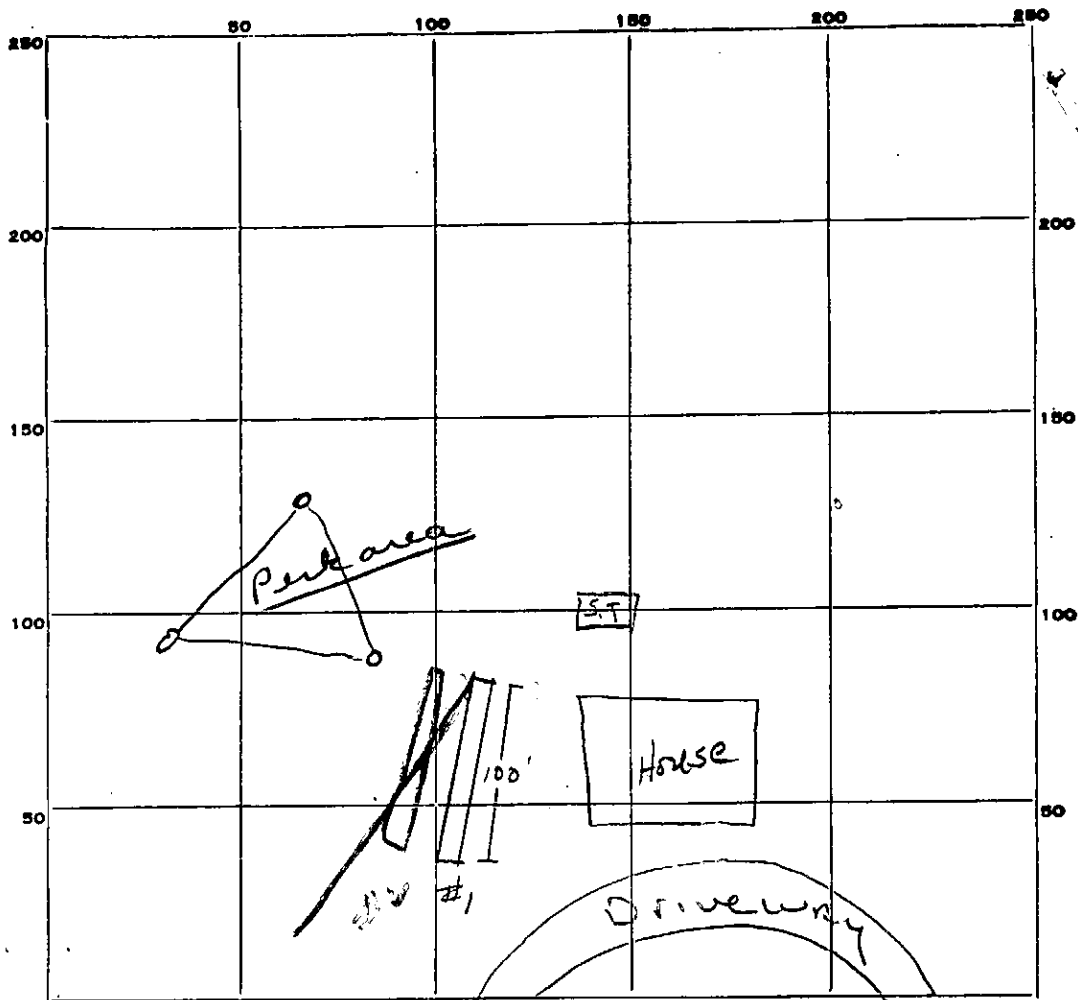

INDICATE NORTH. - NAME ADJOINING ROADWAY AS BASE LINE.

Rt 108

PERMIT CARD Final.

SEPTIC TANK, LEVEL \_\_\_\_\_ CLEANOUTS 2/64

DISTRIBUTION BOX, LEVEL ✓

TILE FIELD, DEPTH 10 1/2 FT. TRENCH WIDTH 2 FT.

GRAVEL DEPTH 4 1/2 - 5 1/2 IN. TOTAL LENGTH 208 FT.

NUMBER OF TRENCHES 2 TOTAL <sup>side</sup> BOTTOM AREA 400 +

SEEPAGE PITS, INSIDE DIAMETER \_\_\_\_\_ FT. DEPTH BELOW INLET \_\_\_\_\_ FT.

ABSORBENT AREA \_\_\_\_\_ SQ. FT.

REMARKS Trench #1 10 1/2 deep - invert will be at 6 1/2'  
100' long - HIB - ok to place stone into Trench #1,  
Trench not close to house invert @ 6 not 4, only 1  
trench, bid for more info. PAB

OK to cover 1 trench, start another PAB Mar 77  
#2 6'-10' 100' long, MAR 18 1977 - ok to add stone to trench  
#2 - HIB

DATE SYSTEM APPROVED 3/14/77 INSPECTOR [Signature]

RECORDED

# APPLICATION

A 24778

SEWAGE DISPOSAL TESTING

P \_\_\_\_\_

STATE OF MARYLAND - DEPARTMENT OF HEALTH AND MENTAL HYGIENE

HOWARD COUNTY HEALTH DEPARTMENT  
ENVIRONMENTAL HEALTH SERVICES  
P. O. BOX 476, ELLICOTT CITY, MARYLAND 21043  
TELEPHONE: 465-5000, EXT. 356

DISTRICT 5th

DATE 11/19/76

*11/19/76*

TO: THE COUNTY HEALTH OFFICER  
ELLICOTT CITY, MARYLAND

I, HEREBY, APPLY FOR THE NECESSARY TEST IN ORDER TO CONSTRUCT (OR RECONSTRUCT) A SEWAGE DISPOSAL SYSTEM.

PROPERTY OWNER Gardiner property

ADDRESS Route 108, Ellicott City, Maryland PHONE \_\_\_\_\_

PROPERTY LOCATION:

SUBDIVISION \_\_\_\_\_ LOT NO. \_\_\_\_\_

ROAD AND DESCRIPTION Route 108 - last house on the left before you get to Manor Lane

SIZE OF LOT ? TYPE BLDG. Existing House - 2 bedrooms now; 2 more will be added.  
NUMBER OF BEDROOMS \_\_\_\_\_

IF NOT SINGLE RESIDENCE DESCRIBE \_\_\_\_\_

THE SYSTEM INSTALLED UNDER THIS APPLICATION IS ACCEPTABLE ONLY UNTIL PUBLIC FACILITIES BECOME AVAILABLE.

SIGNATURE OF APPLICANT /s/ Olen Ketterman

APPROVED BY *[Signature]* FOR *[Signature]* DATE *11/19/76*  
(KIND OF SYSTEM) \_\_\_\_\_

REJECTED BY \_\_\_\_\_ FOR \_\_\_\_\_ DATE \_\_\_\_\_  
(KIND OF SYSTEM) \_\_\_\_\_

HOLD PENDING FURTHER TESTS \_\_\_\_\_ DATE \_\_\_\_\_

REASONS FOR REJECTION OR HOLDING \_\_\_\_\_

# THIS IS NOT A PERMIT

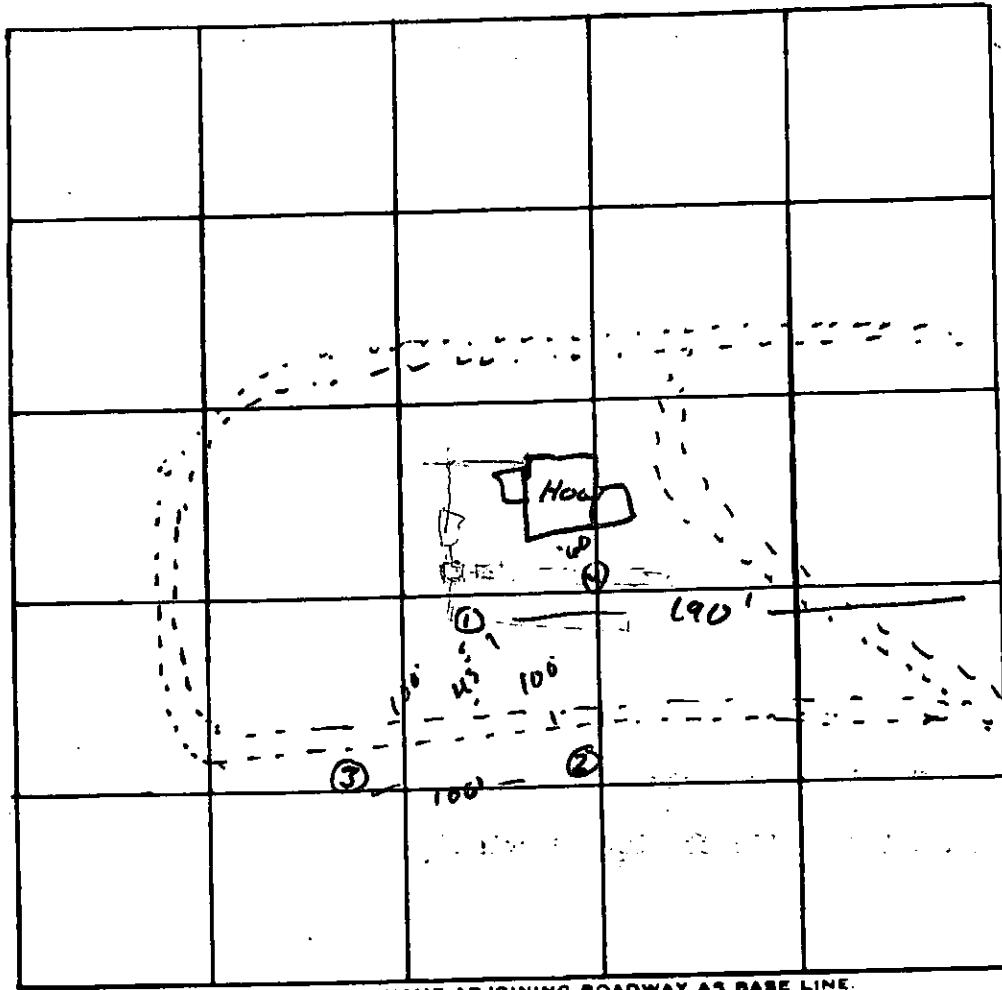

INDICATE NORTH. - NAME ADJOINING ROADWAY AS BASE LINE.

DATE	TEST NO.	DEPTH	PRE-WET		TEST - 1" DROP		TIME
			START	STOP	START	STOP	
11/19/44	1c	3'6"	12 45	12 00	12 00	12 35	35
	1d	13'	11 46	12 26	12 26	12 54	28
	2s	3 1/2'	12 06				
	d	11'	water				
	3s	5'	soil	begins to look good			
		10'	water				
	4s	8 4'	1 00	1 10	1 10	1 19	9

REMARKS \_\_\_\_\_

TYPE OF SOIL \_\_\_\_\_

TESTED BY \_\_\_\_\_ ALSO PRESENT: \_\_\_\_\_

RECORDED

# APPLICATION

A 24778

P \_\_\_\_\_

## SEWAGE DISPOSAL TESTING

STATE OF MARYLAND - DEPARTMENT OF HEALTH AND MENTAL HYGIENE

HOWARD COUNTY HEALTH DEPARTMENT  
ENVIRONMENTAL HEALTH SERVICES  
P. O. BOX 476, ELLICOTT CITY, MARYLAND 21043  
TELEPHONE: 465-5000, EXT. 356

DISTRICT 5th  
DATE 11/19/76

*2 100' Ditches 8' deep 4' stone  
across side yard First ditch  
30-50' from house. 16' to second parallel ditch*

TO: THE COUNTY HEALTH OFFICER  
ELLICOTT CITY, MARYLAND

I, HEREBY, APPLY FOR THE NECESSARY TEST IN ORDER TO CONSTRUCT (OR RECONSTRUCT) A SEWAGE DISPOSAL SYSTEM.

PROPERTY OWNER Gardiner property

ADDRESS Route 108, Ellicott City, Maryland PHONE \_\_\_\_\_

PROPERTY LOCATION:

SUBDIVISION \_\_\_\_\_ LOT NO. \_\_\_\_\_

ROAD AND DESCRIPTION Route 108 - last house on the left before you get to Manor Lane

SIZE OF LOT ? TYPE BLDG. Existing House - 2 bedrooms now; 2 more will be added.  
NUMBER OF BEDROOMS \_\_\_\_\_

IF NOT SINGLE RESIDENCE DESCRIBE \_\_\_\_\_

THE SYSTEM INSTALLED UNDER THIS APPLICATION IS ACCEPTABLE ONLY UNTIL PUBLIC FACILITIES BECOME AVAILABLE.

SIGNATURE OF APPLICANT /s/ Olen Ketterman

APPROVED BY \_\_\_\_\_ FOR \_\_\_\_\_ DATE \_\_\_\_\_  
(KIND OF SYSTEM)

REJECTED BY \_\_\_\_\_ FOR \_\_\_\_\_ DATE \_\_\_\_\_  
(KIND OF SYSTEM)

HOLD PENDING FURTHER TESTS \_\_\_\_\_ DATE \_\_\_\_\_

REASONS FOR REJECTION OR HOLDING \_\_\_\_\_

# THIS IS NOT A PERMIT

