

05-379997

Approved 11 Aug 78

8/2/78 P.C.O.

c. B. W.

GLK

# PERMIT

P 27679

A 24730

SEWAGE DISPOSAL SYSTEM

MARYLAND STATE DEPARTMENT OF HEALTH\*

HOWARD COUNTY

## INDEXED

ELLICOTT CITY

DISTRICT fifth

DATE 3/17/78

7/20/78  
8/2/78  
8/4/78  
8/11/78

Joseph Saunderson

IS PERMITTED TO INSTALL X ALTER

ADDRESS 3717 Dellabrook Street, Olney, Md. 20832

PHONE

SUBDIVISION Allnut Farm Estates

ROAD

13413 Good Times Court

LOT 18, Sec. 1

PROPERTY OWNER Joseph Saunderson

ADDRESS same as above

SPECIFICATIONS 4 bedrooms

SEPTIC TANK CAPACITY 1250 GALLONS

DRAIN FIELD \_\_\_\_\_ DEPTH \_\_\_\_\_ FEET, BOTTOM AREA \_\_\_\_\_ SQ. FT.

DEEP TRENCH \_\_\_\_\_ DEPTH \_\_\_\_\_ FEET, BOTTOM AREA \_\_\_\_\_ SQ. FT.

SEEPAGE PITS \_\_\_\_\_ ABSORBENT SIDE-WALL AREA 120 SQ. FT. per bedroom

INLET PIPE 3 FT. BELOW ORIGINAL GRADE. MAXIMUM DEPTH 10 FT. BELOW ORIGINAL GRADE

EFFECTIVE DEPTH AT \_\_\_\_\_ FT. BELOW ORIGINAL GRADE.

LOCATE DISPOSAL AREA 20 FT. FROM lot 19 LOT LINE AND 67 FT. FROM \_\_\_\_\_ LOT LINE AS SEEN WHEN

XXXXXXXXXXXXXXXXX Good Times Court.

BLDG. PERMIT SIGNED

AND RETURNED 4/24/95

Serial # 59207

1 story addition

Came per BPO -

01/22/96

13K10

TRENCH-to be 20 ft. long with the inlet at 3 ft. and maximum depth 10 ft. Run trench on contour from dry well towards corner of 159 lot line and 265 lot line. (left front corner as seen from Allnut Lane)

PLANS APPROVED BY David J. O'Neill

DATE 9/28/77

COVER NO WORK UNTIL INSPECTED AND APPROVED.

NEITHER THE HOWARD COUNTY COUNCIL NOR THE HEALTH DEPARTMENT IS RESPONSIBLE FOR THE SUCCESSFUL OPERATION OF ANY SYSTEM.

NOTE: IF TRENCH IS USED CALL FOR INSPECTION BEFORE PLACING GRAVEL IN TRENCH.

NOTE: NO DRY WELL SHALL EXCEED 15 FOOT IN DIAMETER.

NOTE: ALL PIPE FROM HOUSE TO DISPOSAL AREA MUST BE CAST IRON.

PERMIT VOID AFTER THREE YEARS.

NOTE: INSTALL STAND PIPE ON SEPTIC TANK AND DRY WELL. STAND PIPES MUST BE 6 INCHES IN DIAMETER. CAST IRON, CONCRETE OR TERRA COTTA ACCEPTED.

BLDG. PERMIT SIGNED

AND RETURNED 3/21/78

serial # 35102

A 24730

\*INSTALLER IS RESPONSIBLE FOR OBTAINING FINAL APPROVAL ON THIS PERMIT.

14.6  
 x 3.14  
 -----  
 584  
 146  
 -----  
 438  
 145.844  
 -----  
 45.84 ≈ 46  
 1.96  
 -----  
 43.96

46  
 x 7  
 -----  
 322

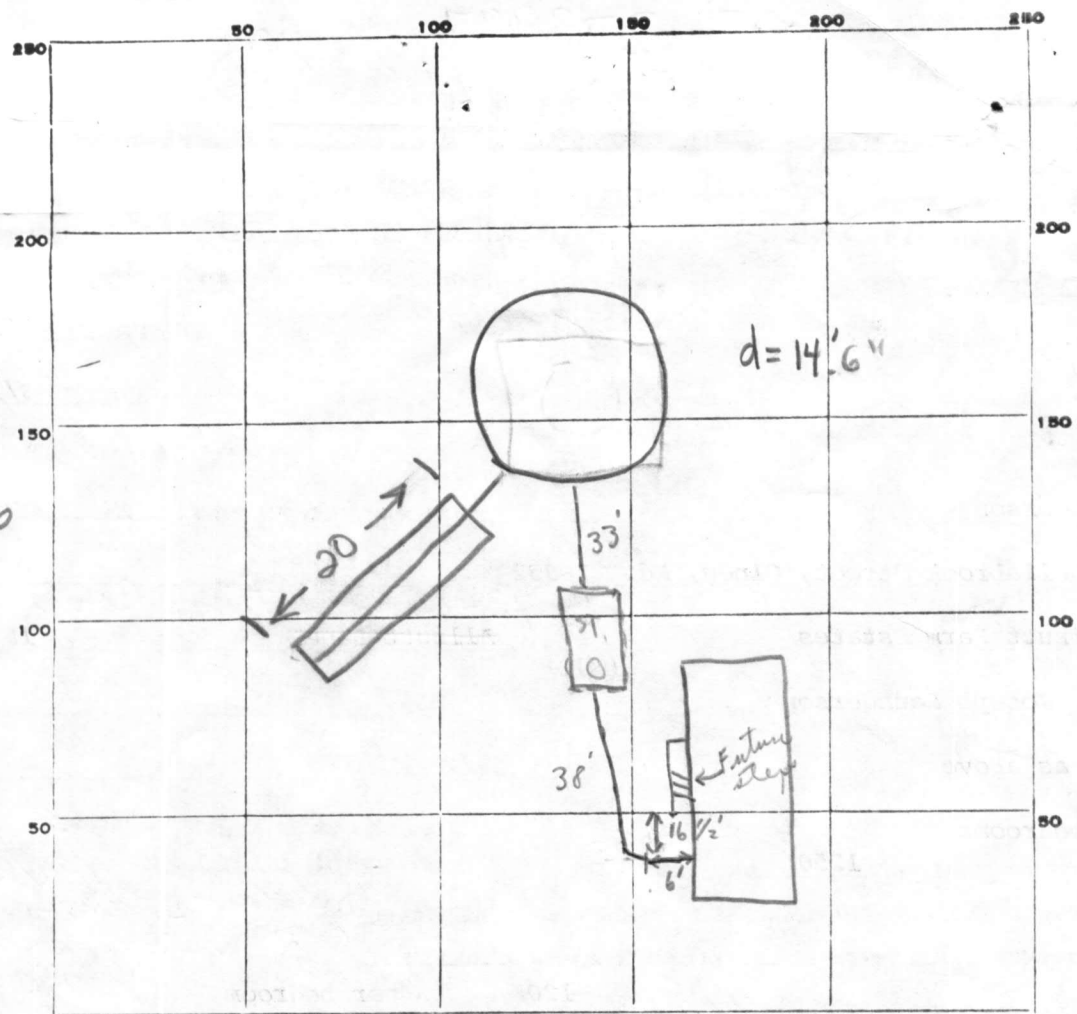

Good Times

INDICATE NORTH. - NAME ADJOINING ROADWAY AS BASE LINE.

PERMIT CARD  new 8/4 (✓ yes stop all work) Alcott Dr. C.B.S. ST/DW CAST IRON of 1/2" water tight

SEPTIC TANK, LEVEL  CLEANOUTS

DISTRIBUTION BOX, LEVEL Na

TILE FIELD, DEPTH 9 1/2 FT. TRENCH WIDTH 2 FT.

GRAVEL DEPTH 7 FT. TOTAL LENGTH 20 FT. ±14 ✓

NUMBER OF TRENCHES 1 TOTAL BOTTOM AREA 1/2 SW ±140

SEEPAGE PITS, INSIDE DIAMETER 46 FT. DEPTH BELOW INLET 7' + FT. ±322

ABSORBENT AREA ±462 SQ. FT.

REMARKS 20 July 78 - OK to add gravel to trench. Call for final (GLK) Be sure to make tank at least 10ft from house (GLK) August 2, 1978 - Partial need house connection 6" no pipe. Gravel in trench to 2' of grade

② Corrugated Pipe used in trench not approved - stop all work

③ also dry well cap not water tight. 4 Aug. 78 - See attached (GLK)

DATE SYSTEM APPROVED 11 Aug 78 INSPECTOR G. Keller C.B.S.

Lot 125

Road A

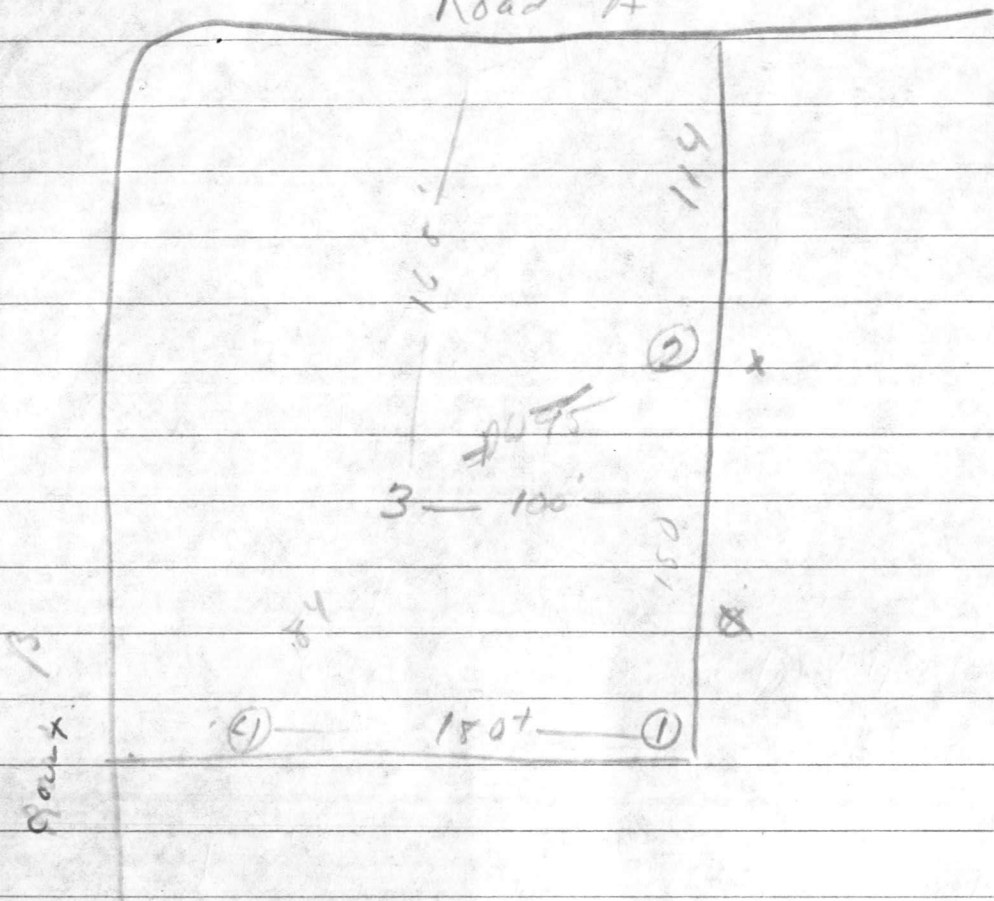

1.5	5'	219	222	236	14
d	15'	211	221	221	1m
2	5'-13'	Visual good Sandy loam			
3.5	3'	256	257	258	1
d	13'25'	255	256		1
4.5	3'	306	310	315	5
d	12'	305	306	307	1

P104 K+A

WELL DATA  
 EX. GR. 541°  
 FIN. GR. 541°

INV. OF SEWER FROM HOUSE  
 535.13 - 2% TO S.T.

SEPTIC TANK DATA  
 EX. GR. 536.30  
 FIN. GR. 540.00  
 INV. IN. 534.57, 33'  
 INV. OUT 534.20 2% TO D.W. (MIN.)

DRY WELL DATA 1, 2  
 EX. GR. 536°  
 FIN. GR. 536° OK  
 INV. IN. 533° OK

Elevation & location  
 of Septic System  
 OK upon 3/15/78.

Manhole type cannot  
 Required - notified owner upon

I certify that the above  
 measurements are correct.  
 3-16-78 Joe J. Sanderson

OWNED  
 JOSEPH SANDERSON  
 2717 DELLA BROOK ST.

ALL CUT  
 LT 2  
 LT 3  
 60.2/1

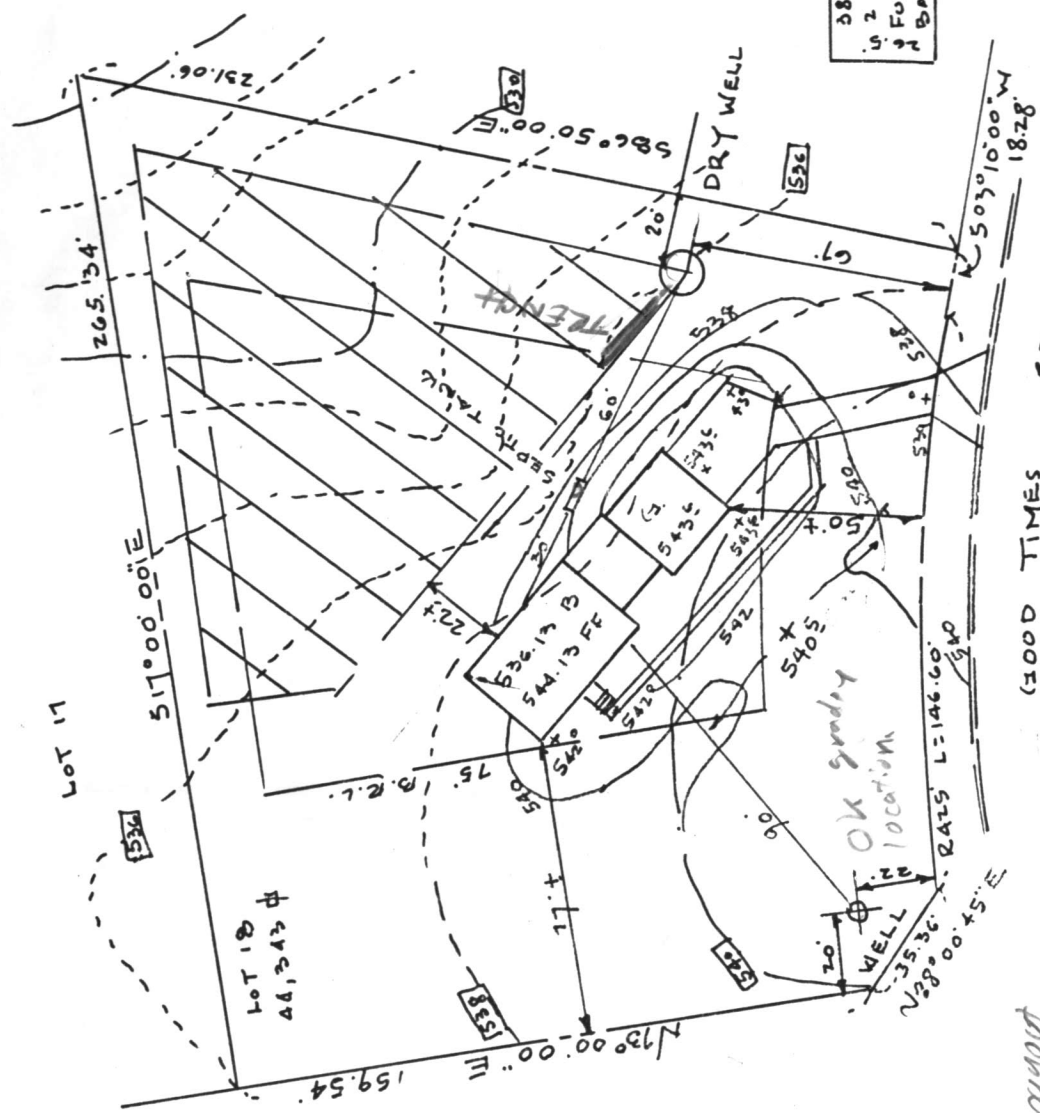

GOOD TIMES COURT  
 50' R/W

GRADINICH STUDY  
 LOT 18 ALLNUTT FARMS ESTATES SECTION 1 PLAT 512  
 5TH ELECTION DIST. HOWARD CO. MD  
 MARCH 15, 1978 SCALE 1" = 50'  
 LAND DEVELOPMENT CONSULTANTS  
 465-

38.67'  
 14'  
 2 STY  
 14' FULL  
 14' RM  
 14' BASE

$$\frac{30'}{4}$$

7 1/2" Ball

C 1 **9317** SEQUENCE NO. (WRA USE ONLY)

1 2 3 (SEQ. NO.) 6  
 (THIS NUMBER IS TO BE PUNCHED IN COLS. 3-6 OF ALL CARDS)

**STATE OF MARYLAND**  
**WATER RESOURCES ADMINISTRATION**  
 TAWES STATE OFFICE-BLDG., ANNAPOLIS, MD. 21401  
**WELL COMPLETION REPORT**

THIS REPORT MUST BE SUBMITTED WITHIN 30 DAYS AFTER WELL COMPLETION

**FILL IN THIS FORM COMPLETELY**

COUNTY NUMBER W-24-428

DATE RECEIVED (WRA USE ONLY) \_\_\_\_\_ DATE WELL COMPLETED Aug 12, 1992

DEPTH OF WELL 205 (TO NEAREST FOOT) 22 26

PERMIT NO. FROM "PERMIT TO DRILL WELL" AO-173-2230  
 28 29 30 31 32 33 34 35 36 37

DRILLERS IDENTIFICATION NO. 223

OWNER Saunders Son Joseph LAST NAME FIRST NAME

STREET OR RFD 3717 DELLA BROOK CT. POST OFFICE OLNEY Md.

**WELL LOG**

STATE THE KIND OF FORMATIONS PENETRATED, THEIR COLOR, DEPTH, THICKNESS AND IF WATER BEARING

DESCRIPTION (USE ADDITIONAL SHEETS IF NECESSARY)	FEET		CHECK IF WATER BEARING
	FROM	TO	
Top Soil	0	2	
Sandy	2	28	
SANDSTONE	28	45	
MICKA	45	70	
SANDSTONE	70	75	
MICKA	75	205	

**GROUTING RECORD** YES NO

WELL HAS BEEN GROUTED (CIRCLE APPROPRIATE BOX)  Y  N

TYPE OF GROUTING MATERIAL (CIRCLE BOX) 44 44

CEMENT  C  M BENTONITE CLAY  B  C

NO. OF BAGS 10 NO. OF POUNDS 1000

GALLONS OF WATER 60

DEPTH OF GROUT SEAL (TO NEAREST FOOT)

FROM 0 FT. TO 38 FT.  
 (ENTER 0 IF FROM SURFACE) 48 52 54 58

**CASING RECORD**

CASING TYPES

INSERT APPROPRIATE CODE BELOW

S T STEEL  C O CONCRETE

P L PLASTIC  O T OTHER

MAIN CASING TYPE  S  T

NOMINAL DIAMETER TOP (MAIN) CASING (NEAREST INCH) 6

TOTAL DEPTH OF MAIN CASING (NEAREST FOOT) 40

**OTHER CASING (IF USED)**

DIAMETER (INCH) \_\_\_\_\_ DEPTH (FEET) FROM \_\_\_\_\_ TO \_\_\_\_\_

**SCREEN RECORD**

SCREEN TYPE OR OPEN HOLE

INSERT APPROPRIATE CODE BELOW

S T STEEL  B R BRASS OR BRONZE  H O OPEN HOLE

P L PLASTIC  O T OTHER

**DEPTH (NEAREST WHOLE FOOT)**

FROM TO

1 10 8 9 11 15 17 21

2 \_\_\_\_\_ 23 24 26 30 32 36

3 \_\_\_\_\_ 38 39 41 45 47 51

SLOT SIZE 1, \_\_\_\_\_ 2, \_\_\_\_\_ 3, \_\_\_\_\_

DIAMETER OF SCREEN 56 (NEAREST INCH) FROM \_\_\_\_\_ TO \_\_\_\_\_

GRAVEL PACK \_\_\_\_\_

IF WELL DRILLED WAS A FLOWING WELL CIRCLE BOX  F  F

WRA USE ONLY (NOT TO BE FILLED IN BY DRILLER) (E.R.O.S.)

T  W Q

70  72  74 75 76

TELESCOPE CASING LOG INDICATOR OTHER DATA AVAILABLE

**PUMPING TEST**

HOURS PUMPED (TO NEAREST HOUR) 2

PUMPING RATE (GALLONS PER MINUTE TO NEAREST GALLON) 15

METHOD USED TO MEASURE PUMPING RATE Bucket

WATER LEVEL: (DISTANCE FROM LAND SURFACE)

BEFORE PUMPING 50 (NEAREST FOOT) 17 20

WHEN PUMPING 205 (NEAREST FOOT) 22 25

TYPE OF PUMPED USED (CIRCLE APPROPRIATE BOX) (FOR PUMPING TEST)

A AIR  P PISTON  T TURBINE

C CENTRIFUGAL  R ROTARY  O OTHER (DESCRIBE BELOW)

J JET  S SUBMERSIBLE

**PUMP INSTALLED**

TYPE OF PUMP (WRITE APPROPRIATE LETTER IN BOX - SEE ABOVE: A, C, J, P, R, S, T, O) \_\_\_\_\_

DRILLER WILL INSTALL PUMP (CIRCLE APPROPRIATE BOX) YES NO  Y  N

CAPACITY: GALLONS PER MINUTE (TO NEAREST GALLON) \_\_\_\_\_ 31 35

PUMP HORSE POWER \_\_\_\_\_ 37 41

PUMP COLUMN LENGTH (NEAREST FOOT) \_\_\_\_\_ 43 47

**CASING HEIGHT** (CIRCLE APPROPRIATE BOX AND ENTER CASING HEIGHT)

+ ABOVE } LAND SURFACE (NEAREST FOOT) 2

- BELOW } 49 50 51

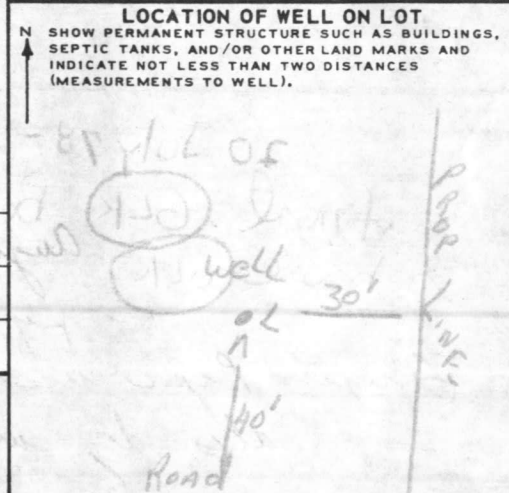

**CIRCLE APPROPRIATE BOXES**

A WELL WAS ABANDONED AND SEALED WHEN THIS WELL WAS COMPLETED

E ELECTRIC LOG OBTAINED

P TEST WELL CONVERTED TO PRODUCTION WELL

I HEREBY CERTIFY THAT I HAVE COMPLIED WITH ALL CONDITIONS STATED ON THE ABOVE-CAPTIONED "PERMIT TO DRILL WELL", AND THAT INFORMATION CONTAINED IN THIS REPORT IS TRUE, ACCURATE, AND COMPLETE TO THE BEST OF MY KNOWLEDGE, INFORMATION AND BELIEF.

DRILLERS NAME Ralph Mayne

(PLEASE PRINT) Ralph Mayne

SIGNATURE \_\_\_\_\_

RECEIVED

SEP 15 9 12 AM '77

HOWARD COUNTY  
HEALTH DEPT.  
ELLICOTT CITY, MD.

RECEIVED

RECEIVED

RECEIVED

12  
8  
NOV 15 1977



DEVELOPMENT  
CONSULTANTS  
GROUP

17904 GEORGIA AVE. SUITE 102  
OLNEY, MD 20932 (301) 924-4570

HOUSE LOCATION PLAT

LOT 18 BLOCK

ALLNUTT FARMS ESTATES

Section 1

COUNTY OF Howard PLAT BK. PLAT NO. 3725

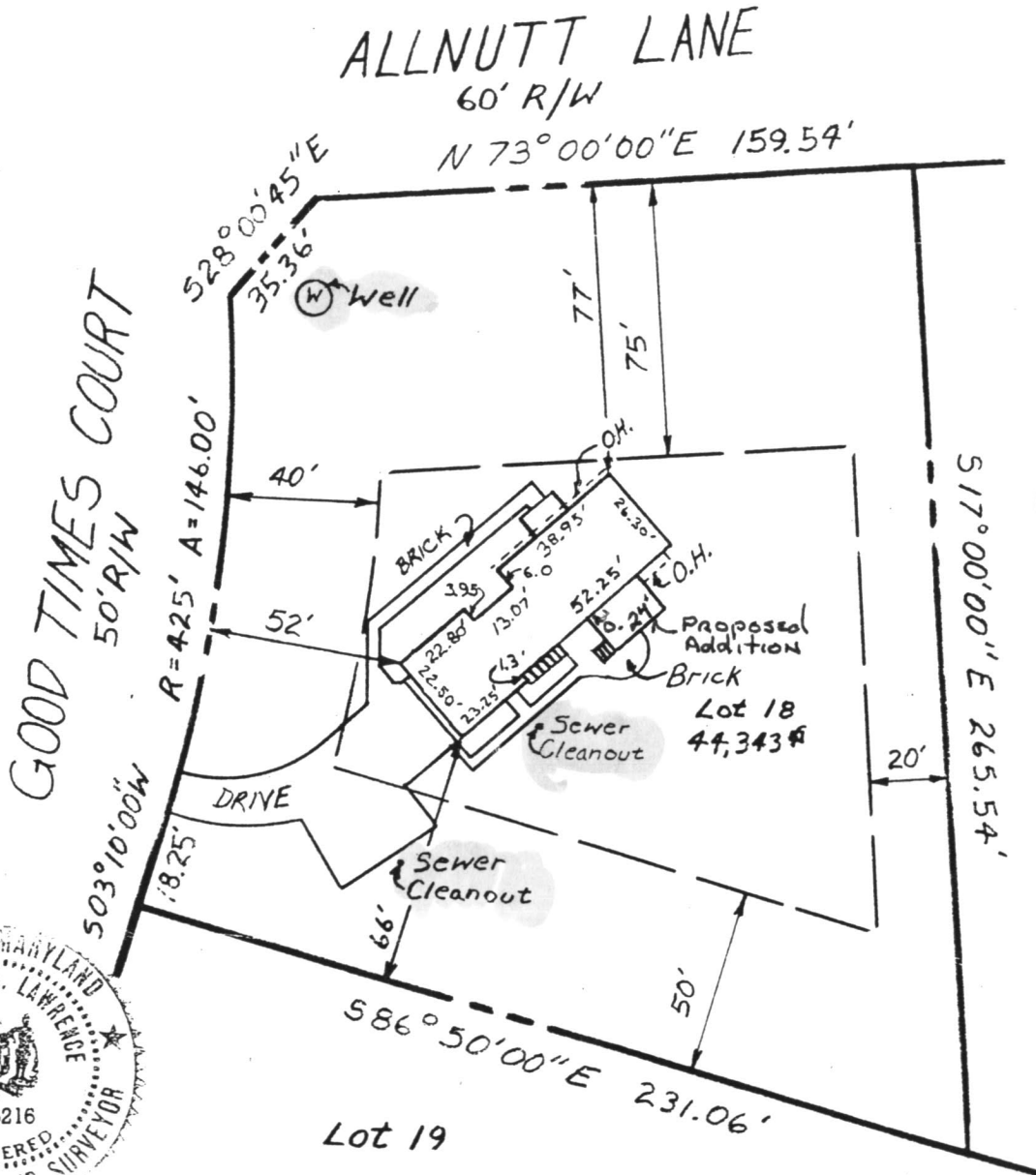

OK 4/24/95  
#59207  
Cbd

① of architect  
② of per CO.  
Cbd



NOTE: Existence of property corners not guaranteed by this plat.

NOT IN FLOOD PLAIN

SURVEYOR'S CERTIFICATION

I hereby certify that the property delineated hereon is in accordance with the Plat of Subdivision and/or deed of record, that the improvements were located by accepted field practices and include permanent visible structures and encroachments, if any. This Plat is not for determining property lines, but prepared for exclusive use of present owners of property and also those who purchase, mortgage, or guarantee the title thereto, within six months from date hereof, and as to them I warrant the accuracy of this Plat.

*Jefferson D. Lawrence*  
Professional Land Surveyor No. 5216

Job No.	100-40
Case No.	
Scale:	1" = 50'
DATES	
Wall Ck:	
Final Loc:	6-15-83
	11-19-86

RECEIVED  
HOWARD COUNTY  
HEALTH DEPT.

95 APR 24 AM 8:48

