

# PERMIT

SEWAGE DISPOSAL SYSTEM

MARYLAND STATE DEPARTMENT OF HEALTH\*

HOWARD COUNTY

ELLICOTT CITY

DISTRICT 5th

DATE 4/26/78

## INDEXED

P 27953

A 24726

*File*

*6/6/78*  
*5/29/78*  
*6/5/78*  
*6/7/78*  
*please*

Kennell Construction Co. IS PERMITTED TO INSTALL  ALTER

ADDRESS 12490 W. Nuggett Ct., Highland, Md. PHONE \_\_\_\_\_

SUBDIVISION Allnutt Farm Estates ROAD Allnutt Lane LOT 14, Sec.1

PROPERTY OWNER Herbert B. Kennell

ADDRESS same as above

SPECIFICATIONS 4 bedrooms

SEPTIC TANK CAPACITY 1250 GALLONS

DRAIN FIELD \_\_\_\_\_ DEPTH \_\_\_\_\_ FEET, BOTTOM AREA \_\_\_\_\_ SQ. FT.

DEEP TRENCH \_\_\_\_\_ DEPTH \_\_\_\_\_ FEET, BOTTOM AREA \_\_\_\_\_ SQ. FT.

SEEPAGE PITS \_\_\_\_\_ ABSORBENT SIDE-WALL AREA 336 SQ. FT. total absorbent area

INLET PIPE 3 FT. BELOW ORIGINAL GRADE. MAXIMUM DEPTH 10 FT. BELOW ORIGINAL GRADE

EFFECTIVE DEPTH AT \_\_\_\_\_ FT. BELOW ORIGINAL GRADE.

LOCATE DISPOSAL AREA 20 FT. FROM 170' LOT LINE AND 125 FT. FROM ~~LOT LINE AS SEEN WHEN~~  
~~EXISTING LOT LINE~~ Allnutt Lane.

TRENCH-to be 70 ft. long with a total absorbent area of 490 sq. ft. Inlet to be 3 ft.  
and maximum depth 10 ft. Run trench on contour-start 145 ft. from Allnutt Lane. Run  
towards Lot 15 and towards front of lot.

PLANS APPROVED BY David J. O'Neill DATE 9/27/77

COVER NO WORK UNTIL INSPECTED AND APPROVED.

NEITHER THE HOWARD COUNTY COUNCIL NOR THE HEALTH DEPARTMENT IS RESPONSIBLE FOR THE SUCCESSFUL OPERATION OF ANY SYSTEM.

NOTE: IF TRENCH IS USED CALL FOR INSPECTION BEFORE PLACING GRAVEL IN TRENCH.

BLDG. PERMIT SIGNED  
AND RETURNED 11/8/77  
Serial # 33924

NOTE: NO DRY WELL SHALL EXCEED 15 FOOT IN DIAMETER.

NOTE: ALL PIPE FROM HOUSE TO DISPOSAL AREA MUST BE CAST IRON.

PERMIT VOID AFTER THREE YEARS.

NOTE: INSTALL STAND PIPE ON SEPTIC TANK AND DRY WELL. STAND PIPES MUST BE 6 INCHES IN DIAMETER. CAST IRON, CONCRETE OR TERRA COTTA ACCEPTED.

\*INSTALLER IS RESPONSIBLE FOR OBTAINING FINAL APPROVAL ON THIS PERMIT.

*See reverse side for comments*

A 24726



C 1 **7590** SEQUENCE NO. (WRA USE ONLY)

1 2 3 (SEQ. NO.) 6  
(THIS NUMBER IS TO BE PUNCHED IN COLS. 3-6 ON ALL CARDS)

**STATE OF MARYLAND**  
**WATER RESOURCES ADMINISTRATION**  
**TAWES STATE OFFICE BLDG., ANNAPOLIS, MD. 21401**  
**WELL COMPLETION REPORT**

THIS REPORT MUST BE SUBMITTED WITHIN 30 DAYS AFTER WELL COMPLETION

FILL IN THIS FORM COMPLETELY

COUNTY NUMBER W26-894

DATE RECEIVED (WRA USE ONLY)

DATE WELL COMPLETED Oct 14, 1977

8-13

DEPTH OF WELL 205

22 (TO NEAREST FOOT) 26

PERMIT NO. FROM "PERMIT TO DRILL WELL"

40-83-2329

28 29 30 31 32 33 34 35 36 37

DRILLERS IDENTIFICATION NO. 223

OWNER Kennell Const Co. LAST NAME FIRST NAME

STREET OR RFD 12490 West Nugget Ct. POST OFFICE Highland

**WELL DESCRIPTION**

STATE THE KIND OF FORMATIONS PENETRATED, THEIR COLOR, DEPTH, THICKNESS AND IF WATER BEARING

DESCRIPTION (USE ADDITIONAL SHEETS IF NECESSARY)	FEET		CHECK IF WATER BEARING
	FROM	TO	
Top Soil	0	2	
Sandy Sand Stone	2	30	
Micka Sand Stone	30	50	
Micka Sand Stone	50	75	
Micka Sand Stone	75	80	✓
Micka	80	205	

**GROUTING RECORD**

WELL HAS BEEN GROUTED (CIRCLE APPROPRIATE BOX)  YES  NO

TYPE OF GROUTING MATERIAL (CIRCLE BOX)

CEMENT  BENTONITE CLAY

NO. OF BAGS 10 NO. OF POUNDS 1000

GALLONS OF WATER 60

DEPTH OF GROUT SEAL (TO NEAREST FOOT)

FROM 0 FT. TO 37 FT.

**CASING RECORD**

INSERT APPROPRIATE CODE BELOW

STEEL  CONCRETE

PLASTIC  OTHER

MAIN CASING TYPE ST NOMINAL DIAMETER TOP (MAIN) CASING (NEAREST INCH) 6 TOTAL DEPTH OF MAIN CASING (NEAREST FOOT) 46

**OTHER CASING (IF USED)**

DIAMETER (INCH) \_\_\_\_\_ DEPTH (FEET) FROM \_\_\_\_\_ TO \_\_\_\_\_

**SCREEN RECORD**

INSERT APPROPRIATE CODE BELOW

STEEL  BRASS OR BRONZE  OPEN HOLE

PLASTIC  OTHER

**SCREEN**

DEPTH (NEAREST WHOLE FOOT)

FROM 44 TO 205

1 2 3 (SEQ. NO.) 6

8 9 11 15 17 21

23 24 26 30 32 36

38 39 41 45 47 51

SLOT SIZE 1, \_\_\_\_\_ 2, \_\_\_\_\_ 3, \_\_\_\_\_

DIAMETER OF SCREEN 56 (NEAREST INCH) FROM \_\_\_\_\_ TO \_\_\_\_\_

GRAVEL PACK \_\_\_\_\_

IF WELL DRILLED WAS A FLOWING WELL CIRCLE BOX  68  F

WRA USE ONLY (NOT TO BE FILLED IN BY DRILLER)

TELESCOPE CASING  LOG INDICATOR  OTHER DATA AVAILABLE

**PUMPING TEST**

HOURS PUMPED (TO NEAREST HOUR) 2

PUMPING RATE (GALLONS PER MINUTE TO NEAREST GALLON) 4

METHOD USED TO MEASURE PUMPING RATE Bucket

WATER LEVEL: (DISTANCE FROM LAND SURFACE)

BEFORE PUMPING 50 (NEAREST FOOT)

WHEN PUMPING 205 (NEAREST FOOT)

TYPE OF PUMP USED (CIRCLE APPROPRIATE BOX)

AIR  PISTON  TURBINE

CENTRIFUGAL  ROTARY  OTHER (DESCRIBE BELOW)

JET  SUBMERSIBLE

**PUMP INSTALLED**

TYPE OF PUMP (WRITE APPROPRIATE LETTER IN BOX - SEE ABOVE: A, C, J, P, R, S, T, O)

DRILLER WILL INSTALL PUMP (CIRCLE APPROPRIATE BOX)  YES  NO

CAPACITY:

GALLONS PER MINUTE (TO NEAREST GALLON) 31 35

PUMP HORSE POWER 37 41

PUMP COLUMN LENGTH (NEAREST FOOT) 43 47

CASING HEIGHT (CIRCLE APPROPRIATE BOX AND ENTER CASING HEIGHT)

ABOVE  BELOW  LAND SURFACE 5 (NEAREST FOOT)

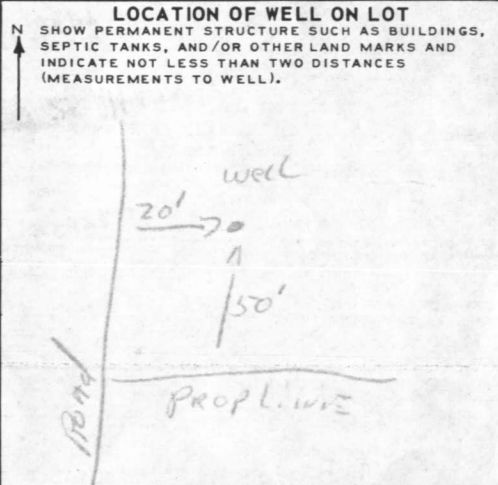

**CIRCLE APPROPRIATE BOXES**

A WELL WAS ABANDONED AND SEALED WHEN THIS WELL WAS COMPLETED

E ELECTRIC LOG OBTAINED

P TEST WELL CONVERTED TO PRODUCTION WELL

I HEREBY CERTIFY THAT I HAVE COMPLIED WITH ALL CONDITIONS STATED ON THE ABOVE-CAPTIONED "PERMIT TO DRILL WELL", AND THAT INFORMATION CONTAINED IN THIS REPORT IS TRUE, ACCURATE, AND COMPLETE TO THE BEST OF MY KNOWLEDGE, INFORMATION AND BELIEF.

DRILLERS NAME

(PLEASE PRINT) Ralph Mayne

SIGNATURE Ralph Mayne

# APPLICATION

A \_\_\_\_\_

P \_\_\_\_\_

## SEWAGE DISPOSAL TESTING

STATE OF MARYLAND - DEPARTMENT OF HEALTH AND MENTAL HYGIENE

HOWARD COUNTY HEALTH DEPARTMENT  
ENVIRONMENTAL HEALTH SERVICES  
P. O. BOX 476, ELLICOTT CITY, MARYLAND 21043  
TELEPHONE: 465-5000, EXT. 356

DISTRICT Fifth

DATE 9/9/76

TO: THE COUNTY HEALTH OFFICER  
ELLICOTT CITY, MARYLAND

I, HEREBY, APPLY FOR THE NECESSARY TEST IN ORDER TO CONSTRUCT (OR RECONSTRUCT) A SEWAGE DISPOSAL SYSTEM.

PROPERTY OWNER Mr. and Mrs. Smith W. Allnutt Jr.  
13288 Highland Road  
ADDRESS Highland, MD 20777 PHONE 988-9503

PROPERTY LOCATION:

SUBDIVISION III - Land Farm Estates LOT NO. 121

ROAD AND DESCRIPTION Road "A"

SIZE OF LOT 1.02 Ac. TYPE BLDG. 3 or 4 bedroom  
NUMBER OF BEDROOMS

IF NOT SINGLE RESIDENCE DESCRIBE \_\_\_\_\_

THE SYSTEM INSTALLED UNDER THIS APPLICATION IS ACCEPTABLE ONLY UNTIL PUBLIC FACILITIES BECOME AVAILABLE.

SIGNATURE OF APPLICANT /s/ Margaret G. Allnutt

APPROVED BY \_\_\_\_\_ FOR \_\_\_\_\_ DATE \_\_\_\_\_  
(KIND OF SYSTEM)

REJECTED BY \_\_\_\_\_ FOR \_\_\_\_\_ DATE \_\_\_\_\_  
(KIND OF SYSTEM)

HOLD PENDING FURTHER TESTS \_\_\_\_\_ DATE \_\_\_\_\_

REASONS FOR REJECTION OR HOLDING \_\_\_\_\_

# THIS IS NOT A PERMIT



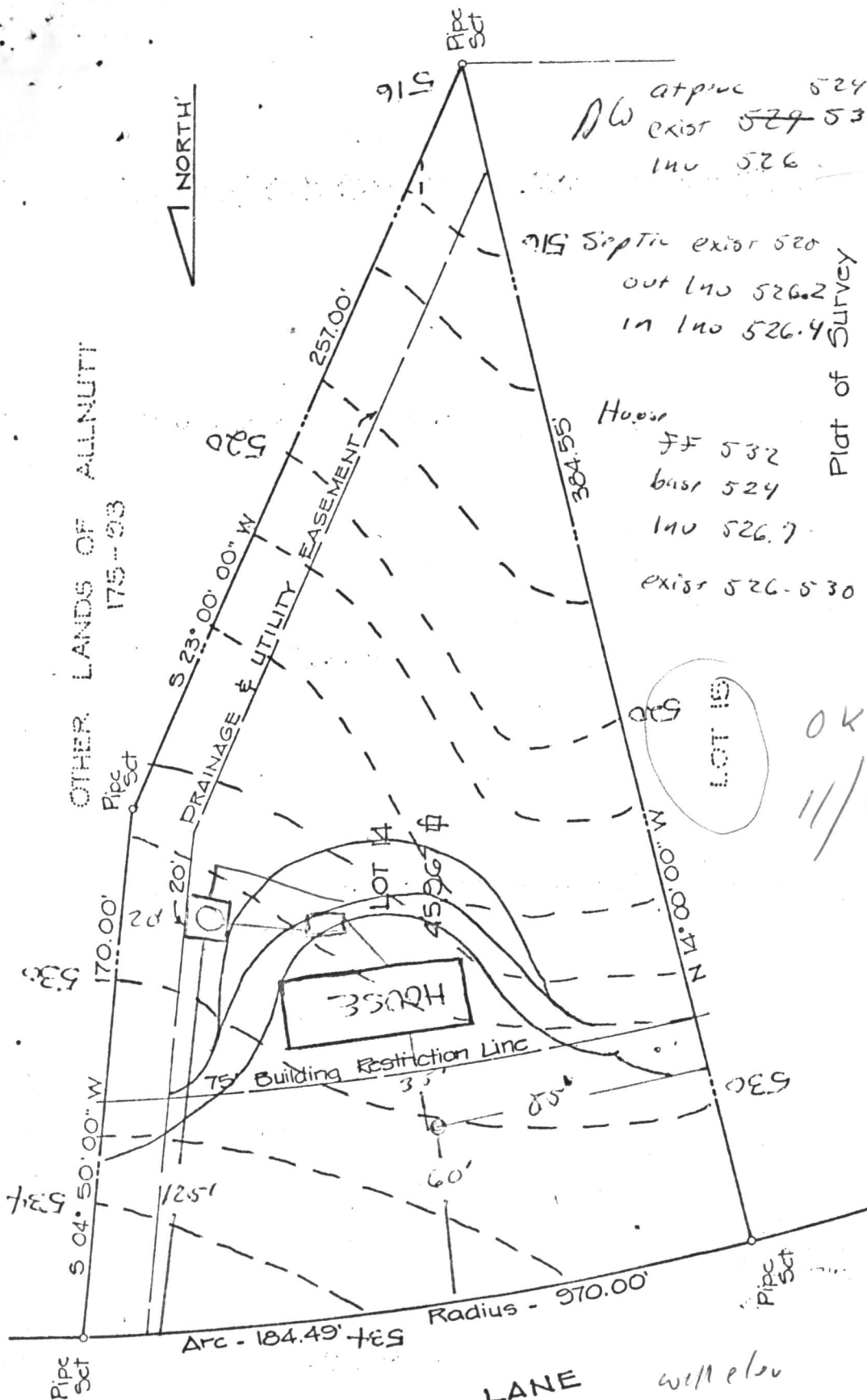

DW at price 524  
 exist 529 530  
 Inv 526

Septic exist 520  
 out Inv 526.2  
 in Inv 526.4

House  
 FF 532  
 base 524  
 Inv 526.7  
 exist 525-530

Plat of Survey  
 Section One - Lot 14  
**ALLNUTT FARMS ESTATES**  
 ELECTION DISTRICT 5  
 HOWARD COUNTY, MARYLAND  
 SCALE: 1" = 50' SEPTEMBER 1977

LOT 19

OK 11/3/47

**SURVEYOR'S CERTIFICATION**

I hereby certify that the property shown hereon has been surveyed, that it is part of a subdivision called Allnutt Farms Estates formerly recorded on Plat No. 3725 among the Land Records of Howard County, Maryland, and that the property corners are in place as shown.

*Stacy R. Pennington*  
 Reg. Md. 529

Date: 9/27/77

ALLNUTT LANE will also 530  
 (60' R/W)

I certify the above measurements + Elevations are correct for this Property

Hubert B. Pennington  
 Pennington 77/529