

approved 7/3/79
J. Stayer

late afternoon
please

6/29/79
a.m. 7/3/79

PERMIT

P 29880
A 24500

SEWAGE DISPOSAL SYSTEM
MARYLAND STATE DEPARTMENT OF HEALTH*

HOWARD COUNTY

05-381088

ELLICOTT CITY
DISTRICT 5th

INDEXED

DATE 5/31/79

Bob Orndorff IS PERMITTED TO INSTALL X ALTER

ADDRESS _____ PHONE _____

SUBDIVISION Flamewood ROAD 11507 Blue Flame Court LOT 7, Blk. B

PROPERTY OWNER Randall Construction Co., Ind. 490-0116

ADDRESS _____

SPECIFICATIONS 4 bedrooms

SEPTIC TANK CAPACITY 1250 GALLONS

DRAIN FIELD _____ DEPTH _____ FEET, BOTTOM AREA _____ SQ. FT.

DEEP TRENCH _____ DEPTH _____ FEET, BOTTOM AREA _____ SQ. FT.

SEEPAGE PITS X ABSORBENT SIDE-WALL AREA 145 SQ. FT. per bedroom, 300 sq. ft. in dry well.

INLET PIPE 5 FT. BELOW ORIGINAL GRADE. MAXIMUM DEPTH 11 FT. BELOW ORIGINAL GRADE

EFFECTIVE DEPTH AT 6 FT. BELOW ORIGINAL GRADE.

LOCATE DISPOSAL AREA 25 FT. FROM left LOT LINE AND 120 FT. FROM edge of the Court,

~~FACE OF LOT FROM~~ as seen when facing lot from the Court.

**BUILDING PERMIT SIGNED
AND RETURNED 5/24/79
BUD 136427 - DECK**

TRENCH-to be 56 ft. long with total absorption area of 280 sq. ft. Inlet to be 5 ft. below grade, effective depth at 6 ft. and maximum depth of 11 ft. Come off right side of dry well, run trench towards right lot line. Follow contour to keep trench level.

PLANS APPROVED BY William Zepp DATE 11/2/77

COVER NO WORK UNTIL INSPECTED AND APPROVED.

NEITHER THE HOWARD COUNTY COUNCIL NOR THE HEALTH DEPARTMENT IS RESPONSIBLE FOR THE SUCCESSFUL OPERATION OF ANY SYSTEM.

NOTE: IF TRENCH IS USED CALL FOR INSPECTION BEFORE PLACING GRAVEL IN TRENCH.

NOTE: NO DRY WELL SHALL EXCEED 15 FOOT IN DIAMETER.

NOTE: ALL PIPE FROM HOUSE TO DISPOSAL AREA MUST BE CAST IRON.

PERMIT VOID AFTER THREE YEARS.

NOTE: INSTALL STAND PIPE ON SEPTIC TANK AND DRY WELL. STAND PIPES MUST BE 6 INCHES IN DIAMETER. CAST IRON, CONCRETE OR TERRA COTTA ACCEPTED.

BLDG. PERMIT SIGNED
AND RETURNED 5/6/79
Signal # 46253
Sunduck

A 24500

***INSTALLER IS RESPONSIBLE FOR OBTAINING FINAL APPROVAL ON THIS PERMIT.**

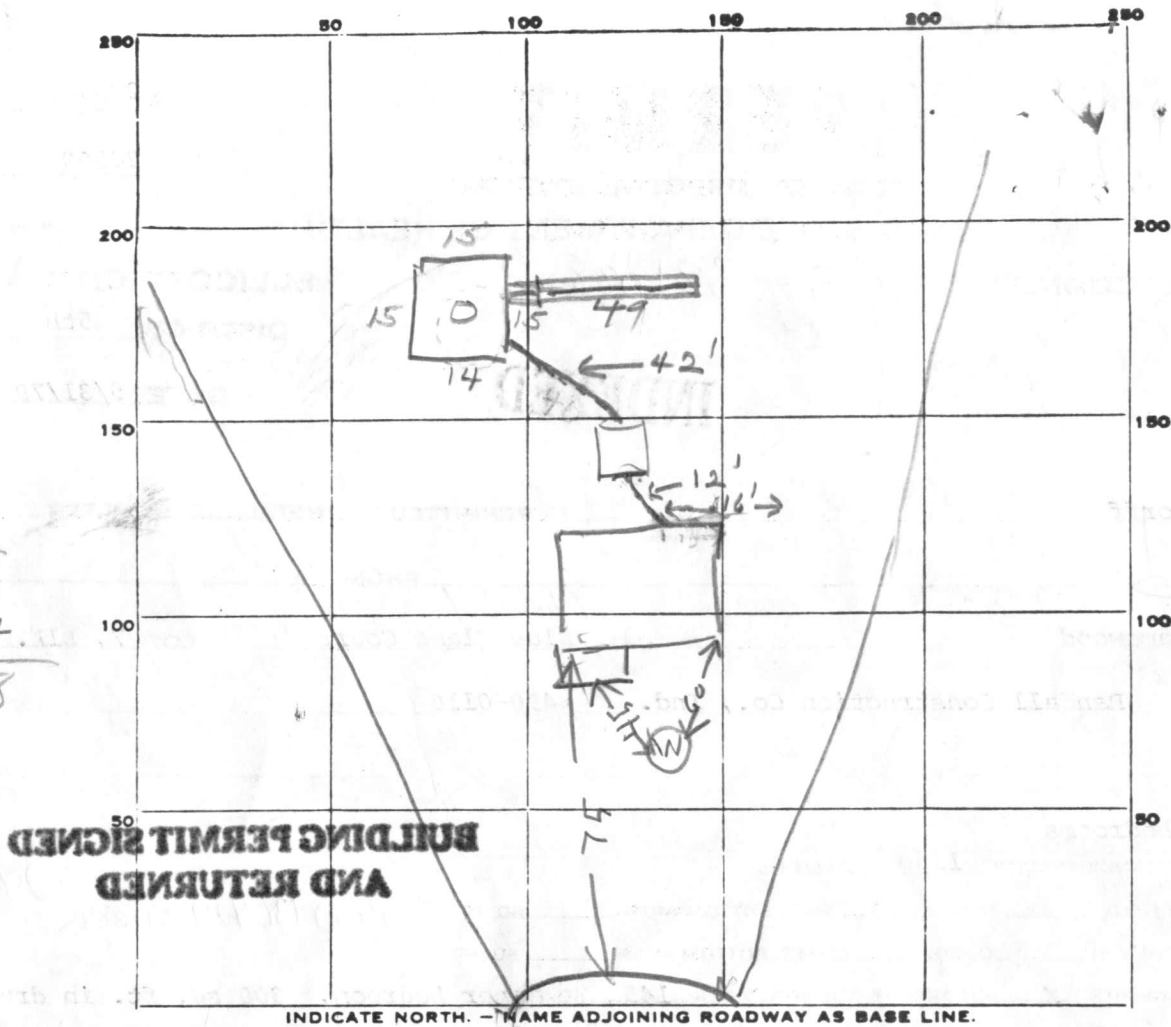

45
 14

 59
 6
 45
 6

 294
 344

 638

PERMIT CARD ST | DW
 SEPTIC TANK, LEVEL OK 15000 CLEANOUTS terra cotta
 DISTRIBUTION BOX, LEVEL 10 1/2 LONG 5 WIDE
 TILE FIELD, DEPTH 11 1/2 FT. TRENCH WIDTH 2 FT.
 GRAVEL DEPTH 6 IN. TOTAL LENGTH 49 FT.
 NUMBER OF TRENCHES 1 TOTAL BOTTOM AREA 294
 SEEPAGE PITS, INSIDE DIAMETER 59 FT. DEPTH BELOW INLET 6 FT.
 ABSORBENT AREA 63.8 SQ. FT.

REMARKS AM 6/29/79 - DITCH HOLE DUG & D.W. HOLE DUG
LOCATION OK. FINISH JOB & CALL RH
7/3/79 - OK to cover work. JS

DATE SYSTEM APPROVED 7/3/79 INSPECTOR J. Stayer

APPLICATION

A 24500

SEWAGE DISPOSAL TESTING

P _____

STATE OF MARYLAND - DEPARTMENT OF HEALTH AND MENTAL HYGIENE

HOWARD COUNTY HEALTH DEPARTMENT
ENVIRONMENTAL HEALTH SERVICES

DISTRICT 5

P. O. BOX 476, ELLICOTT CITY, MARYLAND 21043
TELEPHONE: 465-5000, EXT. 356

DATE 3-15-76

t = 11 min

⇒ 145 #/BR

TO: THE COUNTY HEALTH OFFICER
ELLICOTT CITY, MARYLAND

I, HEREBY, APPLY FOR THE NECESSARY TEST IN ORDER TO CONSTRUCT (OR RECONSTRUCT) A SEWAGE DISPOSAL SYSTEM.

PROPERTY OWNER Henry Dryfoos, III

ADDRESS 4701 Sangamore Road, Washington, D.C. 20016 PHONE 229-5052

PROPERTY LOCATION:

SUBDIVISION Flamewood LOT NO. NEW LOT 7-B
~~8, Block B~~

ROAD AND DESCRIPTION _____

SIZE OF LOT 89,900 TYPE BLDG. 4
NUMBER OF BEDROOMS

IF NOT SINGLE RESIDENCE DESCRIBE _____

THE SYSTEM INSTALLED UNDER THIS APPLICATION IS ACCEPTABLE ONLY UNTIL PUBLIC FACILITIES BECOME AVAILABLE.

SIGNATURE OF APPLICANT Henry Dryfoos III

APPROVED BY William H. Zupp FOR DW + trench DATE 11/2/77
(KIND OF SYSTEM)

REJECTED BY _____ FOR _____ DATE _____
(KIND OF SYSTEM)

HOLD PENDING FURTHER TESTS _____ DATE _____

REASONS FOR REJECTION OR HOLDING _____

BLDG. PERMIT SIGNED
AND RETURNED 3/13/79

serial # 38455

THIS IS NOT A PERMIT

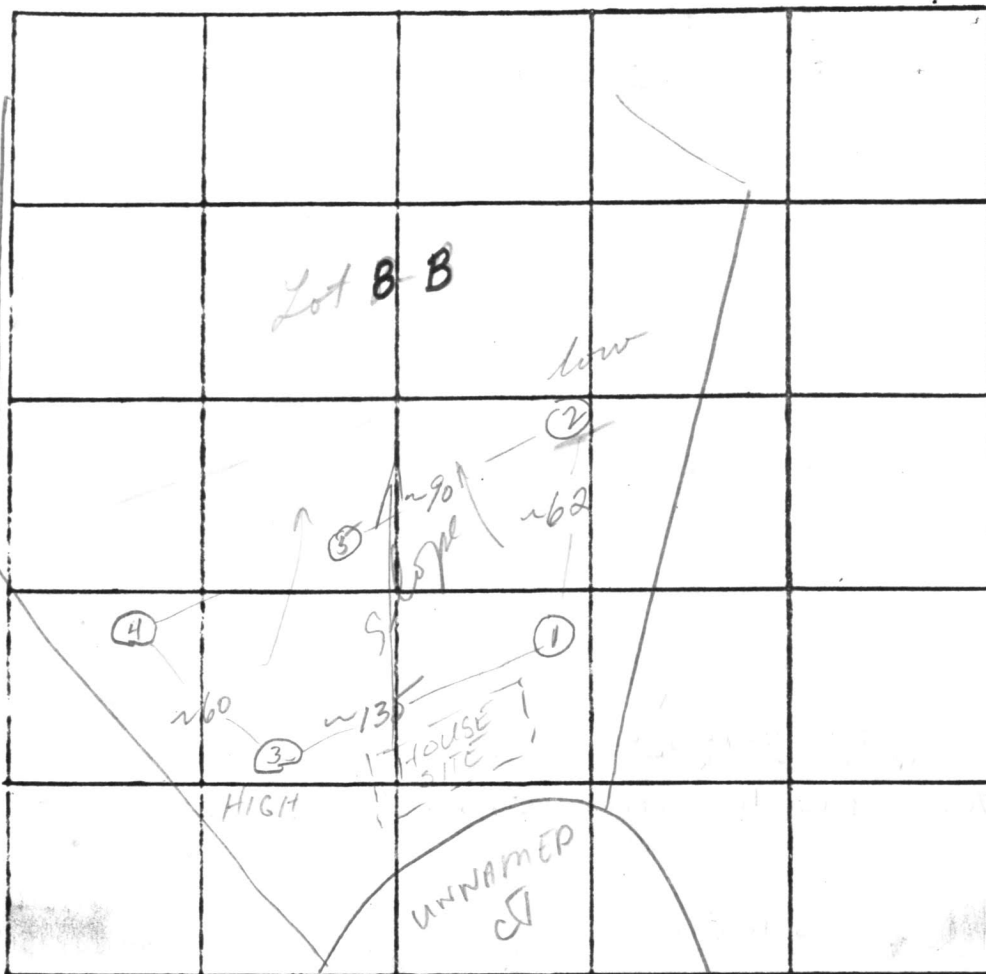

INDICATE NORTH. - NAME ADJOINING ROADWAY AS BASE LINE.

DATE	TEST NO.	DEPTH	PRE-WET		TEST - 1" DROP		TIME
			START	STOP	START	STOP	
4/22/76	1	7	1:47	2:03	2:03	2:25	22
	1-A	13	1:47	1:50	1:50	1:55	5
	(2)	5½	1:50	2:06	2:06	SLOW	DUG TO 6½
	2-A	12	1:50	1:55	1:55	2:04	9
	3	7	2:15	2:16	2:16	2:18	2
	3-A	13	2:03	2:09	2:09	2:16	7
	2-B	6½	2:10	2:20	2:20	2:35	15
	4	5½	2:05	2:15	2:15	2:26	11
	4-A	12½	Visual; dry				
	5	12	Visual;				

REMARKS

Use hole #3 for DW; bench to #1

TYPE OF SOIL

Sandy

TESTED BY

WWZ + HB

ALSO PRESENT:

Fyock

B 1	4665	SEQUENCE NO. (WRA USE ONLY)	STATE OF MARYLAND WATER RESOURCES ADMINISTRATION TAWES STATE OFFICE BLDG., ANNAPOLIS, MARYLAND 21401 APPLICATION FOR PERMIT TO DRILL WELL	WRA PERMIT NUMBER HO 73 3/35 FILL IN THIS FORM COMPLETELY
-----	------	-----------------------------	--	--

DATE RECEIVED (WRA USE ONLY) <i>2/14/79 10:00a.m.</i>	<table border="1" style="width:100%; border-collapse: collapse;"> <tr> <td style="width:50%;">OWNER COL 15 LAST NAME <i>Redner</i></td> <td style="width:50%;">FIRST NAME COL. 34 <i>Randy</i></td> </tr> <tr> <td colspan="2">STREET OR RFD COL 36 <i>3821 Archer Pl.</i></td> </tr> <tr> <td colspan="2">POST OFFICE COL 57 <i>Kensington md. 20795</i></td> </tr> </table>	OWNER COL 15 LAST NAME <i>Redner</i>	FIRST NAME COL. 34 <i>Randy</i>	STREET OR RFD COL 36 <i>3821 Archer Pl.</i>		POST OFFICE COL 57 <i>Kensington md. 20795</i>	
OWNER COL 15 LAST NAME <i>Redner</i>	FIRST NAME COL. 34 <i>Randy</i>						
STREET OR RFD COL 36 <i>3821 Archer Pl.</i>							
POST OFFICE COL 57 <i>Kensington md. 20795</i>							

B 1	CONTINUED	DRILLER INFORMATION
1 2 3 (SEQ. NO.) 6		
DATE <i>Jan 17, 1979</i>		LICENSE NUMBER <i>238</i>
FIRST NAME <i>Joseph L. Mayne</i>		LAST NAME
SIGNATURE <i>Joseph L. Mayne</i>		

B 3	LOCATION OF WELL
1 2 3 (SEQ. NO.) 6	
COUNTY <i>Howard</i>	
SUBDIVISION <i>Flamewood</i>	
SECTION <i>B</i>	LOT <i>7</i>
NEAREST TOWN <i>Fulton</i>	
MILES FROM TOWN (ENTER 0 IF IN TOWN) <i>2 1/2</i>	

B 2	WELL INFORMATION
1 2 3 (SEQ. NO.) 6	
MAXIMUM PUMPING RATE (GALLONS PER MINUTE) <i>5</i>	
AVERAGE DAILY QUANTITY NEEDED (GALLONS PER DAY) <i>750</i>	
USE FOR WATER (CIRCLE APPROPRIATE BOX)	
<input checked="" type="checkbox"/> HOME (SINGLE OR DOUBLE HOUSEHOLD UNIT ONLY)	
<input type="checkbox"/> FARMING, AGRICULTURE, IRRIGATION	
<input type="checkbox"/> INDUSTRIAL, COMMERCIAL, STATE AND FEDERAL GOVERNMENT.	
<input type="checkbox"/> MUNICIPAL WATER SUPPLY	
<input type="checkbox"/> PRIVATE WATER COMPANY	
<input type="checkbox"/> TEST	

B 4	DIRECTION FROM TOWN (CIRCLE APPROPRIATE BOX)
1 2 3 (SEQ. NO.) 6	
<input checked="" type="checkbox"/> NORTH <input type="checkbox"/> EAST <input type="checkbox"/> NE NORTHEAST <input type="checkbox"/> SE SOUTHEAST <input type="checkbox"/> SOUTH <input type="checkbox"/> WEST <input type="checkbox"/> NW NORTHWEST <input type="checkbox"/> SW SOUTHWEST	
NEAR WHAT ROAD <i>Blue Flame Court</i>	
ON WHICH SIDE OF ROAD (CIRCLE APPROPRIATE BOX) <input checked="" type="checkbox"/> NORTH <input type="checkbox"/> SOUTH <input type="checkbox"/> EAST <input type="checkbox"/> WEST	
DISTANCE FROM ROAD (ENTER DISTANCE AND CIRCLE APPROPRIATE BOX) <i>40</i>	

APPROXIMATE DEPTH OF WELL <i>200</i>	FEET
APPROXIMATE DIAMETER OF WELL <i>6</i>	(NEAREST INCH)

METHOD OF DRILLING USED (CIRCLE APPROPRIATE METHOD)		
<input checked="" type="checkbox"/> BORED (OR AUGERED)	<input type="checkbox"/> JETTED	<input type="checkbox"/> DRIVEN
<input checked="" type="checkbox"/> AIR-ROTARY	<input type="checkbox"/> AIR-PERCUSSION	<input type="checkbox"/> ROTARY (HYDRAULIC ROTARY)
<input type="checkbox"/> CABLE	<input type="checkbox"/> REVERSE-ROTARY	<input type="checkbox"/> DRIVE-POINT
OTHER (DESCRIBE)		

REPLACEMENT OR DEEPEINED WELLS (CIRCLE APPROPRIATE BOX)	
<input checked="" type="checkbox"/> THIS WELL WILL NOT REPLACE AN EXISTING WELL	
<input type="checkbox"/> THIS WELL WILL REPLACE A WELL THAT WILL BE ABANDONED AND SEALED	
<input type="checkbox"/> THIS WELL WILL REPLACE A WELL THAT WILL BE USED AS A STANDBY	
<input type="checkbox"/> THIS WELL WILL DEEPEIN AN EXISTING WELL PERMIT NUMBER OF WELL TO BE REPLACED OR DEEPEINED (IF AVAILABLE)	

NOT TO BE FILLED IN BY DRILLER (WRA USE ONLY)	
APPROPRIATION PERMIT NUMBER	ENGINEER REVIEW DISTRICT NO.
FORCE	CONDITIONS

B 4	HEALTH DEPARTMENT APPROVAL
1 2 3 (SEQ. NO.) 6	
STATE HEALTH (CIRCLE BOX) <i>Howard</i> COUNTY NAME <i>W29425</i> COUNTY NO.	
DATE <i>011879</i> APPROVED BY <i>Donald W. Monaghan</i> Sanitarian	

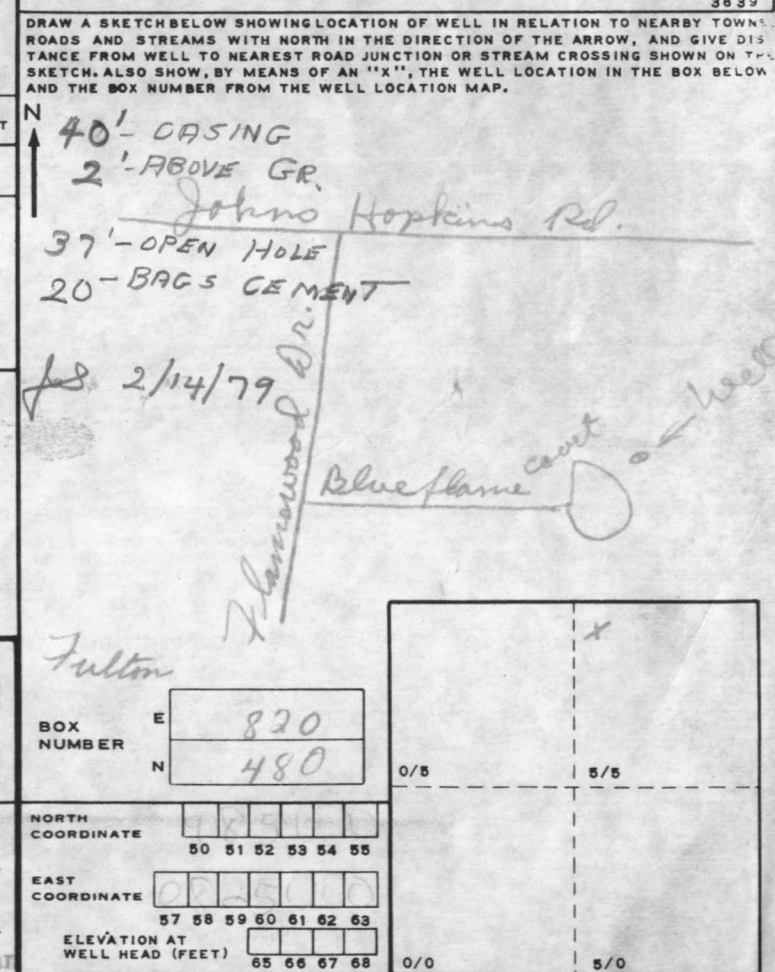

B 5	SPECIAL CONDITIONS 8-63 (WRA USE ONLY)
1 2 3 (SEQ. NO.) 6	

RECEIVED

JAN 29 9 52 AM '79

HOWARD COUNTY
HEALTH DEPT.
ELLIOTT CITY, MD.

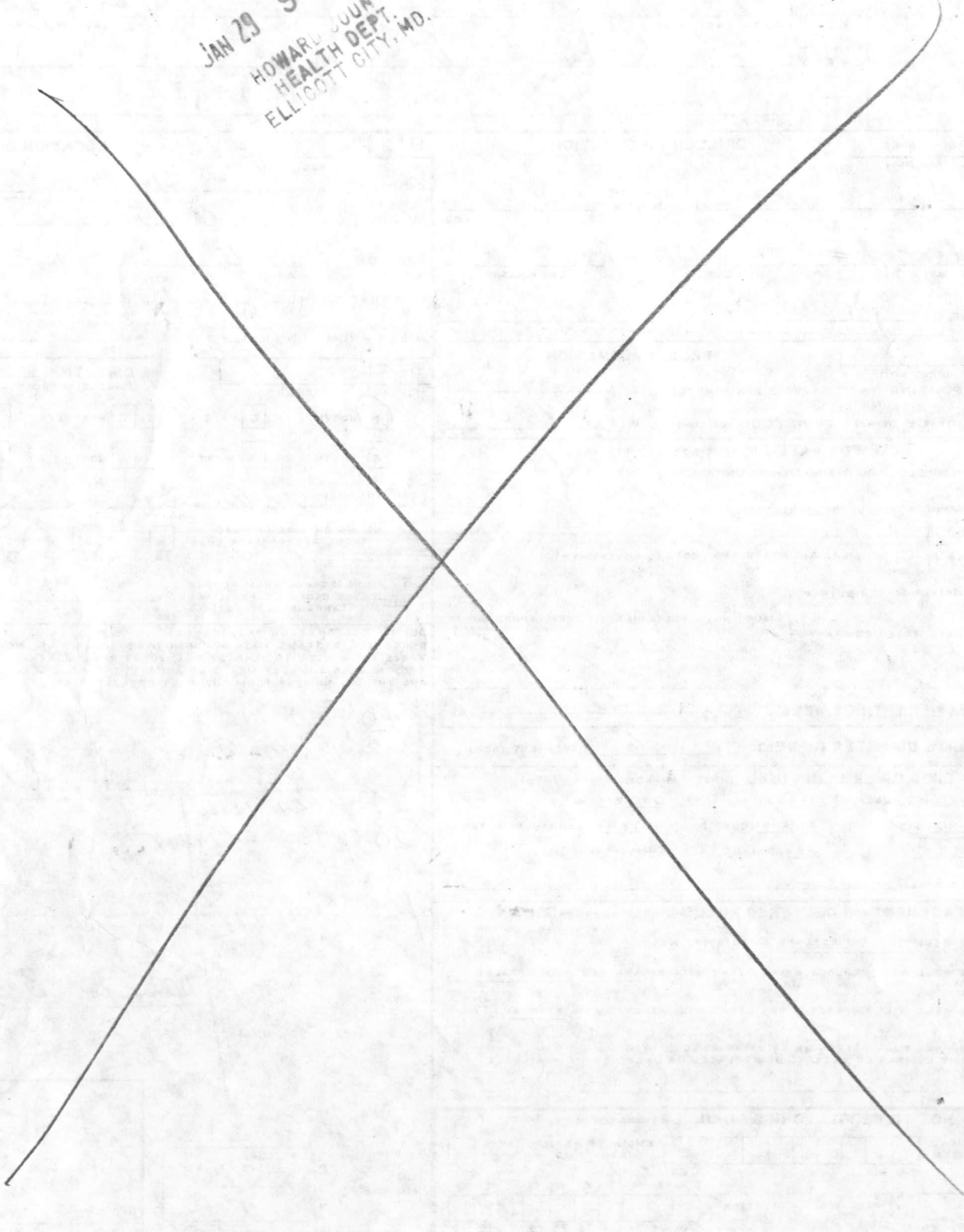

LOCATION OF HOUSE
 11507 BLUEFLAME COURT
 LOT 7 BLOCK B
 FLAMEWOOD
 SECTION 3 AREA 1
 5th ELECTION DISTRICT
 HOWARD COUNTY, MARYLAND

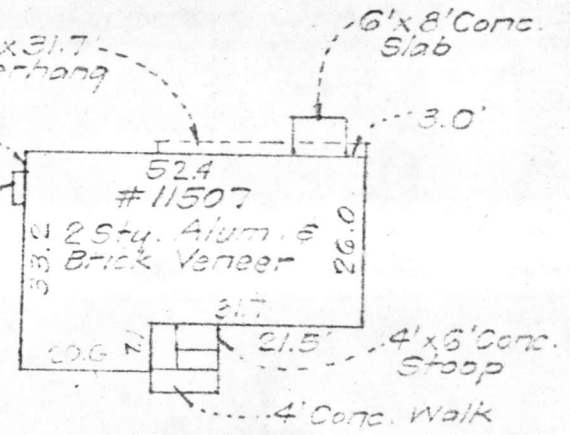
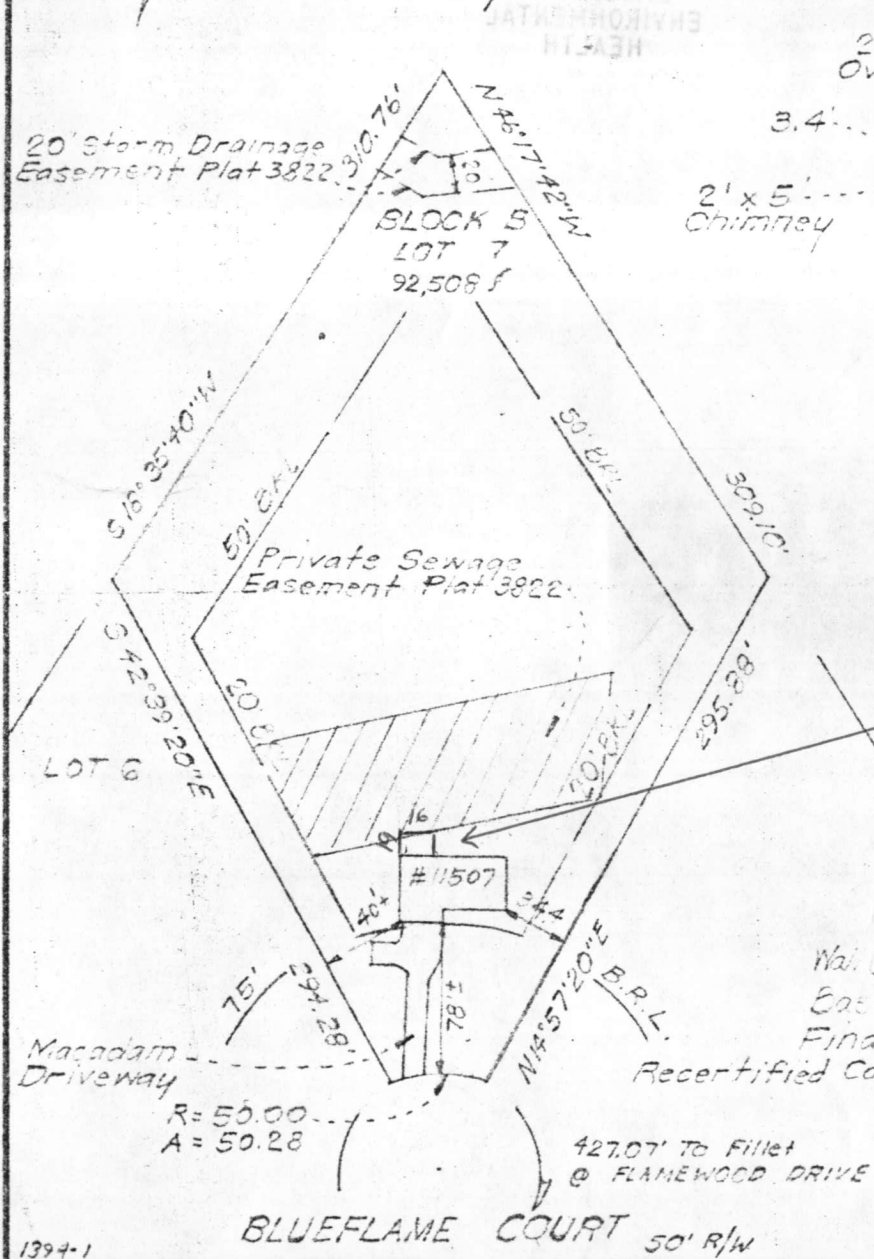

Scale = 1" = 20'

5/6/81
 Sketch Q.K. or
 revised

New Sun deck 16x19
 This is 10' from
 septic system

M.S.

Wall Check: 8-30-79
 Easement Walls Up
 Final: 9-27-79
 Recertified Correct: 6-3-80



SURVEYOR'S CERTIFICATE

I hereby certify that the position of all existing improvements on the above described property have been carefully established by a transit-tape survey and that unless otherwise shown, there are no encroachments.

Ronald B. Sackett #6059

CLARK • FINEFROCK & SACKETT

ENGINEERS • PLANNERS • SURVEYORS
 11315 LOCKWOOD DRIVE SILVER SPRING, MD. 20904
 TEL. NO 593-3400

REFERENCE	DRAWN BY JML	CHECKED BY KWC
Plat 3822	DATE 6-10-80	FILE NO.
	SCALE 1" = 100'	6053-H

BRUNING 40-22 36166

revised plat plan 46253

RECEIVED
HOWARD COUNTY
HEALTH DEPT.

MAY 5 8 32 AM '81

DIVISION OF
ENVIRONMENTAL
HEALTH

E. Morgan

revised

46253

flat plan

duck wa 12x25
new size

16x19

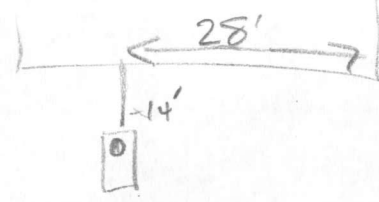
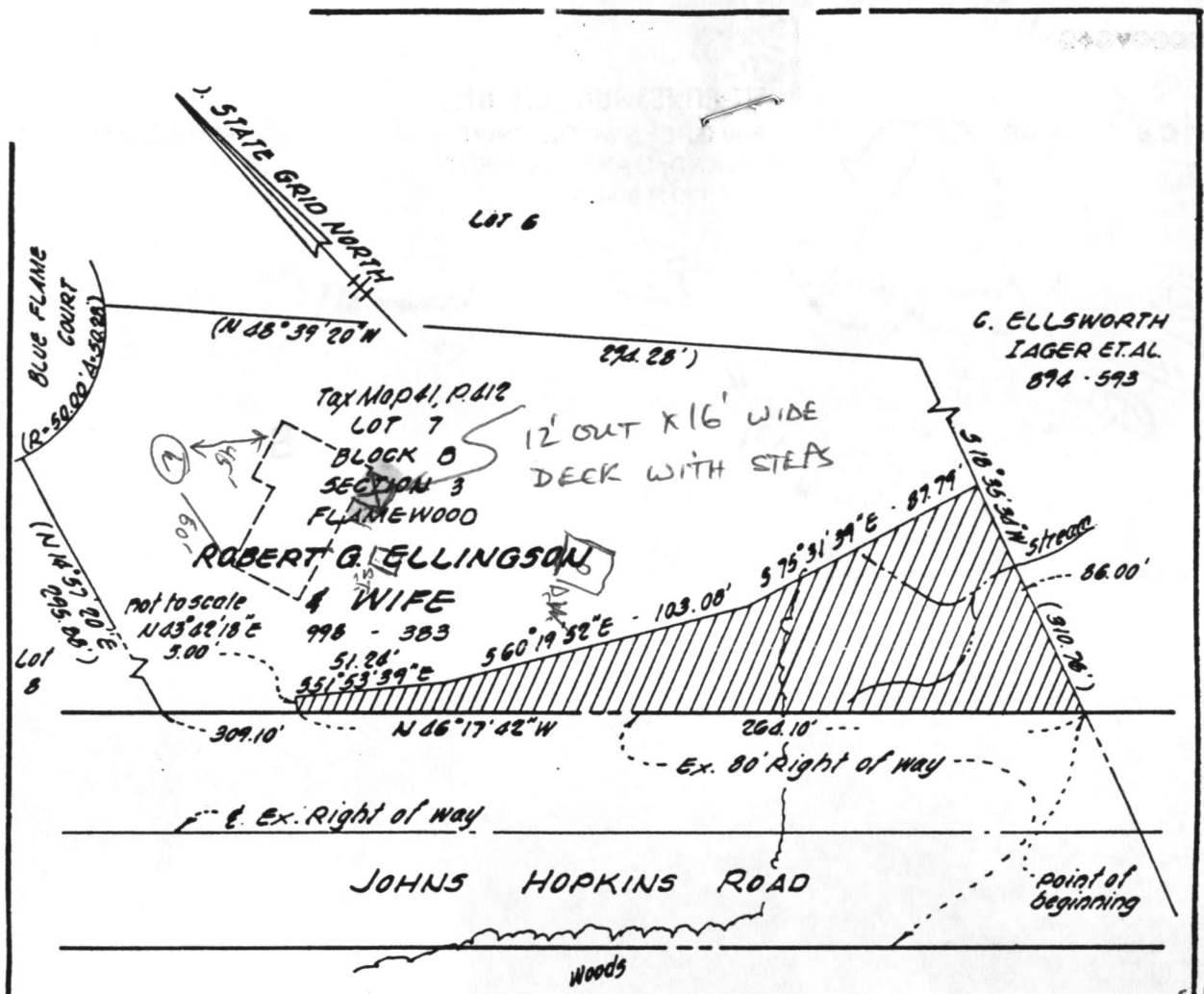

LOT 5
BLOCK C
SECTION 3
F.G. MARKER CO., INC.
1021 - 437

12' sep. distance
to S.T. well
in front
5/24/02
KA
B 00136427
11507 Blue Flame Ct
Flamewood sect 3 Blk B lot 7
Deck - (A 24500)

NOTE: All bearings and distances shown thus () are taken from record plat.



Richard W. Walker 5/4/01
PREPARED BY:
Dewberry, Nealon & Davis
Eng - Arch - Plan - Sur.
2594 Riva Road, Annapolis, Md. 21401
(301)-841-6811

Storm Drainage Easement - 8,377 sq. ft., 0.1929 AC.

PLAT NO. J-5-4014-30
CAP PROJ NO. J-5-4014
SCALE 1" = 50'
DATE: DEC. 1980

Howard County Department of Public Works
STORM DRAINAGE EASEMENT
ROBERT G. ELLINGSON PROPERTY
Fifth Election District

APPROVED:
BUR. OF ENGINEERING
Richard W. Walker 5/5/01
DATE
LAND ACQUISITION
Richard W. Walker 5/5/01
DATE



C.B. PETIT, JR.



PETIT CONSTRUCTION, INC.
7560 GREENWOOD DRIVE
HIGHLAND, MARYLAND 20777
(301) 854-2477

M.H.I.C. #31911