

# APPLICATION

A 13471

SEWAGE DISPOSAL TESTING

P \_\_\_\_\_

MARYLAND STATE DEPARTMENT OF HEALTH

HOWARD COUNTY 750 Gallon Tank

ELLICOTT CITY

DISTRICT 6

DATE 3/26/68

*Dry Well - 300 sq ft sidewalk area  
 Below the top 4 FT of Clay with a  
 maximum depth of 42.5 ft  
 Place the dry well 100 ft from the front lot line  
 and 50 ft from the right side of the lot as  
 seen when facing the lot from the front  
 lot line*

TO: THE COUNTY HEALTH OFFICER  
ELLICOTT CITY, MARYLAND

I, HEREBY, APPLY FOR THE NECESSARY TESTS IN ORDER TO CONSTRUCT (OR RECONSTRUCT) A SEWAGE DISPOSAL SYSTEM.

PROPERTY OWNER Ralph E. Giddings

ADDRESS Box 295F - Laurel, Maryland PHONE PA 5-0698

PROPERTY LOCATION:

SUBDIVISION \_\_\_\_\_ LOT NO. \_\_\_\_\_

ROAD AND DESCRIPTION Dumhart Rd. - off Stansfield Rd. - off Old Rt. 216 -  
end of paved road of Dumhart Rd. - cyclone fence  
goes to the property - 300 ft. back - right side  
white shingle house

OCCUPANT \_\_\_\_\_ PHONE \_\_\_\_\_

PERSON TO CONSTRUCT SYSTEM \_\_\_\_\_

ADDRESS \_\_\_\_\_ PHONE \_\_\_\_\_

SIZE OF LOT 1/2 acre suggested 1711 TYPE BLDG. Existing house to be  
3 - built on

IF NOT SINGLE RESIDENCE DESCRIBE \_\_\_\_\_  
(Single Family Dwlg.)

SIGNATURE OF APPLICANT Ralph E. Giddings

APPROVED BY Raymond W. Rogers FOR Dry Well DATE 4/18/68  
(KIND OF SYSTEM)

REJECTED BY \_\_\_\_\_ FOR \_\_\_\_\_ DATE \_\_\_\_\_  
(KIND OF SYSTEM)

HOLD PENDING FURTHER TESTS \_\_\_\_\_ DATE \_\_\_\_\_

REASONS FOR REJECTION OR HOLDING 4/18/68 - Hold until more information about city water  
4/18/68 - Met. Comm. called & said city water to be  
available in a few weeks

## THIS IS NOT A PERMIT

41  
111

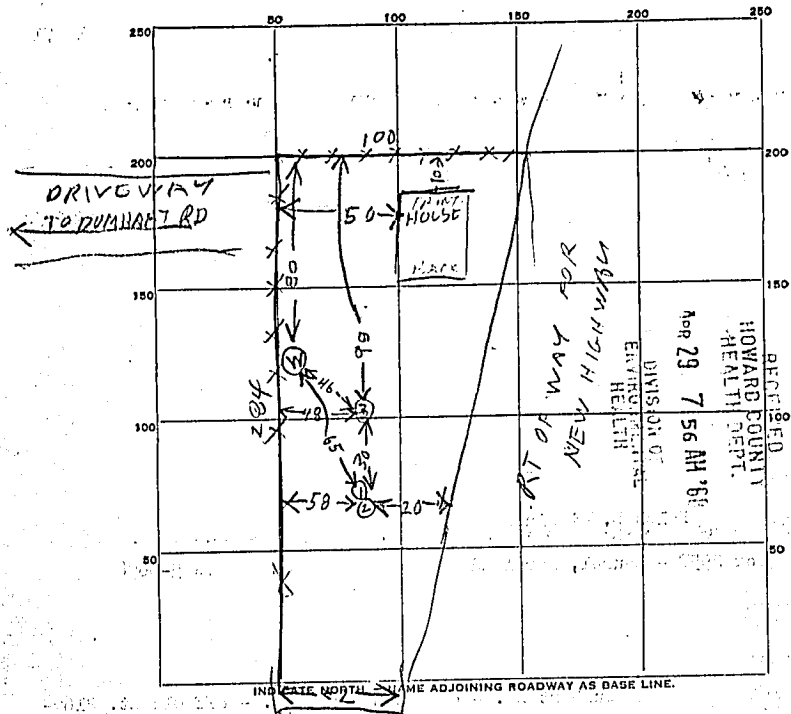

DECEASED  
HOWARD COUNTY  
HEALTH DEPT.  
Apr 29 7 56 AM '86  
DIVISION OF  
ENGINEERING  
HEALTH

WATER TOWER  
FOR W.M.  
NEW HIGHWAY  
TO RT. 101

TOP 4 1/2' CLAY SAND  
BET 5' SOFT SAND  
TOP 4' HARD SAND  
BET 5' SOFT SAND  
HARD SAND

DATE	TEST NO.	DEPTH	PRE-WET		TEST - 1" DROP		TIME
			START	STOP	START	STOP	
4/16/89	1	9 1/2	1003	1004	1004	1007	3
	2	4 1/2	1011	1127	1st inch	76 min	
	3	9	1016	1017	1017	1018	1
	4	3	1102	1147	Fittly open		

SOIL AUGER FINDING \_\_\_\_\_  
 TESTED BY Raymond Hodges  
 REMARKS City water to be made available Meter installed  
but supply of water not ready until work on  
public water station is finished