

HOWARD COUNTY
 PERMIT APPLICATION

PERMIT NUMBER
 B08002999

Building Address 1362 Driver Rd
Marriottsville Md 21104
 Suite/Apt. #: _____ SOP/WP/Petition #: _____
 Census Tract _____ Subdivision Driver Property
 Section 2 Area _____ Lot 2
 Tax Map _____ Parcel _____ Grid _____
 Zoning _____ Map Coordinates _____ Lot size 40,125

Property Owner's Name Harry & Kathryn Proctor
 Address 1362 Driver Rd
 City Marriottsville State Md Zip Code 21104
 Phone 410-442-2591 Phone _____
 Applicant's Name & Mailing Address, (if other than stated hereon):
Michelle Rubush
8057 Widmans Hwy, Millerfield, Md
 Phone 410-969-4444 Fax _____ 21108

Existing Use SFD
 Proposed Use SFD
 Estimated Construction Cost \$19,500
 Description of Work Construct 16x14 screenpack
over existing concrete pad -
Construct 6x10 triangular stop w/
steps to grade

Contractor Company Fine Connection, Inc
 Contact Person James Rubush
 Address 2057 Veterans Hwy
 City Millersville State Md Zip Code 21108
 License No. 45781
 Phone 410-969-4444 Fax 410-969-4448

Occupant or Tenant OWNER
 Contact Name _____
 Address _____
 City _____ State _____ Zip Code _____
 Phone _____ Fax _____

Engineer or Architect Company _____
 Contact Person _____
 Address _____
 City _____ State _____ Zip Code _____
 Phone _____ Fax _____

BUILDING DESCRIPTION - COMMERCIAL

BUILDING DESCRIPTION - RESIDENTIAL

Building Characteristics	Utilities
Height: _____	Water Supply: _____ Public _____ Private <input checked="" type="checkbox"/>
No. of stories: _____	Sewage Disposal: _____ Public _____ Private <input checked="" type="checkbox"/>
Gross area, sq. ft. per floor: _____	Electric Yes <input type="checkbox"/> No <input type="checkbox"/>
Use group: _____	Gas Yes <input type="checkbox"/> No <input type="checkbox"/>
Construction type: _____ Reinforced Concrete _____ Structural Steel _____ Masonry _____ Wood Frame _____ State Certified Modular _____	Heating System: _____ Electric <input type="checkbox"/> Oil <input type="checkbox"/> Natural Gas <input type="checkbox"/> Propane Gas <input type="checkbox"/>
	Sprinkler system: N/A <input type="checkbox"/> Full _____ Partial _____ Other Suppression _____ # of Heads _____

Building Characteristics	Utilities
SF Dwelling <input type="checkbox"/> SF Townhouse <input type="checkbox"/> Depth _____ Width _____	Water Supply: _____ Public _____ Private _____
1st floor: _____	Sewage Disposal: _____ Public _____ Private _____
2nd floor: _____	Electric Yes <input type="checkbox"/> No <input type="checkbox"/>
Basement: _____	Gas Yes <input type="checkbox"/> No <input type="checkbox"/>
Finished Basement <input type="checkbox"/> Unfinished Basement <input type="checkbox"/>	Heating System: _____ Electric <input type="checkbox"/> Oil <input type="checkbox"/> Natural Gas <input type="checkbox"/> Propane Gas <input type="checkbox"/>
Crawl space <input type="checkbox"/> Slab on Grade <input type="checkbox"/>	Sprinkler system: N/A <input type="checkbox"/> NFPA #13D _____ NFPA #13R _____ Other: _____
No. of Bedrooms _____	
Height: _____	
Multi-family dwellings: _____	
No. of efficiency units: _____	
No. of 1 BR units: _____	
No. of 2 BR units: _____	
No. of 3 BR units: _____	
Other Structure: _____	
Dimensions: _____	
Footings: _____	
Roof Height: _____	
State Certified Modular _____	
Manufactured Home _____	

THE UNDERSIGNED HEREBY CERTIFIES AND AGREES AS FOLLOWS: (1) THAT HE/SHE IS AUTHORIZED TO MAKE THIS APPLICATION; (2) THAT THE INFORMATION IS CORRECT; (3) THAT HE/SHE WILL COMPLY WITH ALL REGULATIONS OF HOWARD COUNTY WHICH ARE APPLICABLE THERETO; (4) THAT HE/SHE WILL PERFORM NO WORK ON THE ABOVE REFERENCED PROPERTY NOT SPECIFICALLY DESCRIBED IN THIS APPLICATION; (5) THAT HE/SHE GRANTS COUNTY OFFICIALS THE RIGHT TO ENTER ONTO THIS PROPERTY FOR THE PURPOSE OF INSPECTING THE WORK PERMITTED AND POSTING NOTICES.

Michelle Rubush
 Applicant's Signature
Agent for Contractor
 Title/Company

Michelle Rubush
 Print Name
10/16/08
 Date

Checks payable to: **DIRECTOR OF FINANCE OF HOWARD COUNTY**
 ** PLEASE WRITE NEATLY AND LEGIBLY. **
 - FOR OFFICE USE ONLY -

AGENCY	DATE	SIGNATURE APPROVAL	DPZ SETBACK INFORMATION	PROPERTY ID#:
Land Development, DPZ			Front: _____	Filing fee \$ _____
State Highways			Rear: _____	Permit fee \$ _____
Building Official			Side: _____	Excise tax \$ _____
Dev. Engineering, DPZ			Side St.: _____	Add'l per. fee \$ _____
Health	<u>10/15/08</u>	<u>Michelle Rubush</u>	All minimum setbacks met?	TOTAL FEES \$ _____
Fire Protection			YES <input type="checkbox"/> NO <input type="checkbox"/>	Sub-total paid \$ _____
Is Sediment Control approval required prior to issuance?			Is Entrance Permit required?	Balance due \$ _____
YES <input type="checkbox"/> NO <input type="checkbox"/>			YES <input type="checkbox"/> NO <input type="checkbox"/>	Check # _____
			Historic District?	Validation # _____
			YES <input type="checkbox"/> NO <input type="checkbox"/>	
CONTINGENCY CONSTRUCTION START: <input type="checkbox"/>			Lot Coverage for NewTown Zone _____	
ONE STOP SHOP: <input type="checkbox"/>			SDP/Red-line approval date _____	Accepted by _____
Distribution of Copies- White: Building Official Green: LDD, DPZ Yellow: DED, DPZ Pink: Health Gold: SHA				

NOTE: The lot shown hereon does not lie within the limits of the 100 year flood plain as shown on FIRM Panel No. 10

12.4.86

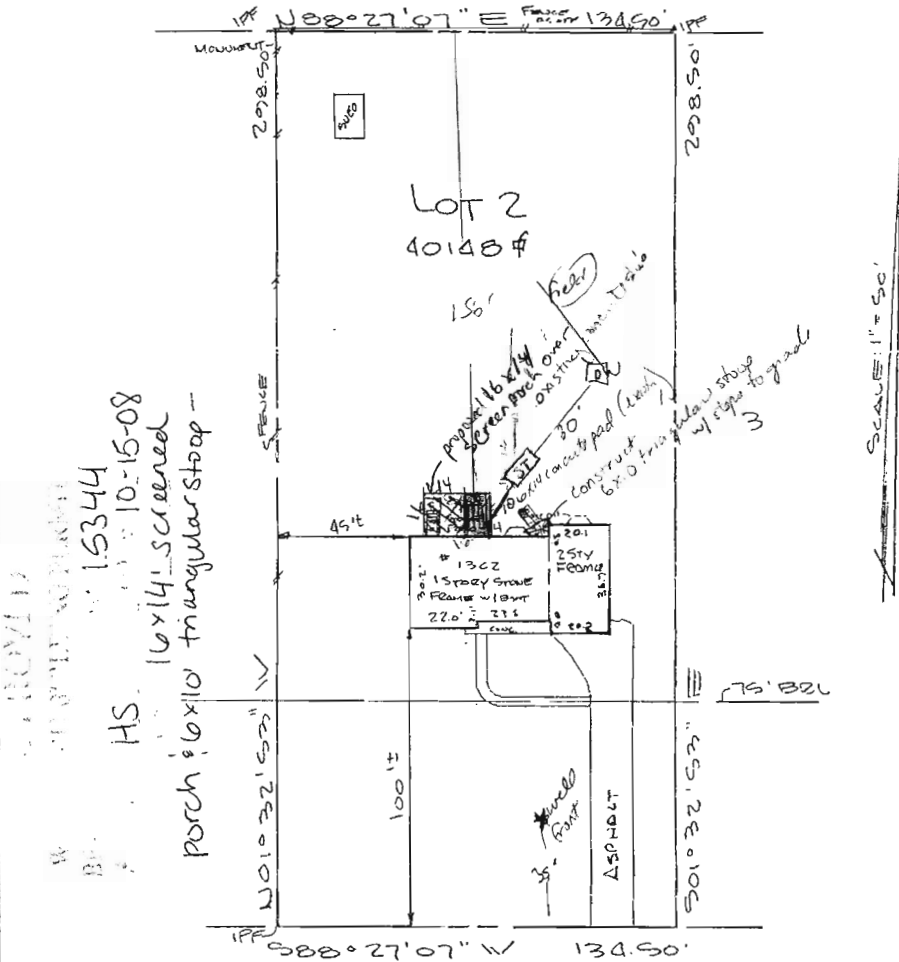

15344
10-15-08
HS.
16x14 screened porch
6x10 triangular stoop

SCALE: 1" = 50'

DRIVER ROAD



IMPROVEMENT LOCATION SURVEY SURVEYOR'S CERTIFICATE

LOT 2 BLOCK "A"
SECTION TWO
DRIVER PROPERTY
3RD ELECTION DISTRICT
HOWARD COUNTY, MD

I hereby certify that the position of all existing improvements on the above described property has been carefully established by a transit-tape survey; and that, unless otherwise shown, there are no encroachments. Unless otherwise shown, corners have not been set with this survey. This survey is not to be used to determine property lines.

Michael J. Bazis
Michael J. Bazis PLS#263

THIS SURVEY IS FOR TITLE PURPOSES ONLY

JOB # 89 1432.U	DATE 6-15-89	R.C. KELLY & ASSOCIATES, INC. LAND SURVEYORS 10111 COLESVILLE ROAD SUITE 123 SILVER SPRING, MD 20901 593-8005
FIELD WDL	DRAFT KAUD	
RECORDED 126-92	P.B. 21 P# 3	
SCALE: 1" = 50'		