

APP 9/22/78

J

P 28740  
A 24277

# PERMIT

SEWAGE DISPOSAL SYSTEM

MARYLAND STATE DEPARTMENT OF HEALTH\*

HOWARD COUNTY

05-382599

ELLICOTT CITY

DISTRICT 5th

DATE 8/23/78

INDEXED

Roland Barth

IS PERMITTED TO INSTALL  ALTER

ADDRESS \_\_\_\_\_ PHONE \_\_\_\_\_

SUBDIVISION Riverside Estates ROAD 10711 Cleos Court LOT 42, Blk.H

PROPERTY OWNER Stanley Halle Mr. & Mrs. Ron Berndt

ADDRESS \_\_\_\_\_

SPECIFICATIONS 4 bedrooms

SEPTIC TANK CAPACITY 1250 GALLONS

DRAIN FIELD \_\_\_\_\_ DEPTH \_\_\_\_\_ FEET, BOTTOM AREA \_\_\_\_\_ SQ. FT.

DEEP TRENCH \_\_\_\_\_ DEPTH \_\_\_\_\_ FEET, BOTTOM AREA \_\_\_\_\_ SQ. FT.

SEEPAGE PITS \_\_\_\_\_ ABSORBENT SIDE WALL AREA 125 SQ. FT. per bedroom

INLET PIPE 2-3 FT. BELOW ORIGINAL GRADE. MAXIMUM DEPTH 10 FT. BELOW ORIGINAL GRADE

EFFECTIVE DEPTH AT \_\_\_\_\_ FT. BELOW ORIGINAL GRADE.

LOCATE DISPOSAL AREA 20 FT. FROM left LOT LINE AND 140 FT. FROM front LOT LINE AS SEEN WHEN FACING LOT FROM

Begin the trench 5 ft. from the edge of the dry well and follow the contour of the land. The trench will be 2 ft. wide, 10 ft. deep, and contain 7 ft. of stone.

PLANS APPROVED BY Robert T. Moorefield DATE 7/21/77

COVER NO WORK UNTIL INSPECTED AND APPROVED.

NEITHER THE HOWARD COUNTY COUNCIL NOR THE HEALTH DEPARTMENT IS RESPONSIBLE FOR THE SUCCESSFUL OPERATION OF ANY SYSTEM.

NOTE: IF TRENCH IS USED CALL FOR INSPECTION BEFORE PLACING GRAVEL IN TRENCH.

NOTE: NO DRY WELL SHALL EXCEED 15 FOOT IN DIAMETER.

NOTE: ALL PIPE FROM HOUSE TO DISPOSAL AREA MUST BE CAST IRON.

PERMIT VOID AFTER THREE YEARS.

NOTE: INSTALL STAND PIPE ON SEPTIC TANK AND DRY WELL. STAND PIPES MUST BE 6 INCHES IN DIAMETER. CAST IRON, CONCRETE OR TERRA COTTA ACCEPTED.

\*INSTALLER IS RESPONSIBLE FOR OBTAINING FINAL APPROVAL ON THIS PERMIT.

BLDG. PERMIT SIGNED AND RETURNED 2/6/91

Serial # 34498  
Sun Rom

A 24277

lot # 42

125  
x 4  
500

2 1/2

16  
x 5.5  
88  
88 / 33

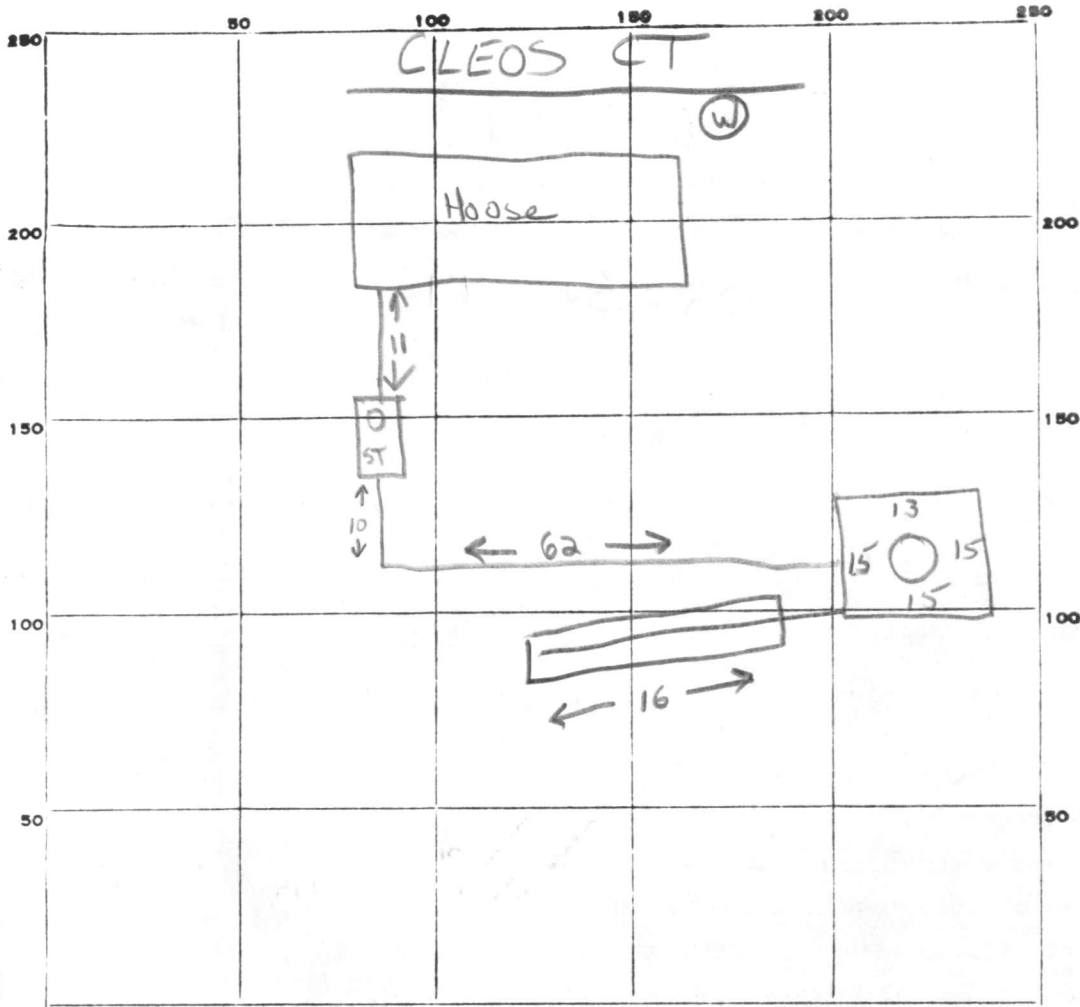

PERMIT CARD

SEPTIC TANK, LEVEL  1250

CLEANOUTS  ST | DW terra cotta

DISTRIBUTION BOX, LEVEL \_\_\_\_\_

TILE FIELD, DEPTH 8 1/2 FT. TRENCH WIDTH 2 FT.

GRAVEL DEPTH \_\_\_\_\_ IN. TOTAL LENGTH 16 FT.

NUMBER OF TRENCHES \_\_\_\_\_ TOTAL BOTTOM AREA 1/2 sq

SEEPAGE PITS, INSIDE DIAMETER 58 FT. DEPTH BELOW INLET 7 FT. ± 406

ABSORBENT AREA \_\_\_\_\_ SQ. FT.

REMARKS 21 Sept 78 - Inlet to drywell at 2 1/2. Call for final when cleanout is installed, septic outlet grouted 3 when gravel is added to trench. OK to backfill from septic tank to drywell (OK)

22 SEPT 78 - OK TO COVER JS

DATE SYSTEM APPROVED 9/22/78

INSPECTOR JS PJS

# APPLICATION

A 24277

## SEWAGE DISPOSAL TESTING

P \_\_\_\_\_

STATE OF MARYLAND - DEPARTMENT OF HEALTH AND MENTAL HYGIENE

HOWARD COUNTY HEALTH DEPARTMENT  
ENVIRONMENTAL HEALTH SERVICES  
P. O. BOX 476, ELLICOTT CITY, MARYLAND 21043  
TELEPHONE: 465-5000, EXT. 356

DISTRICT \_\_\_\_\_

DATE July 29, 1976

TO: THE COUNTY HEALTH OFFICER  
ELLICOTT CITY, MARYLAND

I, HEREBY, APPLY FOR THE NECESSARY TEST IN ORDER TO CONSTRUCT (OR RECONSTRUCT) A SEWAGE DISPOSAL SYSTEM.

PROPERTY OWNER Residential Developers, Inc.  
P. O. Box 700, Seabrook, Md., 20801 c/o William Miller  
ADDRESS 17512 Bowie Mill Rd., Derwood, Md., 20855 PHONE 301-948-5115

PROPERTY LOCATION:

SUBDIVISION Riverside Estates LOT NO. 21 Block "E"

ROAD AND DESCRIPTION From Rt. 29, South of Rt. 32 1/2 mile, West on Vista Rd.,  
3 blocks to Newberry Dr., left to job.

SIZE OF LOT one acre plus TYPE BLDG. 4 bedroom + -  
NUMBER OF BEDROOMS

IF NOT SINGLE RESIDENCE DESCRIBE Single family dwelling

THE SYSTEM INSTALLED UNDER THIS APPLICATION IS ACCEPTABLE ONLY UNTIL PUBLIC FACILITIES BECOME AVAILABLE.

SIGNATURE OF APPLICANT \_\_\_\_\_

APPROVED BY \_\_\_\_\_ FOR \_\_\_\_\_ DATE \_\_\_\_\_  
(KIND OF SYSTEM)

REJECTED BY \_\_\_\_\_ FOR \_\_\_\_\_ DATE \_\_\_\_\_  
(KIND OF SYSTEM)

HOLD PENDING FURTHER TESTS \_\_\_\_\_ DATE \_\_\_\_\_

REASONS FOR REJECTION OR HOLDING \_\_\_\_\_

# THIS IS NOT A PERMIT

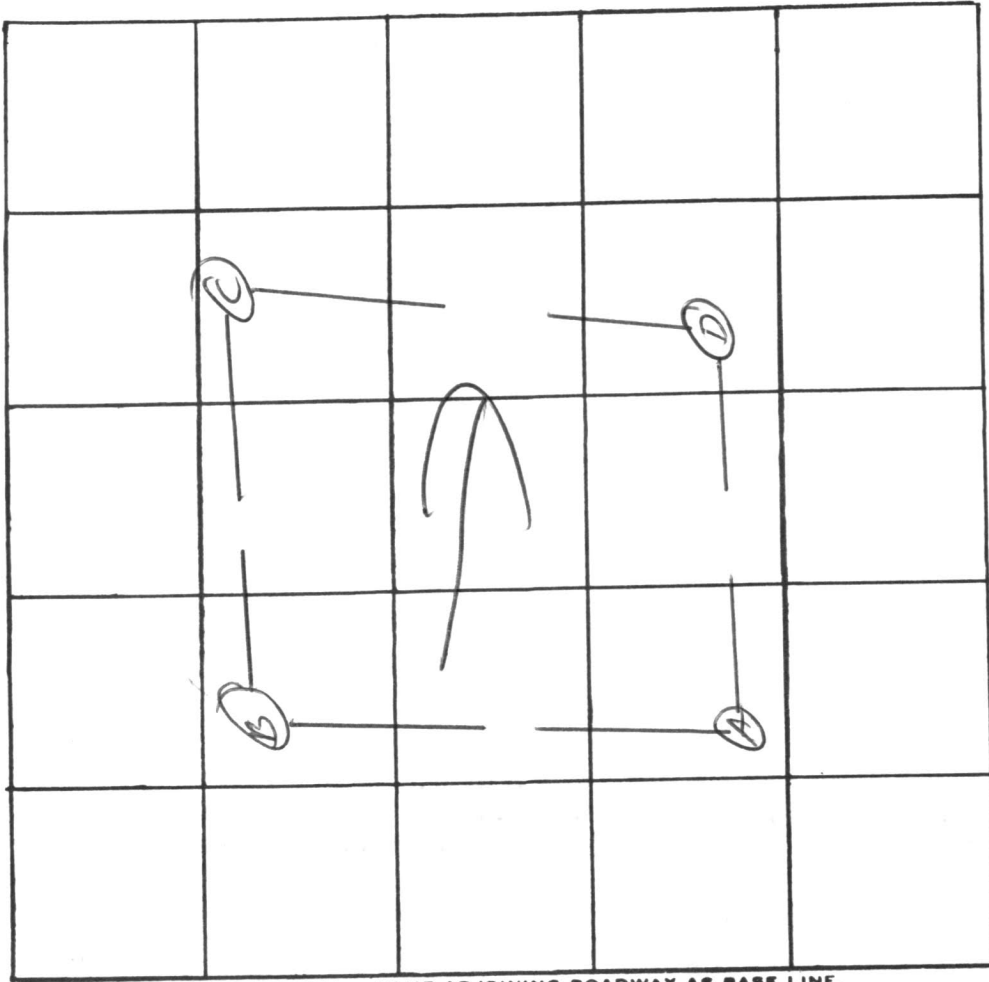

INDICATE NORTH. - NAME ADJOINING ROADWAY AS BASE LINE.

$\bar{t} = 6$

DATE	TEST NO.	DEPTH	PRE-WET		TEST - 1" DROP		TIME
			START	STOP	START	STOP	
8/12/76	B	2	2 <sup>00</sup>	2 <sup>03</sup>	2 <sup>02</sup>	2 <sup>07</sup>	5
	B <sub>1</sub>	12	2 <sup>01</sup>	2 <sup>02</sup>	2 <sup>03</sup>	2 <sup>08</sup>	4
	A	2	11 <sup>00</sup>	11 <sup>01</sup>	11 <sup>01</sup>	11 <sup>04</sup>	3
	A <sub>1</sub>	12	11 <sup>00</sup>	11 <sup>03</sup>	11 <sup>03</sup>	11 <sup>06</sup>	7
	C	3	11 <sup>40</sup>	11 <sup>41</sup>	11 <sup>41</sup>	11 <sup>43</sup>	2
	C <sub>1</sub>	9	11 <sup>46</sup>	11 <sup>42</sup>	11 <sup>42</sup>	11 <sup>52</sup>	10
	D	3	10 <sup>52</sup>	10 <sup>55</sup>	10 <sup>55</sup>	11 <sup>00</sup>	5
	D <sub>1</sub>	6 <sup>1</sup> / <sub>2</sub>	10 <sup>53</sup>	10 <sup>55</sup>	10 <sup>55</sup>	11 <sup>02</sup>	7
	D <sub>2</sub>	12	vis	dry	- (some walls)		hand bottom

REMARKS \_\_\_\_\_

TYPE OF SOIL \_\_\_\_\_

TESTED BY MA ALSO PRESENT: \_\_\_\_\_



RECEIVED

MAY 20 11 00 PM '78

HOWARD COUNTY  
HEALTH DEPT.  
ELLICOTT CITY, MD.

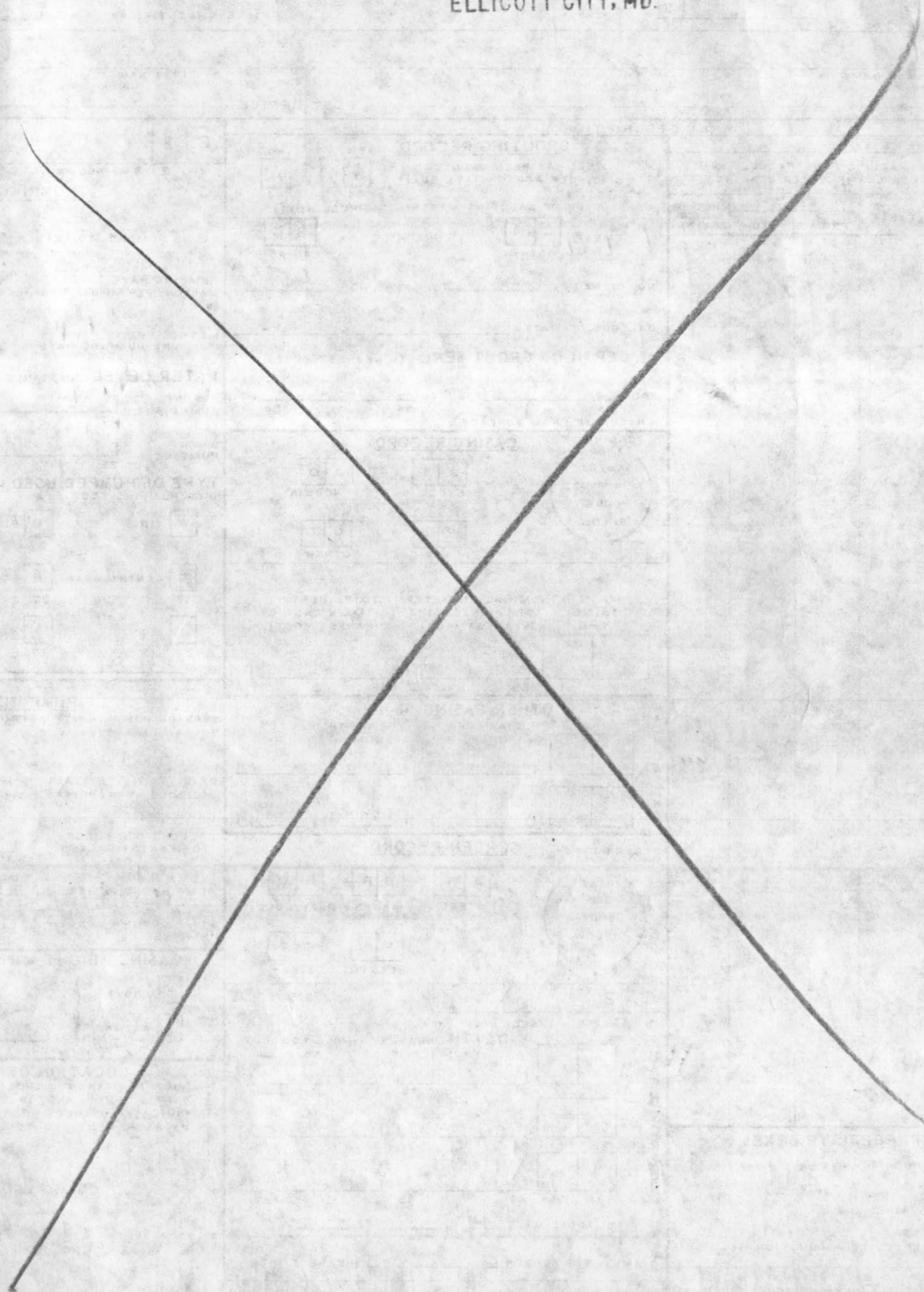

V-325 7/26

HOUSE LOCATION SURVEY  
 10711 CLEOS COURT.  
 LOT 42 BLOCK H SECTION 4  
**RIVERSIDE ESTATES**  
 FIFTH ELECTION DISTRICT  
 HOWARD COUNTY, MARYLAND

mark

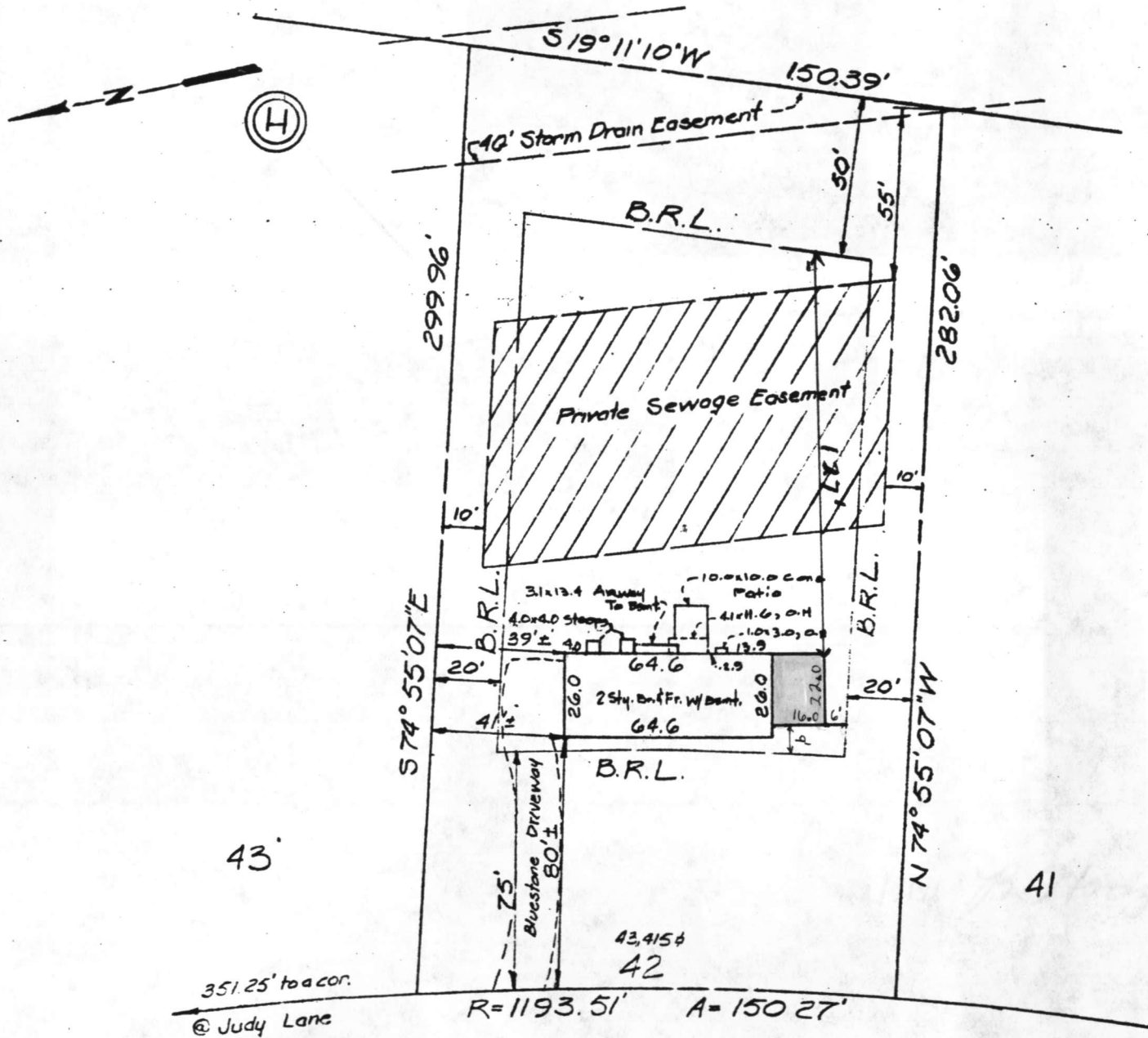

Final: 10-11-78  
 Wall Check: 7-17-78 (Under Const.)  
**CLEOS (50' WIDE) COURT**

<b>SURVEYOR'S CERTIFICATE</b> I hereby certify that the position of all existing improvements on the above described property has been carefully established by a transit-tape survey and that unless otherwise shown, there are no encroachments.  <i>Peter P. Katz</i> # 10319		<b>JOHNSON, MCCORDIC &amp; THOMPSON, P.A.</b> 1620 ELTON ROAD, SILVER SPRING, MD. 20903 434-7000 ENGINEERS - PLANNERS - SURVEYORS	
		REFERENCE Plat Book Plat No. 3816	Drawn by D.B.S. Date 7-18-78 Scale 1"=50'

RECEIVED  
HOWARD COUNTY  
HEALTH DEPT.

91 FEB -5 PM 12:51

