

8/31/78 P.C.O. C.B.
P 28742
A 24269

PERMIT

SEWAGE DISPOSAL SYSTEM
MARYLAND STATE DEPARTMENT OF HEALTH*

HOWARD COUNTY

05-382505

ELLICOTT CITY

DISTRICT 5th

DATE 8/23/78

INDEXED

8/31/78 as early as possible
9/1/78 afternoon phase

Roland Barth

IS PERMITTED TO INSTALL ALTER

ADDRESS _____ PHONE _____

SUBDIVISION Riverside Estates 10722 ROAD Cleos Court LOT 34, Blk.H.

PROPERTY OWNER Stanley Halle Edward W + Nancy Schring

ADDRESS _____

SPECIFICATIONS 4 bedrooms

SEPTIC TANK CAPACITY 1250 GALLONS

DRAIN FIELD _____ DEPTH _____ FEET, BOTTOM AREA _____ SQ. FT.

DEEP TRENCH _____ DEPTH _____ FEET, BOTTOM AREA _____ SQ. FT.

SEEPAGE PITS _____ ABSORBENT SIDE-WALL AREA 135 SQ. FT. *per bedroom.*

INLET PIPE 3 FT. BELOW ORIGINAL GRADE. MAXIMUM DEPTH 10 FT. BELOW ORIGINAL GRADE

EFFECTIVE DEPTH AT _____ FT. BELOW ORIGINAL GRADE.

LOCATE DISPOSAL AREA 25 FT. FROM right LOT LINE AND 130 FT. FROM front LOT LINE AS SEEN WHEN FACING LOT FROM the front.

Begin the trench 5 ft. from the edge of the dry well and follow the contour of the land. The trench will be 2 ft. wide, 10 ft. deep, and contain 7 ft. of stone.

Sidewall area begins at ³ ft. below original grade.

8/29/78 OK for Trench only - 90 ft long

PLANS APPROVED BY Robert T. Moorefield DATE 7/21/77

COVER NO WORK UNTIL INSPECTED AND APPROVED.

NEITHER THE HOWARD COUNTY COUNCIL NOR THE HEALTH DEPARTMENT IS RESPONSIBLE FOR THE SUCCESSFUL OPERATION OF ANY SYSTEM.

NOTE: IF TRENCH IS USED CALL FOR INSPECTION BEFORE PLACING GRAVEL IN TRENCH.

NOTE: NO DRY WELL SHALL EXCEED 15 FOOT IN DIAMETER.

NOTE: ALL PIPE FROM HOUSE TO DISPOSAL AREA MUST BE CAST IRON.

PERMIT VOID AFTER THREE YEARS.

NOTE: INSTALL STAND PIPE ON SEPTIC TANK AND DRY WELL. STAND PIPES MUST BE 6 INCHES IN DIAMETER. CAST IRON, CONCRETE OR TERRA COTTA ACCEPTED.

*INSTALLER IS RESPONSIBLE FOR OBTAINING FINAL APPROVAL ON THIS PERMIT.

BLDG. PERMIT SIGNED AND RETURNED 4/16/92
Serial # 42167 Storage Shed

A 24269

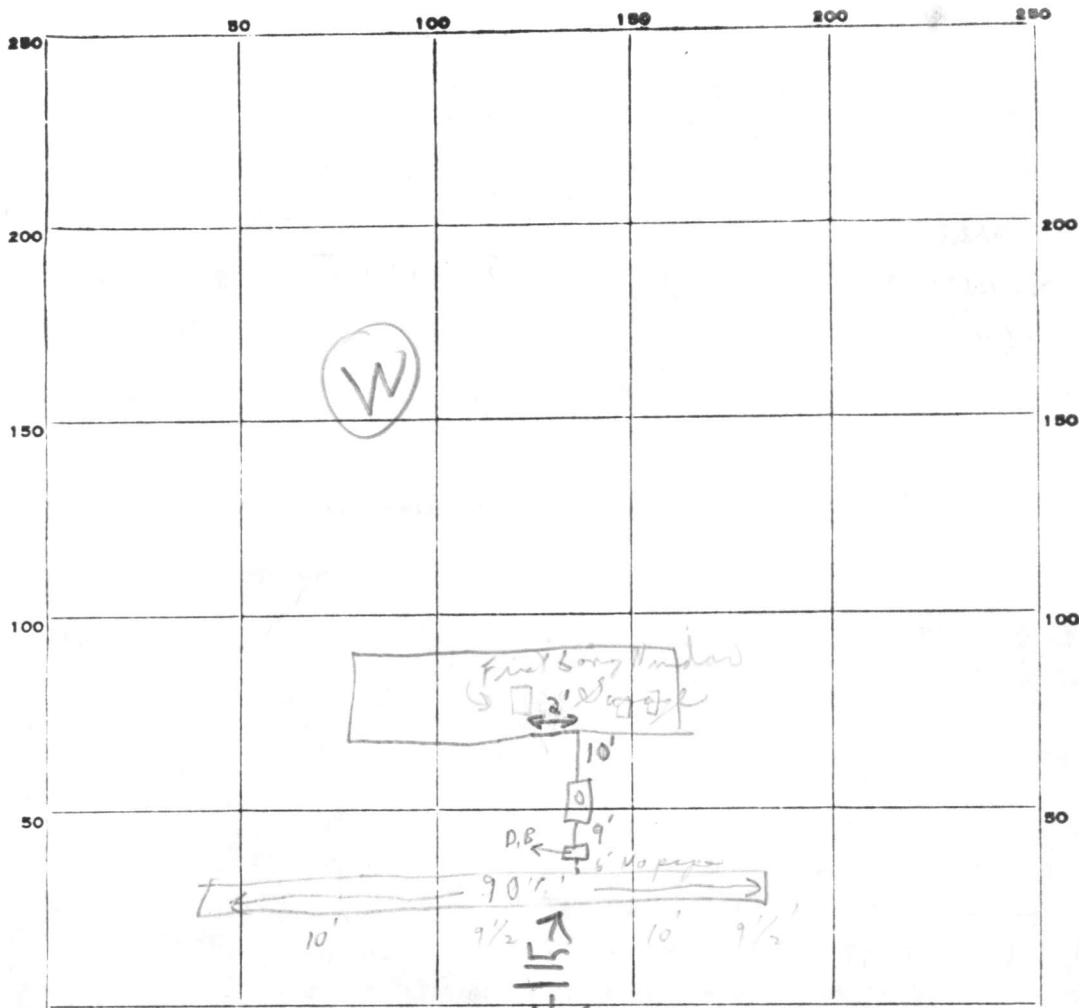

INDICATE NORTH. - NAME ADJOINING ROADWAY AS BASE LINE.

PERMIT CARD _____

SEPTIC TANK, LEVEL _____

CLEANOUTS _____

DISTRIBUTION BOX, LEVEL _____

Trench
TILE FIELD, DEPTH 9 1/2 - 10' FT. TRENCH WIDTH 2 FT.

GRAVEL DEPTH 7 - 7 1/2' IN. TOTAL LENGTH 90' FT.

NUMBER OF TRENCHES 1 TOTAL BOTTOM AREA 720 + 765 = 720

SEEPAGE PITS, INSIDE DIAMETER _____ FT. DEPTH BELOW INLET _____ FT.

ABSORBENT AREA _____ SQ. FT.

REMARKS

8/31/78 } OK to cover the dirt box per above & ok for stone in trench
 No pipe in front of dirt box to trench. This inspection
 Distribution box seal brick or block in it to slow effluent from
 tank C.B.S.

9/1/78 STONE ADDED TO DITCH

DATE SYSTEM APPROVED

9/1/78

INSPECTOR

Raymond Hodge

elevations shown on plat in back of folder

APPLICATION

A 24269

P _____

SEWAGE DISPOSAL TESTING

STATE OF MARYLAND - DEPARTMENT OF HEALTH AND MENTAL HYGIENE

DISTRICT 5th

HOWARD COUNTY HEALTH DEPARTMENT
ENVIRONMENTAL HEALTH SERVICES
P. O. BOX 476, ELLICOTT CITY, MARYLAND 21043
TELEPHONE: 465-5000, EXT. 356

DATE July 29, 1976

TO: THE COUNTY HEALTH OFFICER
ELLICOTT CITY, MARYLAND

I, HEREBY, APPLY FOR THE NECESSARY TEST IN ORDER TO CONSTRUCT (OR RECONSTRUCT) A SEWAGE DISPOSAL SYSTEM.

PROPERTY OWNER Residential Developers, Inc. Stanley Hall

P. O. Box 700, Seabrook, Md., 20801 c/o William Miller
ADDRESS 17512 Bowie Mill Rd., Derwood, Md. 20855 PHONE 301-948-5115

PROPERTY LOCATION:

SUBDIVISION Riverside Estates LOT NO. 34 H 13 Block "E"

ROAD AND DESCRIPTION From Rt. 29, South of Rt. 32 1/4 mile, West on Vista Rd.,
3 blocks to Newberry Dr., left to job.

SIZE OF LOT one acre plus TYPE BLDG. 4 bedroom + -
NUMBER OF BEDROOMS

IF NOT SINGLE RESIDENCE DESCRIBE Single family dwelling

THE SYSTEM INSTALLED UNDER THIS APPLICATION IS ACCEPTABLE ONLY UNTIL PUBLIC FACILITIES BECOME AVAILABLE.

SIGNATURE OF APPLICANT William J. Miller BLDG. PERMIT SIGNED AND RETURNED 5/29/78
Robert J. Moorefield Serial No. 35526

APPROVED BY _____ FOR DWST DATE JUL 21 77
(KIND OF SYSTEM)

REJECTED BY _____ FOR _____ DATE _____
(KIND OF SYSTEM)

HOLD PENDING FURTHER TESTS _____ DATE _____

REASONS FOR REJECTION OR HOLDING _____

THIS IS NOT A PERMIT

APPLICATION

A 24269

SEWAGE DISPOSAL TESTING

P _____

STATE OF MARYLAND - DEPARTMENT OF HEALTH AND MENTAL HYGIENE

HOWARD COUNTY HEALTH DEPARTMENT
ENVIRONMENTAL HEALTH SERVICES
P. O. BOX 476, ELLICOTT CITY, MARYLAND 21043
TELEPHONE: 465-5000, EXT. 356

DISTRICT 5th

DATE July 29, 1976

TO: THE COUNTY HEALTH OFFICER
ELLICOTT CITY, MARYLAND

I, HEREBY, APPLY FOR THE NECESSARY TEST IN ORDER TO CONSTRUCT (OR RECONSTRUCT) A SEWAGE DISPOSAL SYSTEM.

PROPERTY OWNER Residential Developers, Inc.

ADDRESS P. O. Box 700, Seabrook, Md., 20801 c/o William Miller
17512 Bowie Mill Rd., Derwood, Md. 20855 PHONE 301-948-5115

PROPERTY LOCATION:

SUBDIVISION Riverside Estates LOT NO. 13 Block "E"

ROAD AND DESCRIPTION From Rt. 29, South of Rt. 32 1/2 mile, West on Vista Rd.,
3 blocks to Newberry Dr., left to job.

SIZE OF LOT one acre plus TYPE BLDG. 4 bedroom + -
NUMBER OF BEDROOMS

IF NOT SINGLE RESIDENCE DESCRIBE Single family dwelling

THE SYSTEM INSTALLED UNDER THIS APPLICATION IS ACCEPTABLE ONLY UNTIL PUBLIC FACILITIES BECOME AVAILABLE.

SIGNATURE OF APPLICANT _____

APPROVED BY _____ FOR _____ DATE _____
(KIND OF SYSTEM)

REJECTED BY _____ FOR _____ DATE _____
(KIND OF SYSTEM)

HOLD PENDING FURTHER TESTS _____ DATE _____

REASONS FOR REJECTION OR HOLDING _____

THIS IS NOT A PERMIT

0
3
12
leg/sand
sand

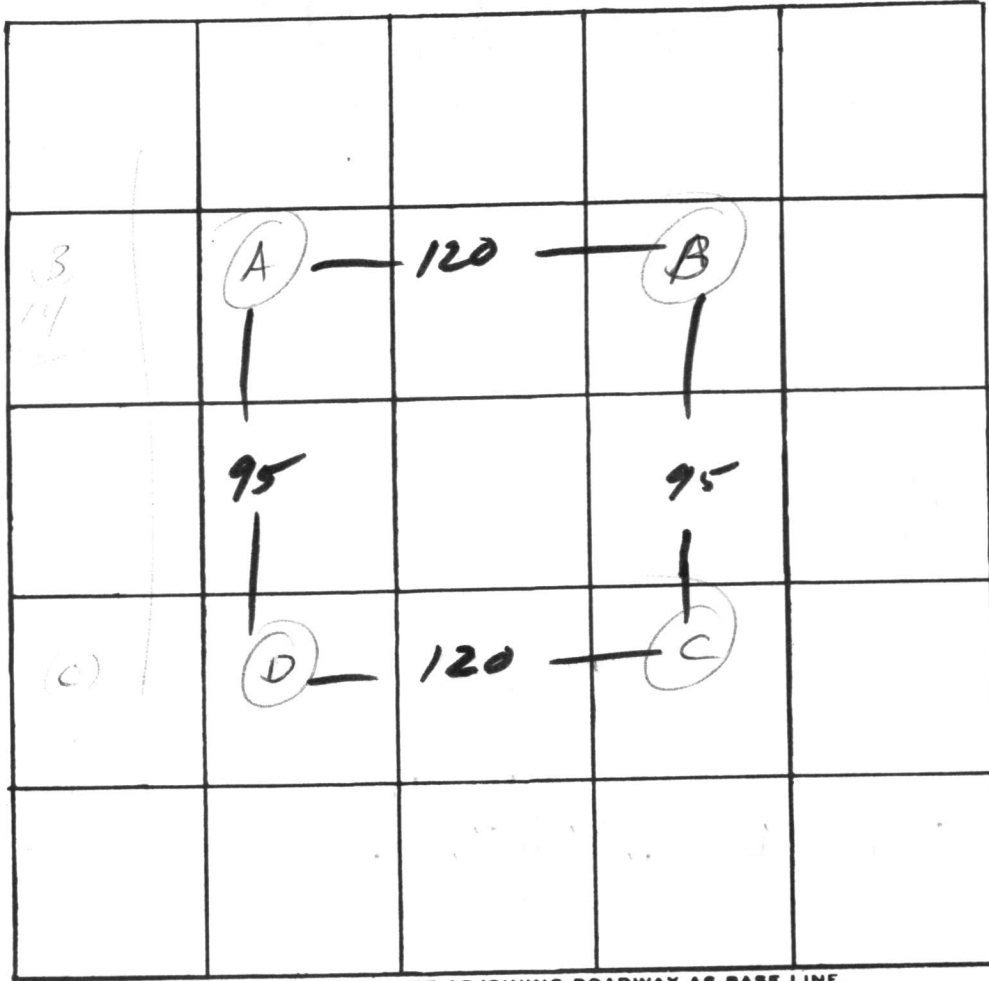

INDICATE NORTH. - NAME ADJOINING ROADWAY AS BASE LINE.

DATE	TEST NO.	DEPTH	PRE-WET		TEST - 1" DROP		TIME
			START	STOP	START	STOP	
8/10/74	A ₁	3	11 20	11 23	11 23	11 32	9
		12 1/2	11 21	11 22	11 23	11 24	2
	B ₁	2 1/2	10 21	10 22	10 22	10 24	2
	B ₁	12 1/2	10 21	10 22	10 22	10 25	3
	C ₁	2	10 25	10 27	10 27	10 30	3
	C ₁	12 1/2	10 25	10 27	10 27	10 30	3
	D ₁	3	11 33	11 35	11 35	11 38	3
	D ₁	13	11 33	11 35	11 35	11 38	3

28
8

} sand

REMARKS _____

TYPE OF SOIL _____

TESTED BY R.M. ALSO PRESENT: Barth

C 1 **3899** SEQUENCE NO. (WRA USE ONLY)

1 2 3 (SEQ. NO.) 6
 (THIS NUMBER IS TO BE PUNCHED IN COLS. 3-6 ON ALL CARDS)

STATE OF MARYLAND
WATER RESOURCES ADMINISTRATION
TAWES STATE OFFICE BLDG., ANNAPOLIS, MD. 21401
WELL COMPLETION REPORT

THIS REPORT MUST BE SUBMITTED WI
 IN 30 DAYS AFTER WELL COMPLET

FILL IN THIS FORM COMPLETELY

COUNTY
 NUMBER

DATE RECEIVED (WRA USE ONLY) _____

DATE WELL COMPLETED May 17 1978

DEPTH OF WELL 265
 22 (TO NEAREST FOOT) 26

PERMIT NO. FROM "PERMIT TO DRILL WELL"
HAO-73-2754
 28 29 30 31 32 33 34 35 36 37

DRILLERS IDENTIFICATION NO. 381

OWNER: Dale Stanley LAST NAME FIRST NAME

STREET OR RFD 9332 Annapolis 7011 POST OFFICE ...

WELL DESCRIPTION

STATE THE KIND OF FORMATIONS PENETRATED, THEIR COLOR, DEPTH, THICKNESS AND IF WATER BEARING

DESCRIPTION (USE ADDITIONAL SHEETS IF NECESSARY)	FEET		CHECK IF WATER BEARING
	FROM	TO	
<u>Sand</u>	<u>0</u>	<u>26</u>	
<u>Gray granite</u>	<u>26</u>	<u>265</u>	<input checked="" type="checkbox"/>

GROUTING RECORD

WELL HAS BEEN GROUTED (CIRCLE APPROPRIATE BOX) YES NO

TYPE OF GROUTING MATERIAL (CIRCLE BOX) 44

CEMENT BENTONITE CLAY

NO. OF BAGS 9 NO. OF POUNDS 846

GALLONS OF WATER 54

DEPTH OF GROUT SEAL (TO NEAREST FOOT)
 FROM 0 FT. TO 27 FT.
 (ENTER 0 IF FROM SURFACE)

CASING RECORD

INSERT APPROPRIATE CODE BELOW

STEEL CONCRETE
 PLASTIC OTHER

MAIN CASING TYPE ST NOMINAL DIAMETER TOP (MAIN) CASING (NEAREST INCH) 4 TOTAL DEPTH OF MAIN CASING (NEAREST FOOT) 22

OTHER CASING (IF USED)

EACH CASING	DIAMETER (INCH)		DEPTH (FEET)	
	FROM	TO	FROM	TO

SCREEN RECORD

INSERT APPROPRIATE CODE BELOW

STEEL BRASS OR BRONZE OPEN HOLE
 PLASTIC OTHER

SCREEN

DEPTH (NEAREST WHOLE FOOT)
 FROM 27 TO 265

EACH SCREEN	DEPTH (NEAREST WHOLE FOOT)	
	FROM	TO
1	8	11
2	23	24
3	38	39

SLOT SIZE 1, 2, 3,

DIAMETER OF SCREEN 56 (NEAREST INCH)
 FROM TO 60

GRAVEL PACK

IF WELL DRILLED WAS A FLOWING WELL CIRCLE BOX 68

WRA USE ONLY (NOT TO BE FILLED IN BY DRILLER)

TELESCOPE CASING LOG INDICATOR

PUMPING TEST

HOURS PUMPED (TO NEAREST HOUR) 2

PUMPING RATE (GALLONS PER MINUTE TO NEAREST GALLON) 4

METHOD USED TO MEASURE PUMPING RATE

WATER LEVEL: (DISTANCE FROM LAND SURFACE)
 BEFORE PUMPING 50 (NEAREST FOOT)
 WHEN PUMPING 5 (NEAREST FOOT)

TYPE OF PUMPED USED (CIRCLE APPROPRIATE BOX) (FOR PUMPING TEST)

AIR PISTON TURBINE
 CENTRIFUGAL ROTARY OTHER (DESCRIBE BELOW)
 JET SUBMERSIBLE

PUMP INSTALLED

TYPE OF PUMP (WRITE APPROPRIATE LETTER IN BOX - SEE ABOVE: A, C, J, P, R, S, T, O)

DRILLER WILL INSTALL PUMP (CIRCLE APPROPRIATE BOX) YES NO

CAPACITY:
 GALLONS PER MINUTE (TO NEAREST GALLON) 31 35
 PUMP HORSE POWER 37 41
 PUMP COLUMN LENGTH (NEAREST FOOT) 43 47

CASING HEIGHT (CIRCLE APPROPRIATE BOX AND ENTER CASING HEIGHT)

ABOVE BELOW

LAND SURFACE (NEAREST FOOT)
49 50 51

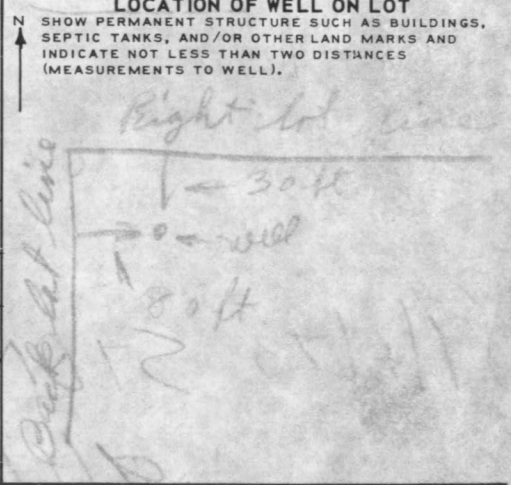

CIRCLE APPROPRIATE BOXES

A WELL WAS ABANDONED AND SEALED WHEN THIS WELL WAS COMPLETED

ELECTRIC LOG OBTAINED

TEST WELL CONVERTED TO PRODUCTION WELL

I HEREBY CERTIFY THAT I HAVE COMPLIED WITH ALL CONDITIONS STATED ON THE ABOVE-CAPTIONED "PERMIT TO DRILL WELL", AND THAT INFORMATION CONTAINED IN THIS REPORT IS TRUE, ACCURATE, AND COMPLETE TO THE BEST OF MY KNOWLEDGE, INFORMATION AND BELIEF.

DRILLERS NAME _____

(PLEASE PRINT) Joseph D. Meyer

SIGNATURE _____

RECEIVED

MAY 20 11 00 PM '79

HOWARD COUNTY
HEALTH DEPT.
ELLCOTT CITY, MD.

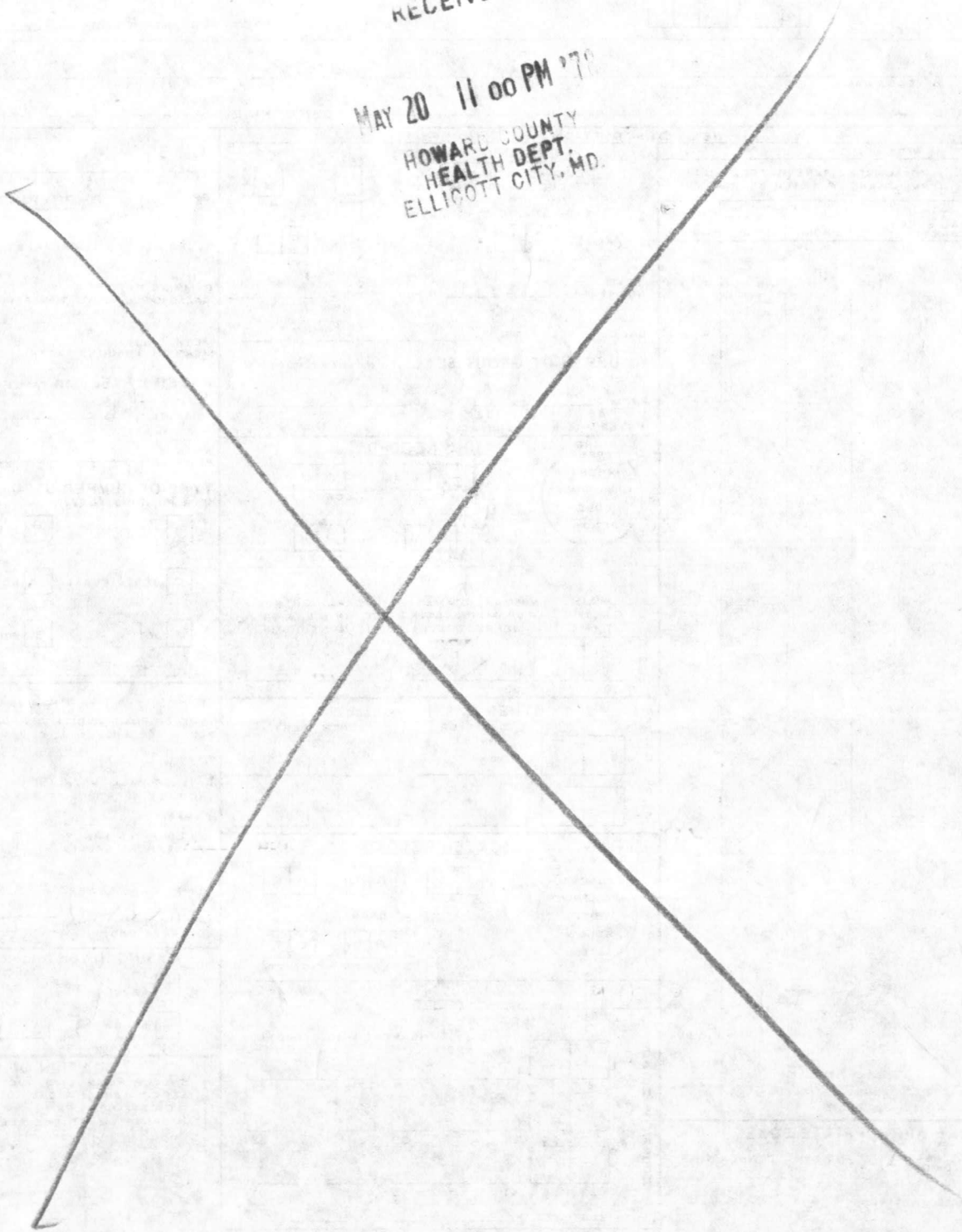

BUYERS ACKNOWLEDGE COPY RECEIVED
& POSSIBLE SIDE STOOP ENCROACHMENT
OF 20' BRL & MACADAM DRIVE ENCROACHMENT
OVER PRIVATE SEWAGE EASEMENT.

Edward W. Selby
Nancy G. Seburn

35

33

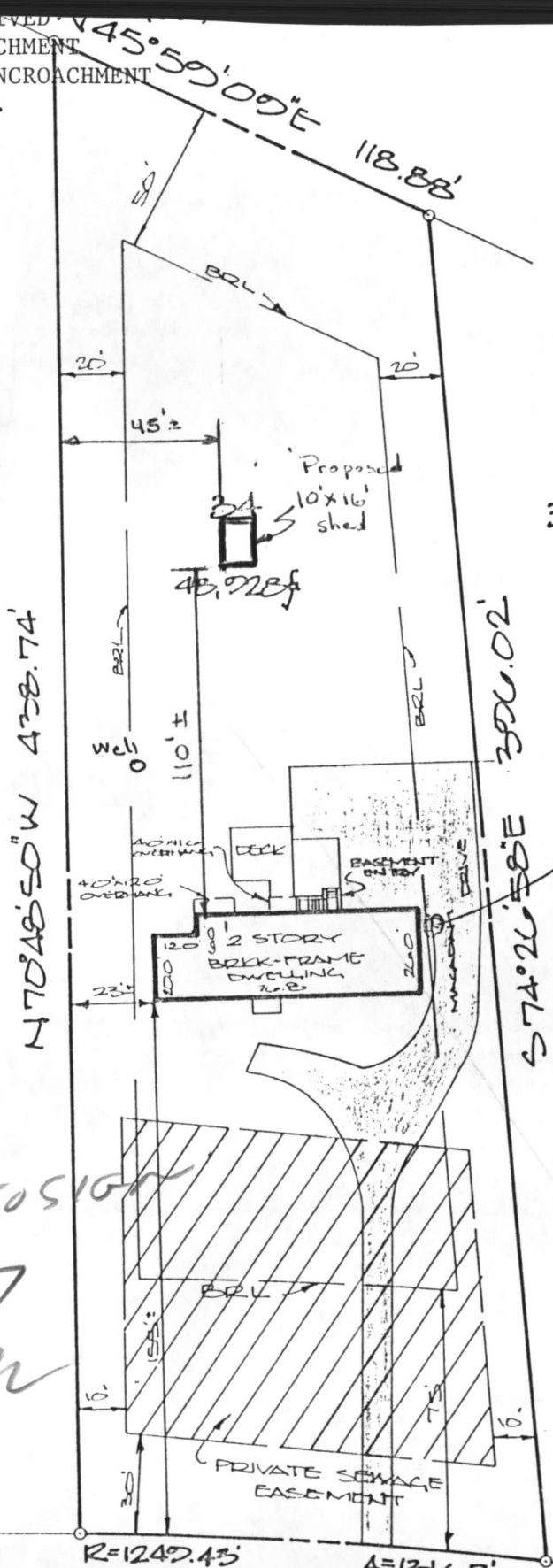
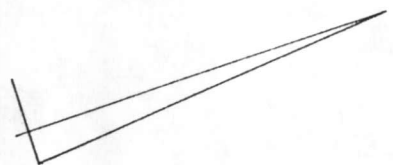

4/16/92
PLANS OK TO SIGN
BP 42167
B. Hodge

ES



CLEDS COURT

NOTE: THIS PROPERTY DOES NOT LIE WITHIN THE LIMITS OF A FLOOD HAZARD AREA AS DELINEATED ON THE MAPS OF THE NATIONAL FLOOD INSURANCE PROGRAM

NOTE: No title report furnished.