

APPROVED  
7/12/84  
RH P 34060

7/12/84  
around lunch time

# PERMIT

A 24226

SEWAGE DISPOSAL SYSTEM

MARYLAND STATE DEPARTMENT OF HEALTH

ELLICOTT CITY

HOWARD COUNTY  
BUREAU OF ENVIRONMENTAL HEALTH  
992-2330

03-305252

DISTRICT 3rd.

## INDEX

DATE 7/13/84

Jack Fyock IS PERMITTED TO INSTALL  ALTER

ADDRESS 13775 Triadelphia Road, Glenelg, Maryland PHONE 988-9270

SUBDIVISION Annandale ROAD 13371 Pipes Lane LOT 29

PROPERTY OWNER Dennis & Linda Fleming

ADDRESS 3222 Bicentennial Court

Ellicott City, Maryland 21043

IF GARBAGE GRINDER IS USED INCREASE SEPTIC TANK CAPACITY BY 50% AND ABSORPTION AREA BY 22%.

GARBAGE GRINDER? YES  NO

SEPTIC TANK CAPACITY 1250 GALLONS NUMBER OF BEDROOMS 4

TRENCHES - Tile Field - 180 sq. ft. per bedroom. Trench to be 3 feet wide. Inlet 3 1/2 feet below original grade. Bottom maximum depth 5 feet below original grade. Effective area begins at 3 1/2 feet below original grade with 1 1/2 feet of stone below distribution pipe. LOCATION: Start first trench 100 feet from back lot line and 25 feet from right lot line as seen when facing property from Pipes Lane. Run trenches along level ground toward left lot line. NOTES: No trench to exceed 100 feet in length. If more than one trench used, a distribution box is required. Trenches to be installed on level ground. Call for inspection of trench before gravel is installed. Provide 6" - 8" diameter cleanout and cap to grade or above on septic tank.

BLDG. PERMIT SIGNED  
AND RETURNED 7/20/84  
Serial # 58486

PLANS APPROVED BY C. Williams DATE 7/12/83

COVER NO WORK UNTIL INSPECTED AND APPROVED.

NEITHER THE HOWARD COUNTY COUNCIL NOR THE HEALTH DEPARTMENT IS RESPONSIBLE FOR THE SUCCESSFUL OPERATION OF ANY SYSTEM.

NOTE: IF TRENCH IS USED CALL FOR INSPECTION BEFORE AND AFTER PLACING GRAVEL IN TRENCH.

NOTE: NO DRY WELL SHALL EXCEED 15 FOOT IN DIAMETER. NO ABSORPTION TRENCH TO EXCEED 100 FEET IN LENGTH.

NOTE: ALL PIPE FROM HOUSE TO SEPTIC TANK MUST BE CAST IRON OR SCHEDULE 40 PVC OR ABS.

PERMIT VOID AFTER THREE YEARS.

NOTE: INSTALL STAND PIPE ON SEPTIC TANK AND DRY WELL. STAND PIPES MUST BE 6 INCHES IN DIAMETER CAST IRON, CONCRETE OR TERRA COTTA. OR PVC OR ABS ACCEPTED. IF TOP OF SEPTIC TANK IS DEEPER THAN 3 FEET MANHOLE TO GRADE REQUIRED.

**\*INSTALLER IS RESPONSIBLE FOR OBTAINING FINAL APPROVAL ON THIS PERMIT**

\*CALL 992-2330 FOR INSPECTION OF SEPTIC SYSTEMS.

EH - 2-1082

A 24226

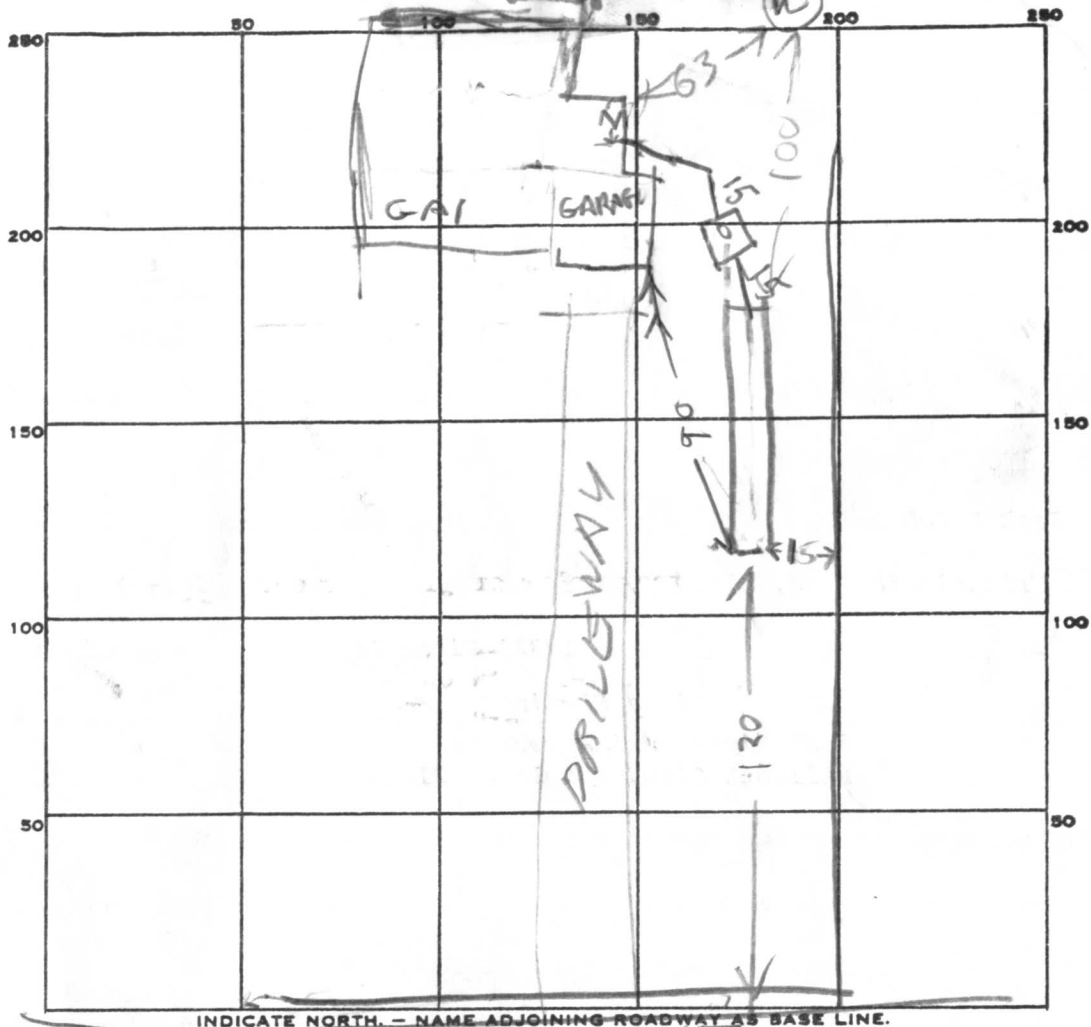

PERMIT CARD \_\_\_\_\_

ST

SEPTIC TANK, LEVEL OK 1500

CLEANOUTS OK

DISTRIBUTION BOX, LEVEL \_\_\_\_\_

LEACHING TILE FIELD, DEPTH 4 1/2 FT. TRENCH WIDTH 8.5 FT.

GRAVEL DEPTH 1 1/2 IN. TOTAL LENGTH 98 FT.

NUMBER OF TRENCHES 1 TOTAL BOTTOM AREA 744 sq ft

20  
2.5  
440  
804

SEEPAGE PITS, INSIDE DIAMETER \_\_\_\_\_ FT. DEPTH BELOW INLET \_\_\_\_\_ FT.

ABSORBENT AREA \_\_\_\_\_ SQ. FT.

REMARKS 7/12/84 SKIP SAID HE GOT OK FROM FS TO CHANGE TO 8X90 LEACHING BED WITH 1/2 FT OF STONE INSTEAD OF 3 DITCHES TO AVOID PUTTING DITCHES IN DRIVEWAY RH

DATE SYSTEM APPROVED 7/12/04

INSPECTOR Raymond Hodder

PRELIMINARY

# APPLICATION

A 24226

4 - 13 ft. holes on  
10,000 sq. ft.

SEWAGE DISPOSAL TESTING

P \_\_\_\_\_

STATE OF MARYLAND - DEPARTMENT OF HEALTH AND MENTAL HYGIENE

HOWARD COUNTY HEALTH DEPARTMENT  
ENVIRONMENTAL HEALTH SERVICES  
P. O. BOX 476, ELLICOTT CITY, MARYLAND 21043  
TELEPHONE: 465-5000, EXT. 356

DISTRICT 3rd

DATE 9/23/76

TO: THE COUNTY HEALTH OFFICER  
ELLICOTT CITY, MARYLAND

I, HEREBY, APPLY FOR THE NECESSARY TEST IN ORDER TO CONSTRUCT (OR RECONSTRUCT) A SEWAGE DISPOSAL SYSTEM.

PROPERTY OWNER Fred James Pipes Dennis + Linda Fleming

ADDRESS 13555 Old Frederick Rd., Sykesville, Md. 3222 Bicentennial Court  
Ellicott City, Md 21043 PHONE \_\_\_\_\_

PROPERTY LOCATION:

SUBDIVISION Annandale LOT NO. 47 29

ROAD AND DESCRIPTION Grinstead Ct. and Old Frederick Rd. 13371 Pipes Lane

SIZE OF LOT 40,095sq. ft. TYPE BLDG. 3 or 4  
NUMBER OF BEDROOMS \_\_\_\_\_

IF NOT SINGLE RESIDENCE DESCRIBE \_\_\_\_\_

THE SYSTEM INSTALLED UNDER THIS APPLICATION IS ACCEPTABLE ONLY UNTIL PUBLIC FACILITIES BECOME AVAILABLE.

SIGNATURE OF APPLICANT /s/ Fred James Pipes

APPROVED BY C. Williams per F.S. FOR TILE FIELD DATE 4-18-83  
(KIND OF SYSTEM)

REJECTED BY \_\_\_\_\_ FOR \_\_\_\_\_ DATE \_\_\_\_\_  
(KIND OF SYSTEM)

HOLD PENDING FURTHER TESTS Noa Build upon DATE 12/13/76

REASONS FOR REJECTION OR HOLDING Water + Road

BLDG. PERMIT SIGNED  
AND RETURNED 4/20/84  
Serial # 58484

# THIS IS NOT A PERMIT

A 24226

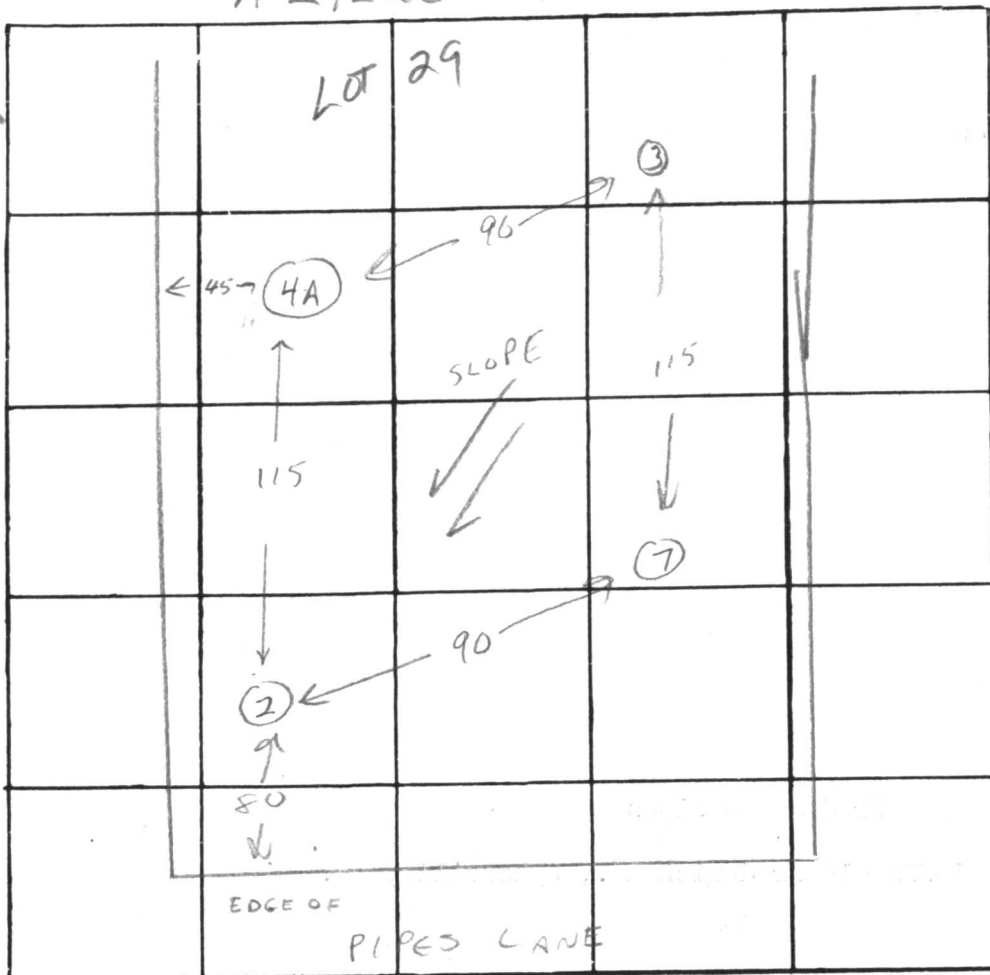

INDICATE NORTH. - NAME ADJOINING ROADWAY AS BASE LINE

DATE	TEST NO.	DEPTH	PRE-WET		TEST - 1" DROP		TIME
			START	STOP	START	STOP	
4-11-83	4A	12'	3' CLAY	THEN	SAND - ROCK AT 12'		
		3 1/2'	1:19	1:21	1:21	1:24	3 MIN
	2-3, 7	OK FROM	TEST OF		3-1-74		
	3 OR 4A	HIGH HOLE					

REMARKS OK FOR SHALLOW SYSTEM

TYPE OF SOIL SAND BELOW 3'; SOME ROCK DEEP

TESTED BY C. Willman ALSO PRESENT: FRED PIPES

RELIMINARY

# APPLICATION

A 24226

4 - 13 ft. holes on  
10,000 sq/ ft

SEWAGE DISPOSAL TESTING

P \_\_\_\_\_

STATE OF MARYLAND - DEPARTMENT OF HEALTH AND MENTAL HYGIENE

HOWARD COUNTY HEALTH DEPARTMENT  
ENVIRONMENTAL HEALTH SERVICES

DISTRICT 3rd

P. O. BOX 476, ELLICOTT CITY, MARYLAND 21043  
TELEPHONE: 465-5000, EXT. 356

DATE 9/23/76

TO: THE COUNTY HEALTH OFFICER  
ELLICOTT CITY, MARYLAND

I, HEREBY, APPLY FOR THE NECESSARY TEST IN ORDER TO CONSTRUCT (OR RECONSTRUCT) A SEWAGE DISPOSAL SYSTEM.

PROPERTY OWNER Fred James Pipes

ADDRESS 13555 Old Frederick Rd., Sykesville, Md. PHONE \_\_\_\_\_

PROPERTY LOCATION:

SUBDIVISION Amendale LOT NO. 47

ROAD AND DESCRIPTION Grinstead Ct. and Old Frederick Rd.

SIZE OF LOT 40,095sq. ft. TYPE BLDG. 3 or 4  
NUMBER OF BEDROOMS

IF NOT SINGLE RESIDENCE DESCRIBE \_\_\_\_\_

THE SYSTEM INSTALLED UNDER THIS APPLICATION IS ACCEPTABLE ONLY UNTIL PUBLIC FACILITIES BECOME AVAILABLE.

SIGNATURE OF APPLICANT /s/ Fred James Pipes

APPROVED BY \_\_\_\_\_ FOR \_\_\_\_\_ DATE \_\_\_\_\_  
(KIND OF SYSTEM)

REJECTED BY \_\_\_\_\_ FOR \_\_\_\_\_ DATE \_\_\_\_\_  
(KIND OF SYSTEM)

HOLD PENDING FURTHER TESTS \_\_\_\_\_ DATE \_\_\_\_\_

REASONS FOR REJECTION OR HOLDING \_\_\_\_\_

# THIS IS NOT A PERMIT

A24226 Old lot 49

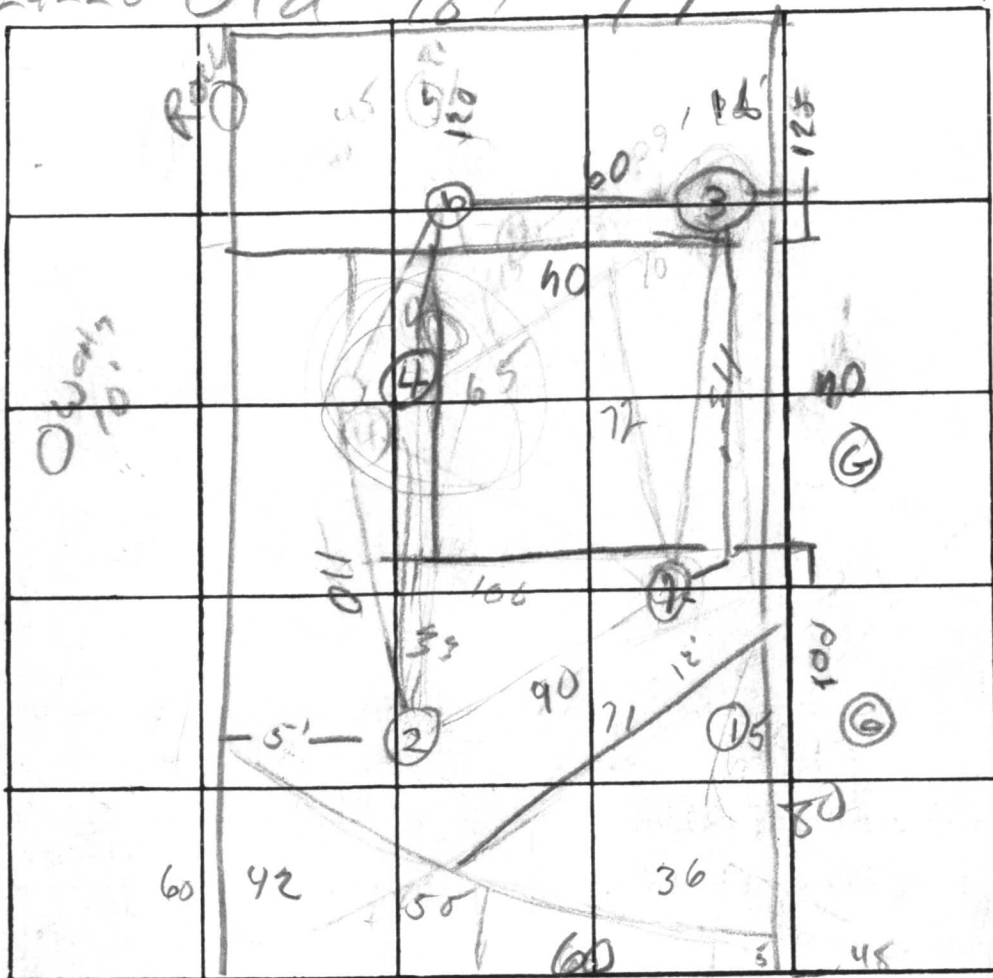

INDICATE NORTH. NAME ADJOINING ROADWAY AS BASE LINE

Pipes found

DATE	TEST NO.	DEPTH	PRE-WET		TEST - 1" DROP		TIME	
			START	STOP	START	STOP		
3/1/24	1s	3 1/4	131	154	154	225	31	
	d	12 1/2	131	144	144	225	41	
	2s	4'	134	143	143	203	20	
	d	12'	134	144	144	208	24	
	3s	15'	- silt 100m 5-13'					
	4s	3	138	149	149	157	8	
	d	13	140	147	147	207	20	
3/2	7s	3	1127	1147	1147	1157	10	
	d	12	1127	1144	1144	1156	12	
	5 & 6	Rock ?	D/ou 12/15/24					

REMARKS 3s - some sandstone 3-5'

TYPE OF SOIL \_\_\_\_\_

TESTED BY RB ALSO PRESENT: DIN

Lot 47

38 40  
30  
20  
90

76  
92  
140  
630  
644  
30  
120  
205  
225  
247  
225  
69

12

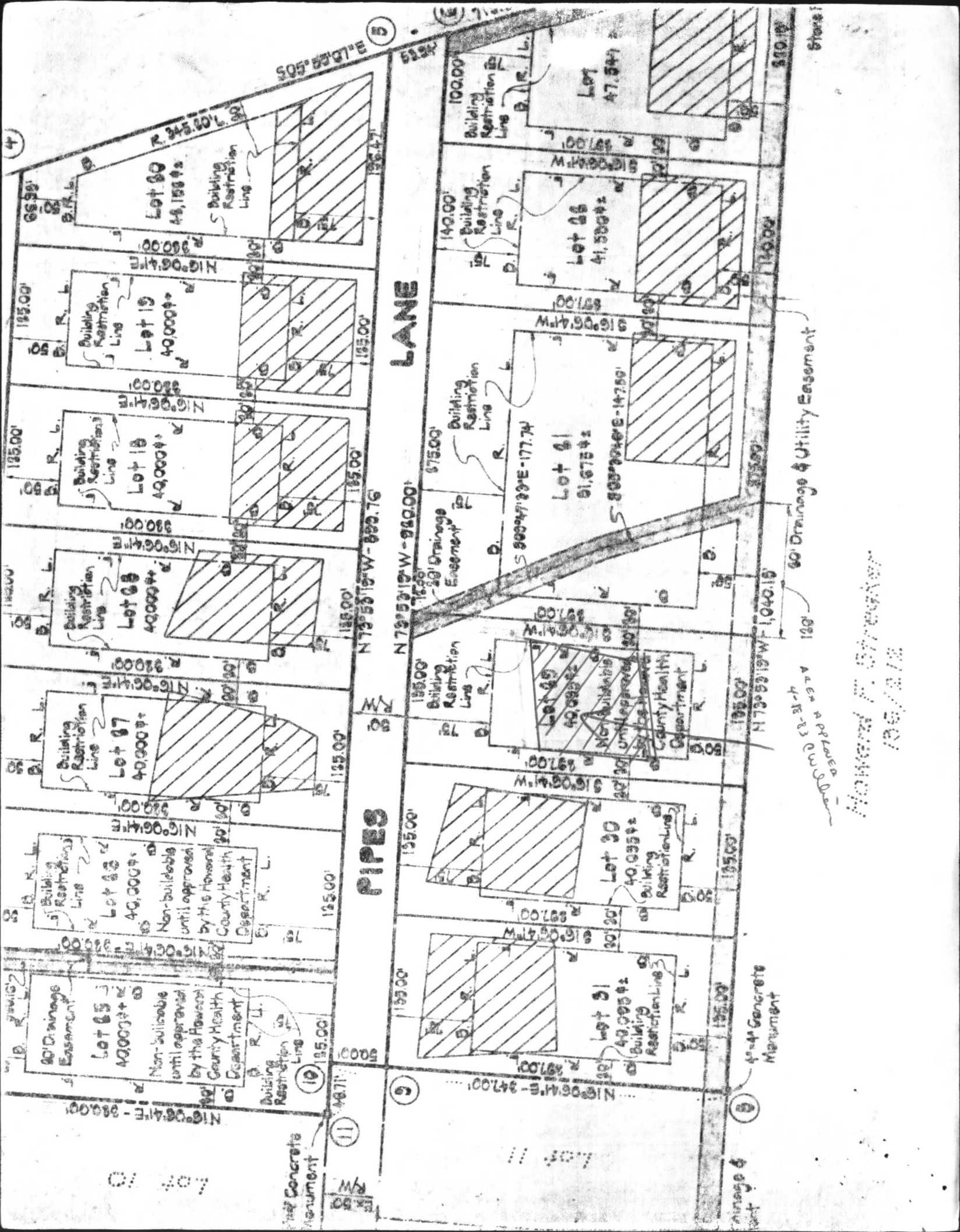

APPROVED  
 12/21/2018  
 12/21/2018

Howard F. Strickland  
 12/21/2018



C1-0827 SEQUENCE NO. (OEP USE ONLY)

STATE OF MARYLAND WELL COMPLETION REPORT

THIS REPORT MUST BE SUBMITTED WITHIN 45 DAYS AFTER WELL IS COMPLETED.

(THIS NUMBER IS TO BE PUNCHED IN COLS. 3-6 ON ALL CARDS)

COUNTY NUMBER A24226

DATE Received, DATE WELL COMPLETED, Depth of Well, PERMIT NO. FROM "PERMIT TO DRILL WELL"

OWNER, STREET OR RFD, SUBDIVISION, SECTION, TOWN, LOT

WELL LOG table with columns: DESCRIPTION, FEET (FROM, TO), Check if water bearing

GROUTING RECORD: WELL HAS BEEN GROUTED, TYPE OF GROUTING MATERIAL, CEMENT, BENTONITE CLAY, NO. OF BAGS, NO. OF POUNDS, GALLONS OF WATER, DEPTH OF GROUT SEAL

CASING RECORD: casing types insert appropriate code below, MAIN CASING TYPE, Nominal diameter, Total depth

OTHER CASING (if used) diameter, depth

SCREEN RECORD: screen type or open hole, insert appropriate code below

DEPTH (nearest ft.), SLOT SIZE, DIAMETER OF SCREEN

PUMPING TEST: HOURS PUMPED, PUMPING RATE, METHOD USED TO MEASURE PUMPING RATE, WATER LEVEL, BEFORE PUMPING, WHEN PUMPING, TYPE OF PUMP USED

PUMP INSTALLED: DRILLER WILL INSTALL PUMP, TYPE OF PUMP INSTALLED PLACE, CAPACITY, GALLONS PER MINUTE, PUMP HORSE POWER, PUMP COLUMN LENGTH, CASING HEIGHT

CIRCLE APPROPRIATE LETTER: A WELL WAS ABANDONED AND SEALED, ELECTRIC LOG OBTAINED, TEST WELL CONVERTED TO PRODUCTION WELL

I HEREBY CERTIFY THAT THIS WELL HAS BEEN CONSTRUCTED IN ACCORDANCE WITH COMAR 10.17.13 "WELL CONSTRUCTION"

DRILLERS IDENT. NO., DRILLERS SIGNATURE

SITE SUPERVISOR (sign. of driller or journeyman responsible for sitework if different from permittee)

GRAVEL PACK, IF WELL DRILLED WAS FLOWING WELL INSERT F IN BOX 68

OEP USE ONLY (NOT TO BE FILLED IN BY DRILLER): T, LOG CASING, (E.R.O.S.), LOG INDICATOR, WQ, OTHER DATA

LOCATION OF WELL ON LOT: SHOW PERMANENT STRUCTURE SUCH AS BUILDING, SEPTIC TANKS, AND/OR LANDMARKS

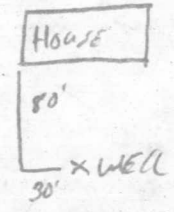

STATE OF OHIO  
DEPARTMENT OF HEALTH  
DIVISION OF ENVIRONMENTAL HEALTH  
LABORATORY

INDICATOR  
OTHER BY  
RECEIVED  
HOWARD COUNTY  
HEALTH DEPT.  
MAY 6 12 08 PM '81  
DIVISION OF  
ENVIRONMENTAL  
HEALTH

SECTION  
DATE  
TIME

TEST METHOD  
RESULTS

TEST METHOD  
RESULTS

TEST METHOD  
RESULTS

TEST METHOD  
RESULTS

TEST METHOD  
RESULTS

TEST METHOD  
RESULTS

TEST METHOD  
RESULTS

TEST METHOD  
RESULTS

TEST METHOD  
RESULTS