

11 AM +
LATER

4-30-86

Approved

S. Abel

PERMIT

P. 36844

A. 24211

SEWAGE DISPOSAL SYSTEM

MARYLAND STATE DEPARTMENT OF HEALTH

HOWARD COUNTY
BUREAU OF ENVIRONMENTAL HEALTH

~~992-2330~~
461-9933

INDEXED

05-379741

ELLICOTT CITY

DISTRICT 5th

DATE 4/24/86

Paul Schissler IS PERMITTED TO INSTALL ALTER

ADDRESS 4410 Salembottom Road, Westminster, MD 21157 PHONE 875-4197

SUBDIVISION Chris Mar Estates ROAD 13475 Brighton Dam Road LOT 17

PROPERTY OWNER Vantage Homes Constantine Courpas

ADDRESS _____

IF GARBAGE GRINDER IS USED INCREASE SEPTIC TANK CAPACITY BY 50% AND ABSORPTION AREA BY 22%.

GARBAGE GRINDER? YES NO

SEPTIC TANK CAPACITY 1000 GALLONS NUMBER OF BEDROOMS 3

TRENCHES - 165 sq. ft. per bedroom Trench to be 2 feet wide. Inlet 4.5 feet below original grade. Bottom maximum depth 9 feet below original grade. Effective area begins at 4.5 feet below original grade. 4.5 feet of stone below distribution pipe.

LOCATION - Place the distribution box 115 feet from the front 145 ft. lot line and 15 feet from the right 314.43 ft. lot line, as seen when facing the lot from Brighton Dam Road. Run trenches on contour toward left 317.28 ft. lot line as seen when facing lot from Brighton Dam Road.

NOTE - No trench to exceed 100 feet in length. If more than one trench used, a distribution box is required. Call for inspection of trench(s) before and after gravel is installed. Provide 6" - 8" diameter cleanout and cap to grade or above on septic tank. *off SA*

PLANS APPROVED BY S. Abel DATE 12/12/85

COVER NO WORK UNTIL INSPECTED AND APPROVED.

NEITHER THE HOWARD COUNTY COUNCIL NOR THE HEALTH DEPARTMENT IS RESPONSIBLE FOR THE SUCCESSFUL OPERATION OF ANY SYSTEM.

NOTE: IF TRENCH IS USED CALL FOR INSPECTION BEFORE AND AFTER PLACING GRAVEL IN TRENCH.

NOTE: NO DRY WELL SHALL EXCEED 15 FOOT IN DIAMETER. NO ABSORPTION TRENCH TO EXCEED 100 FEET IN LENGTH.

NOTE: ALL PIPE FROM HOUSE TO SEPTIC TANK MUST BE CAST IRON OR SCHEDULE 40 PVC OR ABS.

PERMIT VOID AFTER THREE YEARS.

NOTE: INSTALL STAND PIPE ON SEPTIC TANK AND DRY WELL. STAND PIPES MUST BE 6 INCHES IN DIAMETER CAST IRON, CONCRETE OR TERRA COTTA, OR PVC OR ABS ACCEPTED. IF TOP OF SEPTIC TANK IS DEEPER THAN 3 FEET MANHOLE TO GRADE REQUIRED

BLDG. PERMIT SIGNED
AND RETURNED 1/3/92
Serial # 40743
Beddison - 1 Story

A
24211

***INSTALLER IS RESPONSIBLE FOR OBTAINING FINAL APPROVAL ON THIS PERMIT**

*CALL 992-2330 FOR INSPECTION OF SEPTIC SYSTEMS.

EH - 2-1082

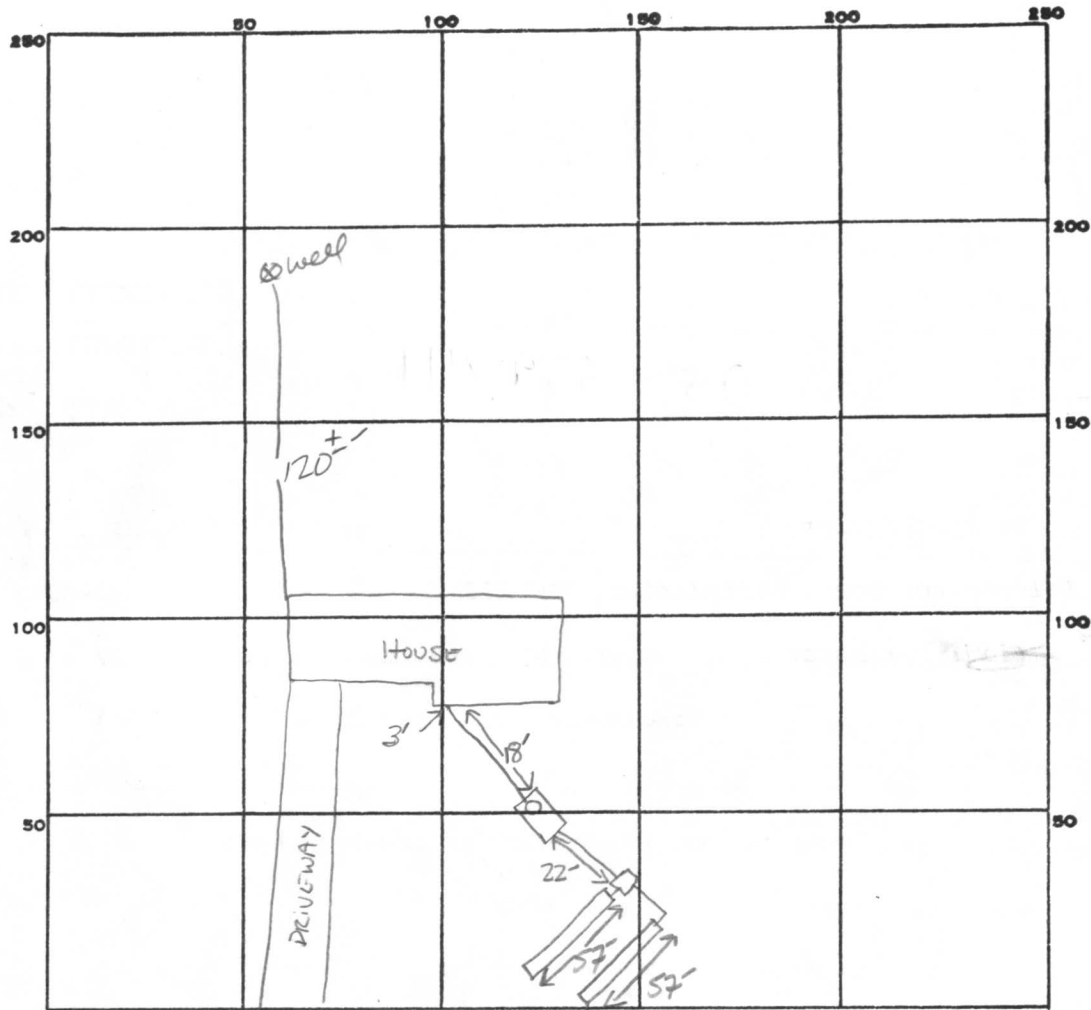

INDICATE NORTH. - NAME ADJOINING ROADWAY AS BASE LINE.

165
495
110
1514950
45
45

PERMIT CARD

BRIGHTON DAM Rd.

SEPTIC TANK, LEVEL

CLEANOUTS ST

DISTRIBUTION BOX, LEVEL

TILE FIELD, DEPTH 9 FT. TRENCH WIDTH 2 FT. INLET 4.5

GRAVEL DEPTH 4.5 FE IN. TOTAL LENGTH 57 57 TOTAL 114 FT.

NUMBER OF TRENCHES 2 ONE SIDE WALL TOTAL BOTTOM AREA 513

SEEPAGE PITS, INSIDE DIAMETER _____ FT. DEPTH BELOW INLET _____ FT.

ABSORBENT AREA 513 SQ. FT.

REMARKS 4-30-86 OK TO ADD STONE TO TRENCHES S.A.

DATE SYSTEM APPROVED 4-30-86

INSPECTOR S. Abel

APPLICATION

A 24211

SEWAGE DISPOSAL TESTING

P _____

STATE OF MARYLAND - DEPARTMENT OF HEALTH AND MENTAL HYGIENE

HOWARD COUNTY HEALTH DEPARTMENT 3 B.R. DISTRICT 5
ENVIRONMENTAL HEALTH SERVICES 1000 gal. septic tank 4 B.R. 1250 gal. septic tank
P. O. BOX 476, ELLICOTT CITY, MARYLAND 21043 DATE 10/6/76
TELEPHONE: 465-5000, EXT. 356

Draywell and trench system to have 138 SQ. FT. effective sidewall absorption area per bedroom to be in the first 4 1/2 ft. of non-porous soil. Maximum depth permitted for drywell or trench is 4 ft. below original grade. Place the drywell 110 ft. from the front lot line and 20 ft. from the left side line as seen when facing the property from Brighton Dam Road. Start the trench after a 5 foot earth buffer with the drywell, and proceed to dig it on level ground, the necessary distance. If trenches only are used, they must contain at least 200 sq. ft. effective sidewall absorption area per bedroom (one side only). Be connected in series; be spaced parallel twice their gravel depth apart; and be no longer than 100 ft. pieces. NOTE: Call for inspection of trench before gravel is installed.

TO: THE COUNTY HEALTH OFFICER
ELLICOTT CITY, MARYLAND

I, HEREBY, APPLY FOR THE NECESSARY TEST IN ORDER TO CONSTRUCT (OR RECONSTRUCT) A SEWAGE DISPOSAL SYSTEM.

PROPERTY OWNER Paul G. Kottis Constantine Coupas

ADDRESS P. O. Box 28, Highland, Maryland 20777 PHONE _____

PROPERTY LOCATION: Chris Marx Estates

SUBDIVISION Brighton Dam Limited Partnership LOT NO. 17

13475
ROAD AND DESCRIPTION Brighton Dam Road

SIZE OF LOT 1 acre m/l TYPE BLDG. 3 or 4

IF NOT SINGLE RESIDENCE DESCRIBE _____
(Single Fmly. Dwllg.)

THE SYSTEM INSTALLED UNDER THIS APPLICATION IS ACCEPTABLE ONLY UNTIL PUBLIC FACILITIES BECOME AVAILABLE.

SIGNATURE OF APPLICANT /s/ Paul G. Kottis

APPROVED BY Frank Skinner FOR drywell + trench DATE 1/17/78
(KIND OF SYSTEM)

REJECTED BY _____ FOR _____ DATE _____
(KIND OF SYSTEM)

HOLD PENDING FURTHER TESTS _____ DATE _____

REASONS FOR REJECTION OR HOLDING B.P. # 67881

BLDG. PERMIT SIGNED
AND RETURNED 12-12-85

THIS IS NOT A PERMIT

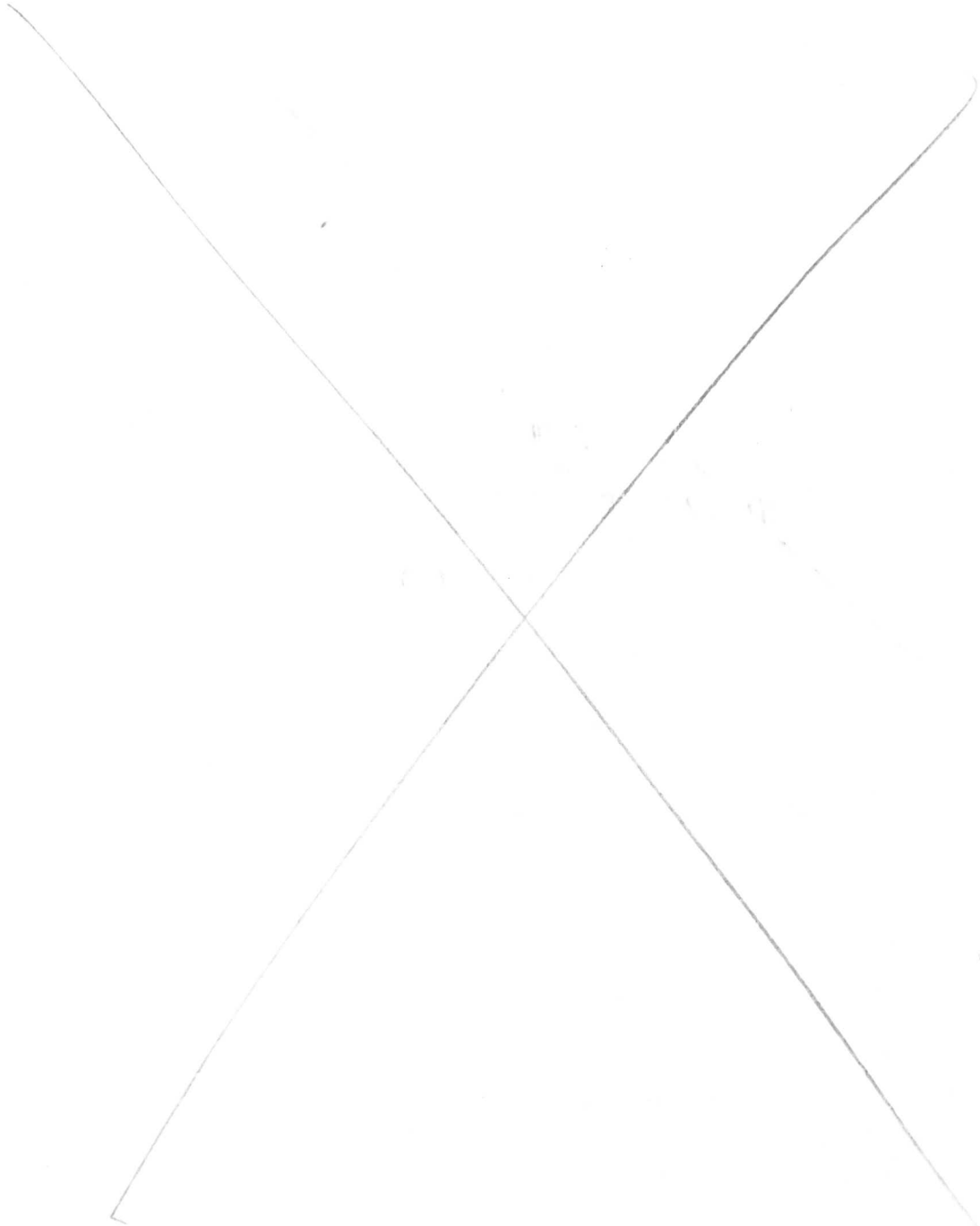

RECORDED
HOWARD COUNTY
HEALTH DEPT.
ELLICOTT CITY, MARYLAND
OCT 4 9 30 AM '95

18

S 12° 06' 18" E

317.28'

N 77° 53' 42" E

145.00'

BRIGHTON DAM ROAD

MACADAM DRIVEWAY

LOT 17
1 ACRE ±

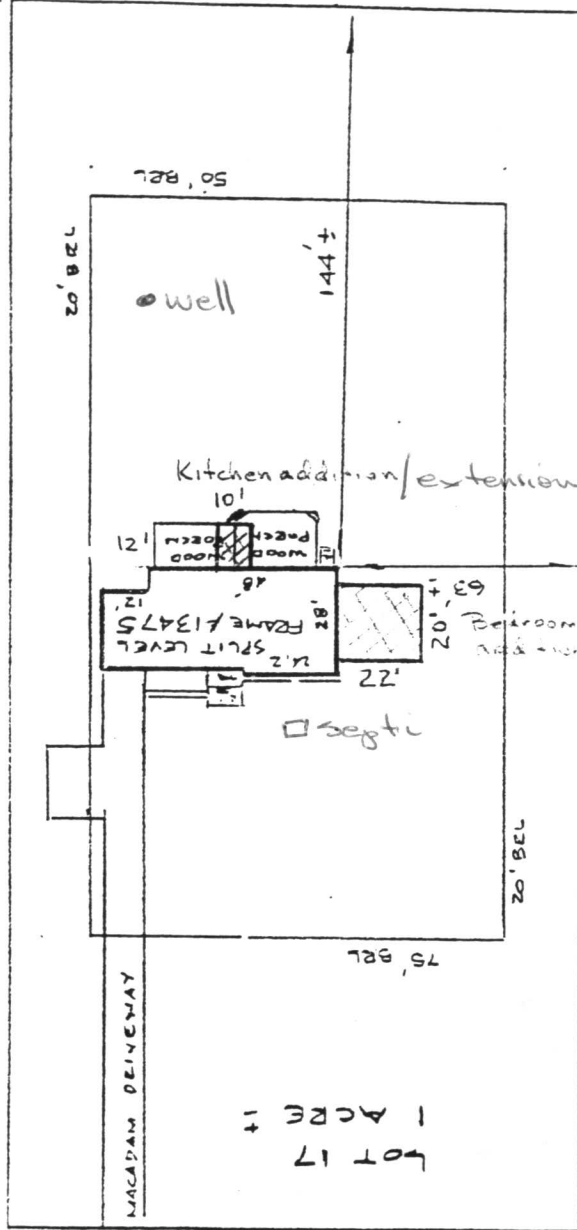

145.03' 379° 00' 13' W

N 12° 06' 18" W

314.48'

16

11/3/92

PLANS OK
RH

Subject property is shown in Zone C on the National Flood Insurance Program Flood Insurance Rate Map of HOWARD COUNTY Maryland, Panel # 320043 Community Panel # 240044-0032B Effective Date: DEC. 4, 1986

This is to certify that I have surveyed the property known as LOT 17

13475 BRIGHTON DAM ROAD sheet of recorded PLAT NO. 3728 among the Land Records of HOWARD COUNTY, Maryland for the purpose of locating the improvements thereon.

THIS PLAT SHOWS ONLY THAT THE IMPROVEMENTS ARE CONTAINED WITHIN THE OUTLINES OF THE LOT AND IS NOT TO BE USED TO ESTABLISH PROPERTY LINES.

LOCATION SURVEY

13475 BRIGHTON DAM ROAD
CHRIS MAR ESTATES
5th ELECTION DISTRICT
HOWARD COUNTY, MD.

Scale 1" = 50'
Date DEC. 11, 1991
Field By JLM
Drawn By JLM
Drawing # X/3327

NTT ASSOCIATES, INC.
16205 Old Frederick Road
Mt. Airy, Maryland 21771
Phone 442-2031



J. Carl Hudgins PLS#96

RECEIVED
HOWARD COUNTY
HEALTH DEPT.

92 JAN -2 AM 8:52

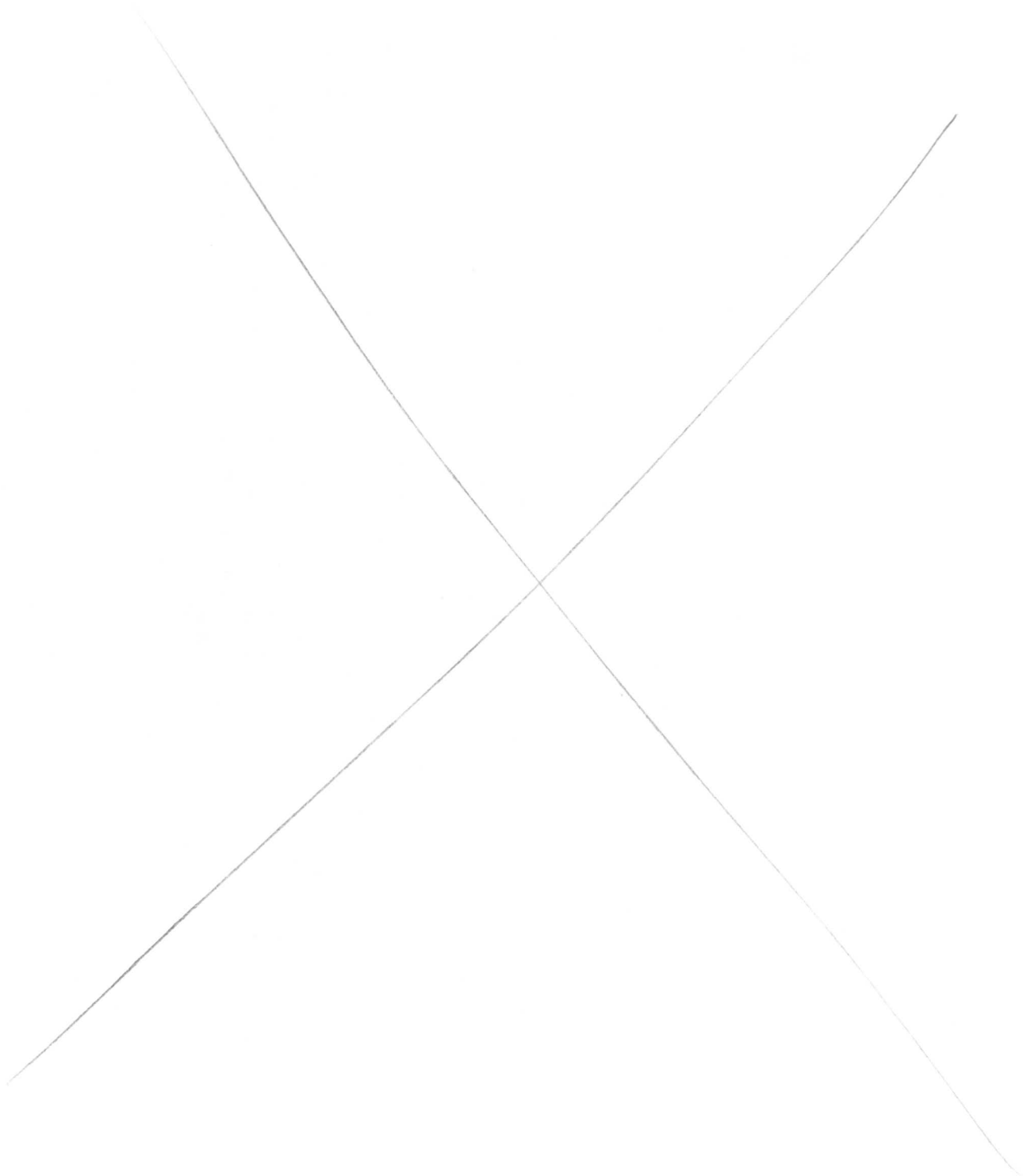

BRIGHTON DAM ROAD

800'
TO HIGHLAND RD

EXISTING PAVING

N 71° 53' 42" E 145.0'

well system

PR # 67881

APPROX. 10,000 SQ FT
SEWERAGE EASEMENT

PROPOSED DRIVEWAY

75' RESTRICTION LINE

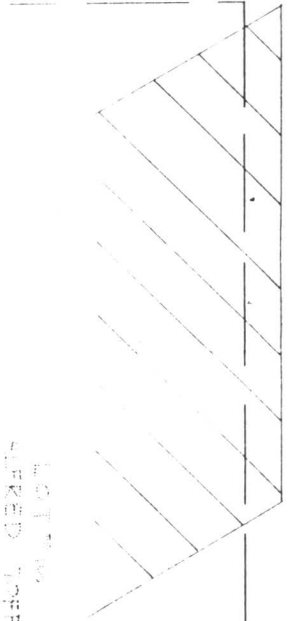
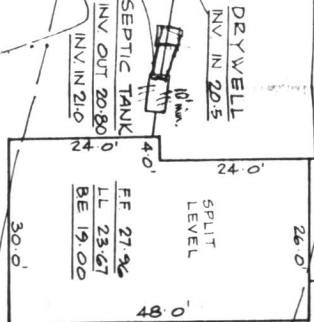

LOT 10
ALFRED PERSON 10/3/04

WILLIAM PASCOE 8/9/23

S 12° 06' 18" E 317.28'

1" = 20'

WELL

71'-0"

S 12° 06' 18" E 314.48'

C1 2460 SEQUENCE NO. (OEP USE ONLY)

STATE OF MARYLAND WELL COMPLETION REPORT

THIS REPORT MUST BE SUBMITTED WITHIN 45 DAYS AFTER WELL IS COMPLETED.

(THIS NUMBER IS TO BE PUNCHED IN COLS. 3-6 ON ALL CARDS)

COUNTY NUMBER A 242 11

DATE RECEIVED

DATE WELL COMPLETED 1/20/85

DEPTH OF WELL 229 (TO NEAREST FOOT)

PERMIT NO. FROM "PERMIT TO DRILL WELL" HO-81-1200

OWNER VANTAGE HOMES INC. last name first name TOWN CLARKSVILLE STREET OR RFD BRIGHTON DAM RD. SUBDIVISION CHRIS MAR SECTION LOT 17

WELL LOG table with columns: DESCRIPTION, FEET (FROM, TO), Check if water bearing. Includes entries for CLAY, BROWN SHALE, BLUE ROCK, and DRY HOLE.

GROUTING RECORD: WELL HAS BEEN GROUTED (Y), TYPE OF GROUTING MATERIAL: CEMENT (CM), BENTONITE CLAY (BC), NO. OF BAGS 10, NO. OF POUNDS 340.

CASING RECORD: MAIN CASING TYPE (ST), Nominal diameter (6), Total depth of main casing (50).

OTHER CASING (if used) section with diameter and depth fields.

SCREEN RECORD: screen type (HO), diameter of screen (6), slot size (1).

SCREEN DEPTH (nearest ft.) table with columns for depth and casing height.

GRAVEL PACK: IF WELL DRILLED WAS FLOWING WELL INSERT F IN BOX 68.

OEP USE ONLY (NOT TO BE FILLED IN BY DRILLER) section with fields for T, WQ, TELESCOPE CASING, LOG INDICATOR, OTHER DATA.

PUMPING TEST: HOURS PUMPED (3), PUMPING RATE (9), METHOD USED TO MEASURE PUMPING RATE (SUBMERSERS), WATER LEVEL (27), WHEN PUMPING (93), TYPE OF PUMP USED (S).

PUMP INSTALLED: DRILLER WILL INSTALL PUMP (YES), CAPACITY: GALLONS PER MINUTE, PUMP HORSE POWER, PUMP COLUMN LENGTH, CASING HEIGHT (+ above, - below).

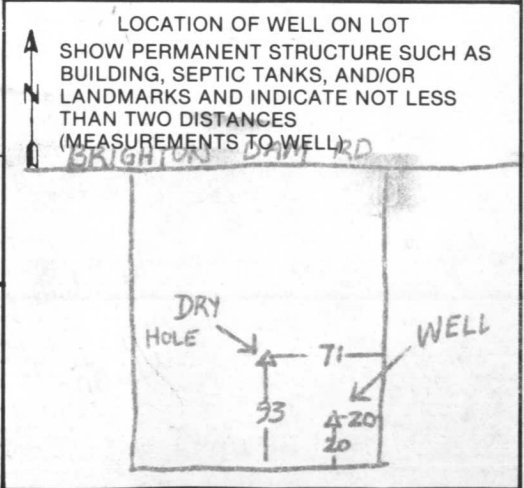

ABANDONED WELL SEALING options (A, E, P), CERTIFICATION statement, DRILLERS IDENT. NO. (303), DRILLERS SIGNATURE, SITE SUPERVISOR signature.

RECEIVED
HOWARD COUNTY
HEALTH DEPT.

EC 13 4 06 PM '84

DIVISION OF
ENVIRONMENTAL
HEALTH

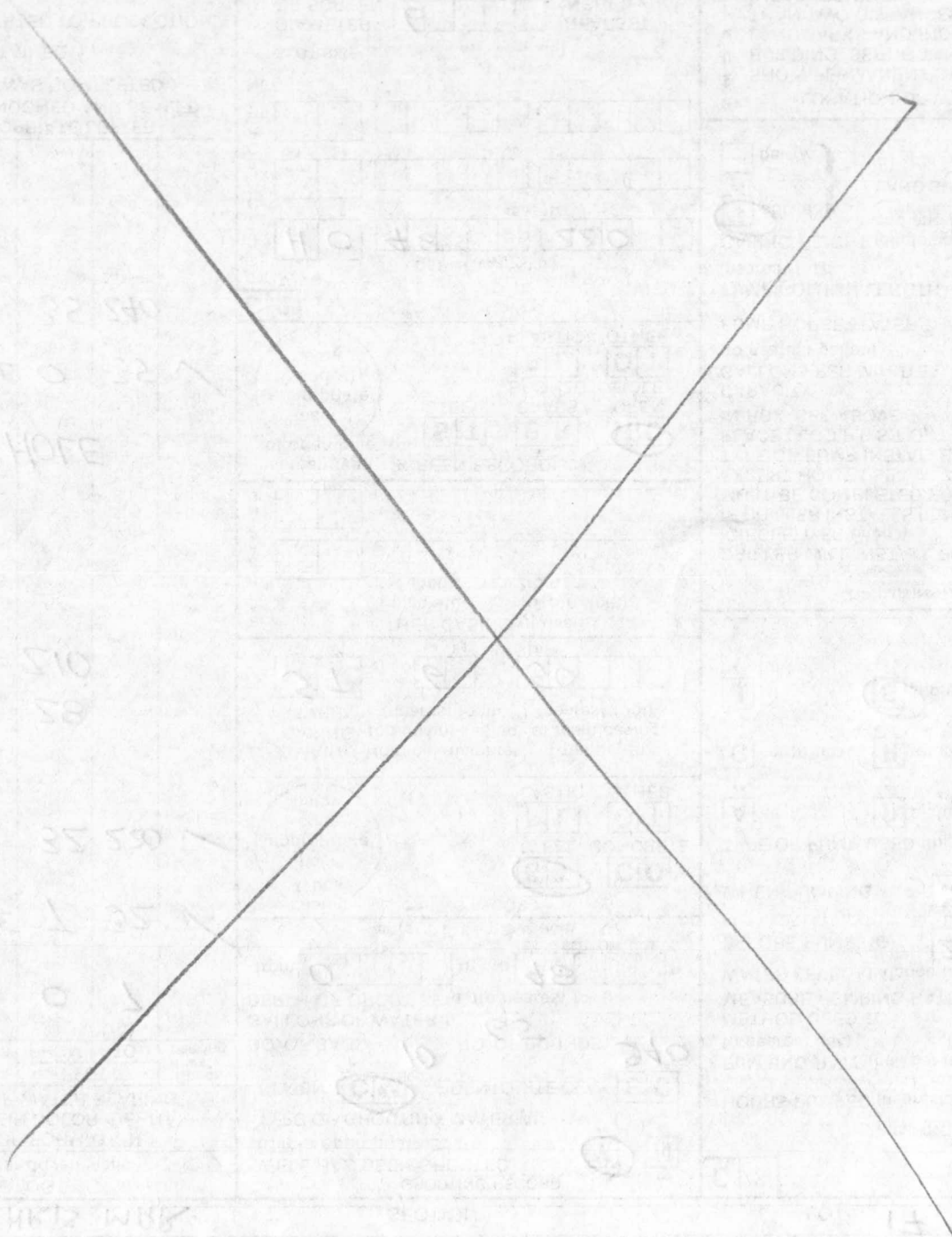

BTNE BOCK 32 540
FROM JUNE 0 32 1
DVI HOGE

BTNE BOCK 35 550
FROM JUNE 1 35 1
KAD

CHRIS W...
BRIAN...
L...

150282

150281

150283

150284