

2/3/86  
NOON

WPT - 2/3/86  
03-305058

2-3-86  
approved  
S. Abel

2-3-86  
WPI  
Approved  
S. Abel

P 36076  
A 24177

# PERMIT

SEWAGE DISPOSAL SYSTEM

MARYLAND STATE DEPARTMENT OF HEALTH\*

HOWARD COUNTY  
BUREAU OF ENVIRONMENTAL HEALTH

INDEXED

ELLICOTT CITY

~~99-336~~  
44-9933

{ I.C.O.P. issued only }  
Time expired

DISTRICT \_\_\_\_\_

DATE 10/8/85

\_\_\_\_\_ Doug Palardy \_\_\_\_\_ IS PERMITTED TO INSTALL  ALTER \_\_\_\_\_

ADDRESS \_\_\_\_\_ PHONE 442-1805

SUBDIVISION Annandale Estates ROAD 13362 Grinstead Court LOT 10

PROPERTY OWNER Auther Allen

ADDRESS \_\_\_\_\_

IF GARBAGE GRINDER IS USED INCREASE SEPTIC TANK CAPACITY BY 50% AND ABSORPTION AREA BY 22%.

GARBAGE GRINDER? YES \_\_\_\_\_ NO

BLDG. PERMIT SIGNED  
AND RETURNED 8/14/85  
Serial # 06021 - SFD

SEPTIC TANK CAPACITY 1250 GALLONS NUMBER OF BEDROOMS 4

TRENCHES - 200 sq. ft. per bedroom. Trench to be 2 feet wide. Inlet 3½ feet below original grade. Bottom maximum depth 8½ feet below original grade. Effective area begins at 3½ feet below original grade. 5 feet of stone below distribution pipe. LOCATION: Start first trench 95 feet from the front lot line and 15 feet from the right lot line as seen when facing the lot from Grinstead Court. Run trench(s) along contour toward left side of lot. NOTE: No trench to exceed 100 feet in length. If more than one trench used, a distribution box is required. Call for inspection of trench(s) before and after gravel is installed. Provide 6" - 8" diameter cleanout and cap to grade or above on septic tank.

WITH GARB. DISP - THEN 2000 gal tank and 244' SQ FT / BDRM.  
200 FT TRENCH REQUIRED CW.

2-3-86 WPI - Pitless 42" below GRADE; Well Line 42" - 48" below GRADE; Pressure Tank w/ relief valve IN S. Abel

PLANS APPROVED BY C. Williams DATE 8/9/85

COVER NO WORK UNTIL INSPECTED AND APPROVED.

NEITHER THE HOWARD COUNTY COUNCIL NOR THE HEALTH DEPARTMENT IS RESPONSIBLE FOR THE SUCCESSFUL OPERATION OF ANY SYSTEM.

NOTE: IF TRENCH IS USED CALL FOR INSPECTION BEFORE AND AFTER PLACING GRAVEL IN TRENCH.

NOTE: NO DRY WELL SHALL EXCEED 15 FOOT IN DIAMETER. NO ABSORPTION TRENCH TO EXCEED 100 FEET IN LENGTH.

NOTE: ALL PIPE FROM HOUSE TO SEPTIC TANK MUST BE CAST IRON OR SCHEDULE 40 PVC OR ABS.

PERMIT VOID AFTER THREE YEARS.

NOTE: INSTALL STAND PIPE ON SEPTIC TANK AND DRY WELL. STAND PIPES MUST BE 6 INCHES IN DIAMETER CAST IRON, CONCRETE OR TERRA COTTA, OR PVC OR ABS ACCEPTED. IF TOP OF SEPTIC TANK IS DEEPER THAN 3 FEET MANHOLE TO GRADE REQUIRED.

**\*INSTALLER IS RESPONSIBLE FOR OBTAINING FINAL APPROVAL ON THIS PERMIT**

\*CALL 992-2330 FOR INSPECTION OF SEPTIC SYSTEMS.

EH - 2-1082

24177

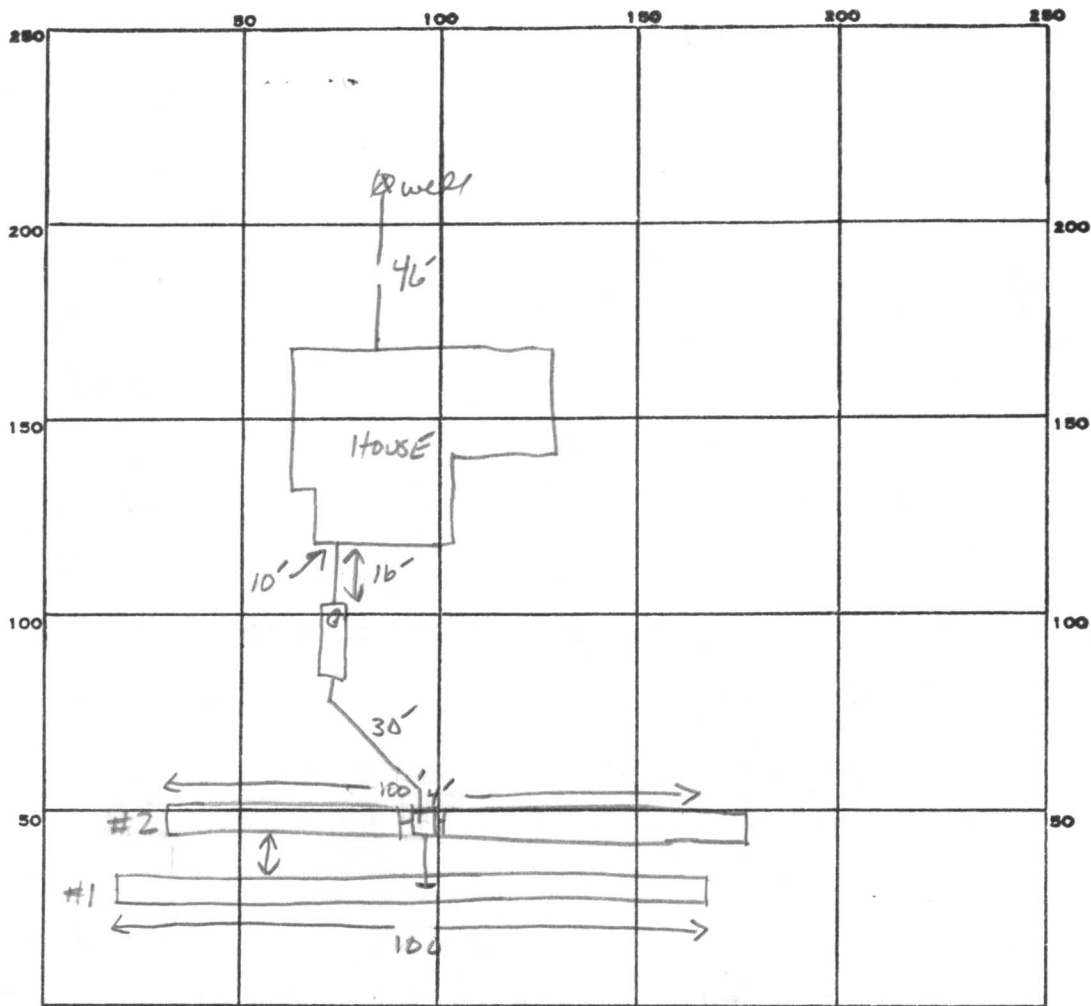

200  
3.5  
1000  
1000  
1100.

INDICATE NORTH. - NAME ADJOINING ROADWAY AS BASE LINE.

GRINSTEAD Ct.

PERMIT CARD

SEPTIC TANK, LEVEL 2000 GAL

CLEANOUTS  ST

DISTRIBUTION BOX, LEVEL

TILE FIELD, DEPTH 9.0' FT. TRENCH WIDTH 2 FT. INLET 3.5'

GRAVEL DEPTH 5.5' TOTAL LENGTH 100 <sup>①</sup> 100 <sup>②</sup> TOTAL 200' FT.

NUMBER OF TRENCHES 2 ONE SIDE WALL TOTAL BOTTOM AREA 1100 SQ. FT.

SEEPAGE PITS, INSIDE DIAMETER — FT. DEPTH BELOW INLET — FT.

ABSORBENT AREA 1100 SQ. FT.

REMARKS 2-3-86 OK TO ADD STONE TO TRENCH #2, OK TO COVER #1 AFTER PAPER IN PLACE,

OK TO COVER TANK. S. Abel 2-3-86. OK TO COVER ALL WORK. S. Abel

DATE SYSTEM APPROVED 2-3-86

INSPECTOR Sid. Abel

# APPLICATION

A 24177

SEWAGE DISPOSAL TESTING

P \_\_\_\_\_

STATE OF MARYLAND - DEPARTMENT OF HEALTH AND MENTAL HYGIENE

HOWARD COUNTY HEALTH DEPARTMENT  
ENVIRONMENTAL HEALTH SERVICES  
P. O. BOX 476, ELLICOTT CITY, MARYLAND 21043  
TELEPHONE: 465-5000, EXT. 356

DISTRICT 3rd

DATE 9/21/76

TO THE COUNTY HEALTH OFFICER  
ELLICOTT CITY, MARYLAND

I, HEREBY, APPLY FOR THE NECESSARY TEST IN ORDER TO CONSTRUCT (OR RECONSTRUCT) A SEWAGE DISPOSAL SYSTEM.

PROPERTY OWNER Fred James Pipes

ADDRESS 13555 Old Frederick Road, Sykesville, Md. PHONE \_\_\_\_\_

PROPERTY LOCATION: 21784

SUBDIVISION Annandale LOT NO. 20

ROAD AND DESCRIPTION Grinstead Road

SIZE OF LOT 42,5000 sq. ft. TYPE BLDG. 3 or 4

NUMBER OF BEDROOMS

IF NOT SINGLE RESIDENCE DESCRIBE domh single family dwelling

THE SYSTEM INSTALLED UNDER THIS APPLICATION IS ACCEPTABLE ONLY UNTIL PUBLIC FACILITIES BECOME AVAILABLE.

SIGNATURE OF APPLICANT /s/ Fred James Pipes

APPROVED BY \_\_\_\_\_ FOR \_\_\_\_\_ DATE \_\_\_\_\_  
(KIND OF SYSTEM)

REJECTED BY \_\_\_\_\_ FOR \_\_\_\_\_ DATE \_\_\_\_\_  
(KIND OF SYSTEM)

HOLD PENDING FURTHER TESTS \_\_\_\_\_ DATE \_\_\_\_\_

REASONS FOR REJECTION OR HOLDING \_\_\_\_\_

# THIS IS NOT A PERMIT



HOWARD COUNTY DEPARTMENT  
10-103610-02

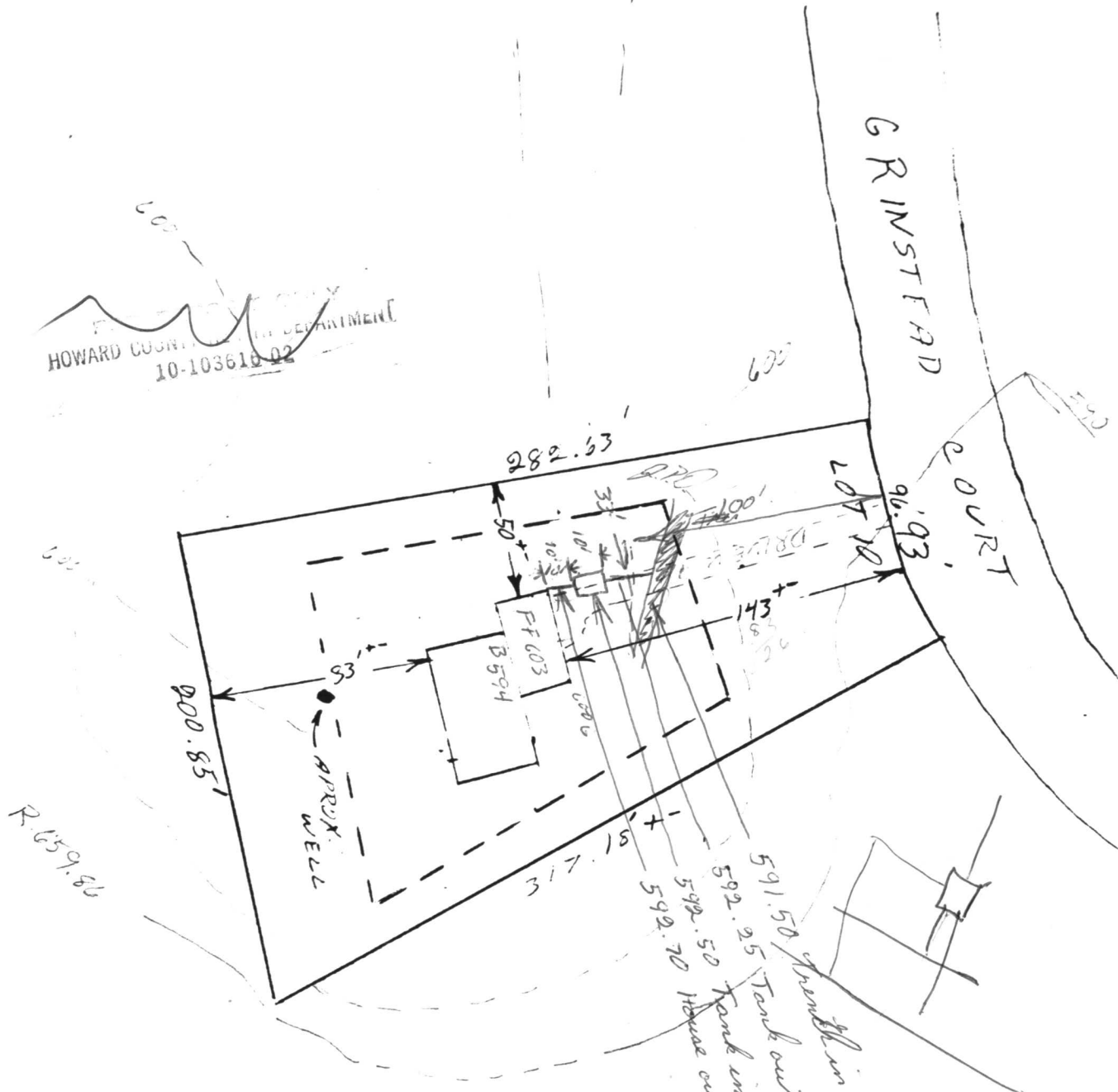

R. 659.86

10' across easement  
finished basement - 0'  
Basement slab - 8' x 3'  
finished approach 7' x 3'  
Garage's width - 0' 11"

Site's & location note  
J.L. 8-14-85

WINDY COUNTY  
RECEIPT

16 9 12 AM '98

PAID TO  
BY

