

5/26/04 - 10 AM 5/27/04 - PM

PUB. SEWER STATUS VERIFIED BY \_\_\_\_\_

ISSUE DATE:

5/4/04

# PERMIT

P 520340-B

APPROVAL DATE:

5/27/04

03-305112

A 424170  
REPAIR

## ON-SITE SEWAGE DISPOSAL SYSTEM HOWARD COUNTY HEALTH DEPARTMENT BUREAU OF ENVIRONMENTAL HEALTH

Fogles Septic Clean, Inc IS PERMITTED TO INSTALL  ALTER

ADDRESS: 580 Obrecht Road PHONE NUMBER: 410-795-5670

SUBDIVISION: Annandale LOT NUMBER: 16

ADDRESS: 13386 Grinstead Court PROPERTY OWNER: Rick Bamberger

SEPTIC TANK CAPACITY (GALLONS): Ex 1000

PUMP CHAMBER CAPACITY (GALLONS): D.W.

NUMBER OF BEDROOMS: 4

SQUARE FEET PER BEDROOM: 180

LINEAR FEET OF TRENCH REQUIRED: 101

TRENCHES:	Trench to be <u>3</u> feet wide. Inlet <u>4</u> feet below original grade. Bottom maximum depth <u>10</u> feet below original grade. Effective area begins at <u>6</u> feet below original grade. <u>6</u> feet of stone below distribution pipe.
LOCATION:	<u>2 trenches on contour. Come out of D.W. to D.B.</u>
PURPOSE:	Existing septic system has failed. Call for inspection when ground is opened so sanitarian can recommend repair.

PLANS APPROVED: [Signature] DATE: 5/26/04

- NOTE: PERMIT VOID AFTER 2 YEARS
- NOTE: CONTRACTOR RESPONSIBLE FOR SCHEDULING A PRE-CONSTRUCTION INSPECTION FOR ALL INSTALLATIONS
- NOTE: WATERTIGHT SEPTIC TANKS REQUIRED
- NOTE: ALL PARTS OF SEPTIC SYSTEM SHALL BE 100 FEET FROM ANY WATER WELL
- NOTE: MANHOLE RISERS REQUIRED ON ALL SEPTIC TANKS AND PUMP CHAMBERS

**NEITHER THE HOWARD COUNTY COUNCIL OR THE HEALTH DEPARTMENT IS RESPONSIBLE FOR THE SUCCESSFUL OPERATION OF ANY SYSTEM PERMITTEE RESPONSIBLE FOR OBTAINING FINAL APPROVAL ON THIS PERMIT CALL 410-313-2640 FOR INSPECTION OF SEPTIC SYSTEM**

424170

NOT TO SCALE

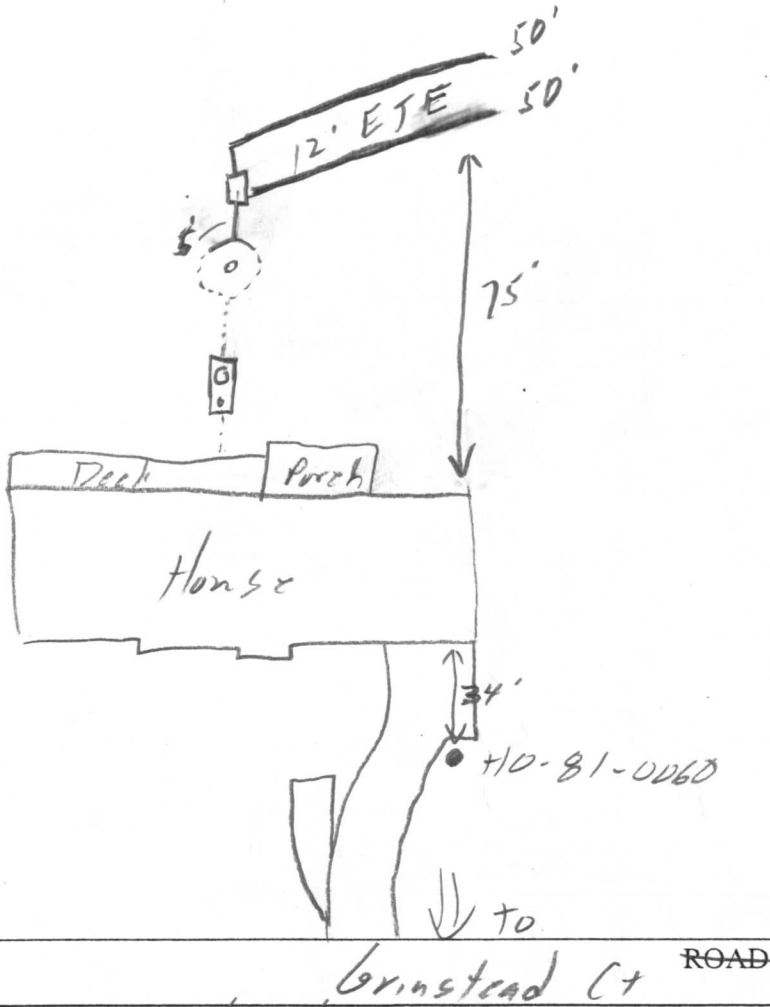

TRENCH/DRAINFIELD DATA		
WIDTH	INLET	BOTTOM
3	10	4
NUMBER OF TRENCHES		2
TOTAL LENGTH		100'
ABSORPTION AREA		600 sq
DISTRIBUTION BOX LEVEL		<input checked="" type="checkbox"/>
DISTRIBUTION BOX BAFFLE		<input checked="" type="checkbox"/>
DISTRIBUTION BOX PORT		<input type="checkbox"/>

SEPTIC TANK DATA	
SEPTIC TANK 1 LEVEL <input checked="" type="checkbox"/>	
CAPACITY	Ex 1000 GAL
SEAM LOC	Mid
TANK LID DEPTH	1.5'
BAFFLES	<input checked="" type="checkbox"/>
BAFFLE FILTER	<input type="checkbox"/>
MANHOLE LOC	Nea-Back
6" PORT LOC	Front
WATERTIGHT TEST	<input type="checkbox"/>
SEPTIC TANK 2 LEVEL _____	
CAPACITY	_____ GAL
SEAM LOC	_____
TANK LID DEPTH	MA
BAFFLES	_____
BAFFLE FILTER	_____
MANHOLE LOC	_____
6" PORT LOC	_____
WATERTIGHT TEST	_____

PRE-CONSTRUCTION 5/26/04 - See prev sheet (50)

INSTALLATION 5/27/04 - Installation complete. Ok to cover all work (50)

FINAL INSPECTOR [Signature] DATE OF APPROVAL 5/27/04

# APPLICATION

PERCOLATION TESTING

A \_\_\_\_\_

P \_\_\_\_\_

HOWARD COUNTY HEALTH DEPARTMENT  
BUREAU OF ENVIRONMENTAL HEALTH  
3525-H ELLICOTT MILLS DRIVE/ELLICOTT CITY, MARYLAND 21043  
TELEPHONE: 313-2640

DISTRICT \_\_\_\_\_

DATE \_\_\_\_\_

TO: THE COUNTY HEALTH OFFICER  
ELLICOTT CITY, MARYLAND

I HEREBY APPLY FOR THE NECESSARY TEST PRIOR TO APPLICATION FOR PERMIT TO CONSTRUCT (OR RECONSTRUCT) A SEWAGE DISPOSAL SYSTEM.

PROPERTY OWNER \_\_\_\_\_

ADDRESS \_\_\_\_\_ PHONE \_\_\_\_\_

AGENT OR PROSPECTIVE BUYER \_\_\_\_\_

ADDRESS \_\_\_\_\_ PHONE \_\_\_\_\_

PROPERTY LOCATION:

SUBDIVISION 13386 Brinstead Ct LOT NO. \_\_\_\_\_

ROAD AND DESCRIPTION \_\_\_\_\_

TAX MAP \_\_\_\_\_ PARCEL # \_\_\_\_\_

SIZE OF LOT \_\_\_\_\_ TYPE BLDG. \_\_\_\_\_  
(SINGLE FAMILY DWELLING OR COMMERCIAL)

THE SYSTEM INSTALLED UNDER THIS APPLICATION IS ACCEPTABLE ONLY UNTIL PUBLIC FACILITIES BECOME AVAILABLE. I FULLY UNDERSTAND THE FEE CONNECTED WITH THE FILING OF THIS PERC TEST APPLICATION IS NON-REFUNDABLE UNDER ANY CIRCUMSTANCES. I ALSO AGREE TO COMPLY WITH ALL M.O.S.H.A. REQUIREMENTS IN TESTING THIS LOT. \_\_\_\_\_  
(SIGNATURE OF APPLICANT)

APPROVED BY \_\_\_\_\_ FOR \_\_\_\_\_ DATE \_\_\_\_\_

DISAPPROVED BY \_\_\_\_\_ FOR \_\_\_\_\_ DATE \_\_\_\_\_

HOLD PENDING FURTHER TESTS \_\_\_\_\_

REASONS FOR REJECTION OR HOLDING \_\_\_\_\_

PERCOLATION TEST PLAT/PRELIMINARY PLAT - TITLE OR I.D. # \_\_\_\_\_ DATE \_\_\_\_\_

SITE DEVELOPMENT PLAN/FINAL PLAT - TITLE OR I.D. # \_\_\_\_\_ DATE \_\_\_\_\_

# THIS IS NOT A PERMIT

COUNTY #

SOIL PROFILE

0'

Empty rectangular box for soil profile notes.

(A)

Soil profile notes: Topsoil, Orange/Red Si Clay, Tan LHM

14.6'

Empty rectangular box for soil profile notes.



SOIL PROFILE

0'

Empty rectangular box for soil profile notes.

INDICATE NORTH - NAME ADJOINING ROADWAY AS BASE LINE.

DATE	TEST NO.	DEPTH	PRE-WET		TEST - 1" DROP		TIME
			START	STOP	START	STOP	
5/26/04	(A)	7' 14.6	11:06	11:09	11:09	11:13	4

REMARKS  $180 \times 4 \div 2 \times .36 = 130'$

TYPE OF SOIL  $180 \times 4 \div 3 \times .42 = 101'$

TESTED BY SD ALSO PRESENT Homeowner, Woods

TRENCH DESIGN DATA: AVERAGE PERCOLATION TIME 4 min TRENCH WIDTH \_\_\_\_\_

INLET DEPTH \_\_\_\_\_ MAXIMUM BOTTOM DEPTH \_\_\_\_\_ SQ. FT./BEDROOM 180

7/28/83  
As close as possible  
7/28/83  
A.M. please

approved  
7-28-83  
C.W. Williams

# PERMIT

P 32908  
A 24170

SEWAGE DISPOSAL SYSTEM

MARYLAND STATE DEPARTMENT OF HEALTH\*

HOWARD COUNTY  
BUREAU OF ENVIRONMENTAL HEALTH  
992-2330

ELLICOTT CITY  
DISTRICT 3rd

## INDEX

DATE June 29, 1983

Paul Schissler IS PERMITTED TO INSTALL C ALTER

ADDRESS 7311 Brangles Road, Marriottsville, MD 21104 PHONE 795-2642

SUBDIVISION Annandale ROAD 13386 Grinstead Road LOT 16, Sec.2

PROPERTY OWNER Joseph Neville

ADDRESS 1713 Langford Road, Baltimore, MD Phone: 994-7780

IF GARBAGE GRINDER IS USED INCREASE SEPTIC TANK CAPACITY BY 50% AND ABSORPTION AREA BY 22%.

GARBAGE GRINDER? YES \_\_\_\_\_ NO X

SEPTIC TANK CAPACITY 1000 GALLONS NUMBER OF BEDROOMS 3

Absorbant area per bedroom 120, Drywell inlet 4 ft., max. depth 10 ft., absorbant area 288, Located 95 ft. from 140 ft. lot line, 100 ft. from rear (200 ft. lot line)

Trench inlet 4 ft. max. depth 10 ft. Length of trench for 3 bedrooms 25,

To run from earth buffer towards corner of 270 ft. lot line and 130 ft. lot line,

BLDG. PERMIT SIGNED  
AND RETURNED 5/17/83  
Serial # 53891

PLANS APPROVED BY David J. O'Neil DATE 1/11/76

COVER NO WORK UNTIL INSPECTED AND APPROVED.

NEITHER THE HOWARD COUNTY COUNCIL NOR THE HEALTH DEPARTMENT IS RESPONSIBLE FOR THE SUCCESSFUL OPERATION OF ANY SYSTEM.

NOTE: IF TRENCH IS USED CALL FOR INSPECTION BEFORE AND AFTER PLACING GRAVEL IN TRENCH.

NOTE: NO DRY WELL SHALL EXCEED 15 FOOT IN DIAMETER. NO ABSORPTION TRENCH TO EXCEED 100 FEET IN LENGTH.

NOTE: ALL PIPE FROM HOUSE TO SEPTIC TANK MUST BE CAST IRON OR SCHEDULE 40 PVC OR ABS.

PERMIT VOID AFTER THREE YEARS.

NOTE: INSTALL STAND PIPE ON SEPTIC TANK AND DRY WELL. STAND PIPES MUST BE 6 INCHES IN DIAMETER. CAST IRON, CONCRETE OR TERRA COTTA, OR PVC OR ABS ACCEPTED. IF TOP OF SEPTIC TANK IS DEEPER THAN 3 FEET MANHOLE TO GRADE REQUIRED.

BLDG. PERMIT SIGNED  
AND RETURNED 9/30/86  
Serial # 8075 Reborn

A 24170

**\*INSTALLER IS RESPONSIBLE FOR OBTAINING FINAL APROVAL ON THIS PERMIT**

\*CALL 992-2330 FOR INSPECTION OF SEPTIC SYSTEMS.

EH - 2-1082

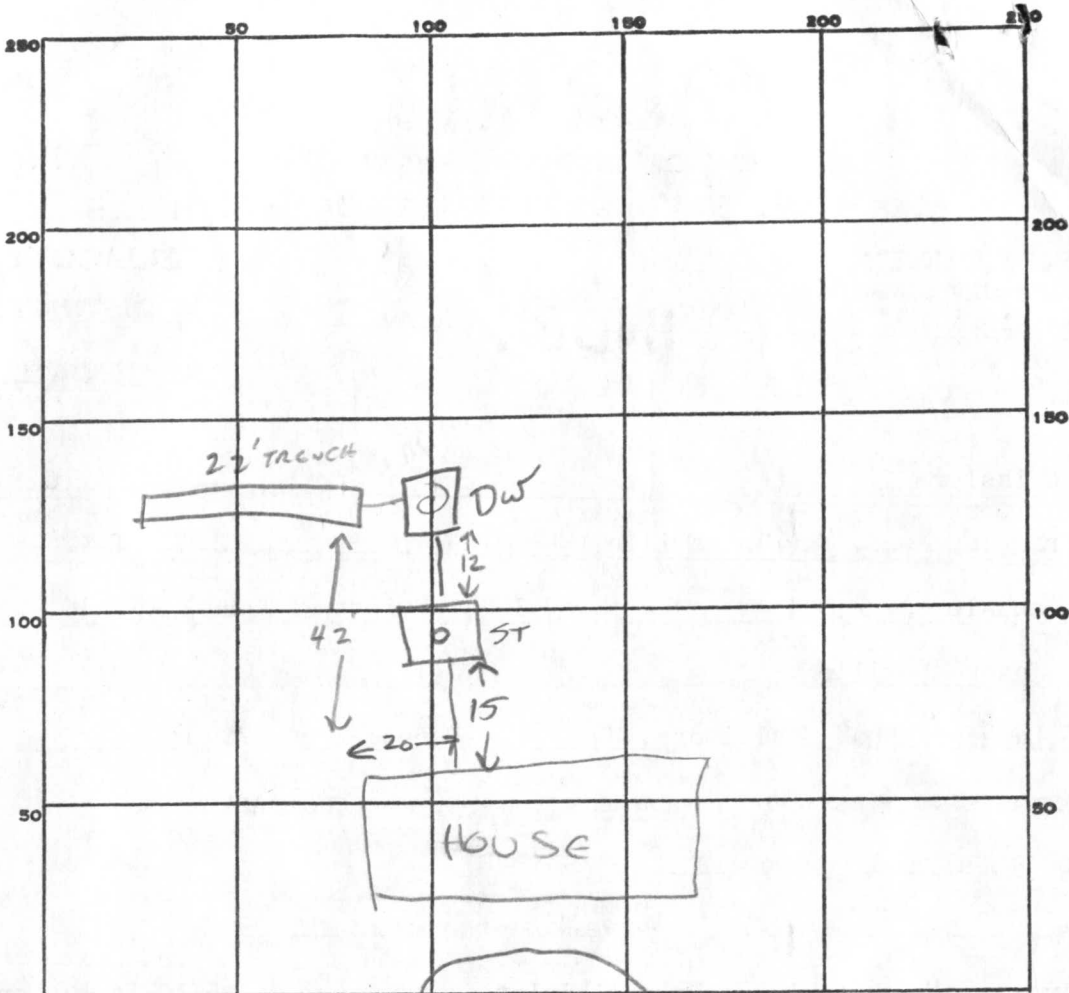

INDICATE NORTH. - NAME ADJOINING ROADWAY AS BASE LINE.

GRINSTEAD CT.

PERMIT CARD

SEPTIC TANK, LEVEL

CLEANOUTS ST  DW

DISTRIBUTION BOX, LEVEL N/A

TILE FIELD, DEPTH 10 FT. TRENCH WIDTH 2 FT.

GRAVEL DEPTH 6 FT. IN. TOTAL LENGTH 22 FT.

NUMBER OF TRENCHES \_\_\_\_\_ TOTAL BOTTOM AREA \_\_\_\_\_

SEEPAGE PITS, INSIDE DIAMETER 12x12x12x12=48 FT. DEPTH BELOW INLET 6 FT.

ABSORBENT AREA 288 SQ. FT. + 132 = 420 TOTAL ABS AREA.

$$\begin{array}{r} 48 \\ \times 6 \\ \hline 288 \\ + 132 \\ \hline 420 \end{array}$$

REMARKS \_\_\_\_\_

DATE SYSTEM APPROVED 7-28-83 INSPECTOR C. Williams

C1 7698

SEQUENCE NO. (OEP USE ONLY)

STATE OF MARYLAND WELL COMPLETION REPORT

THIS REPORT MUST BE SUBMITTED WITHIN 45 DAYS AFTER WELL IS COMPLETED.

(THIS NUMBER IS TO BE PUNCHED IN COLS. 3-8 ON ALL CARDS)

COUNTY NUMBER A 24170

Date Received (OEP use only)

DATE WELL COMPLETED 042283

Depth of Well 165 (TO NEAREST FOOT)

PERMIT NO. FROM "PERMIT TO DRILL WELL" HQ-81-0060

OWNER Neville Joseph last name first name STREET OR RFD Grinstead Court TOWN Sykesville SUBDIVISION Annandale SECTION 2 LOT 16

WELL LOG table with columns: DESCRIPTION, FEET (FROM, TO), Check if water bearing. Rows include Top Soil, Brown Shale, and multiple layers of Granite.

WELL HAS BEEN GROUTED (Circled Y), TYPE OF GROUTING MATERIAL CEMENT CM, BENTONITE CLAY BC, NO. OF BAGS 6, NO. OF POUNDS 364, GALLONS OF WATER 36, DEPTH OF GROUT SEAL 37 ft.

CASING RECORD: casing types insert appropriate code below. Codes: ST (STEEL), CO (CONCRETE), PL (PLASTIC), OT (OTHER).

MAIN CASING TYPE: 5+ (code), Nominal diameter 6 inch, Total depth of main casing 40 feet.

OTHER CASING (if used) diameter and depth fields.

SCREEN RECORD: screen type or openhole insert appropriate code below. Codes: ST (STEEL), BR (BRASS BRONZE), HO (OPEN HOLE), PL (PLASTIC), OT (OTHER).

DEPTH (nearest ft.) 165, EACH SCREEN 1-3, SLOT SIZE, DIAMETER OF SCREEN (NEAREST INCH).

GRAVEL PACK, IF WELL DRILLED WAS FLOWING WELL CIRCLE BOX (Circled F).

OEP USE ONLY (NOT TO BE FILLED IN BY DRILLER): T (TELESCOPE CASING), WQ (WELL LOG OTHER DATA).

PUMPING TEST: C 3 (seq no), HOURS PUMPED 3, PUMPING RATE 4 gal. per min., METHOD USED TO MEASURE PUMPING RATE DUKET, WATER LEVEL BEFORE PUMPING 36, WHEN PUMPING 110, TYPE OF PUMP USED (for test) S (submersible).

PUMP INSTALLED YES (Circled Y) NO, DRILLER WILL INSTALL PUMP (Circled Y) NO, TYPE OF PUMP (WRITE APPROPRIATE LETTER IN BOX - SEE ABOVE: A, C, J, P, R, S, T, O), CAPACITY: GALLONS PER MINUTE, PUMP HORSE POWER, PUMP COLUMN LENGTH (nearest ft.).

CASING HEIGHT (circle appropriate box and enter casing height) above/below, LAND SURFACE, LOCATION OF WELL ON LOT SHOW PERMANENT STRUCTURE SUCH AS BUILDING, SEPTIC TANKS, AND/OR LANDMARKS AND INDICATE NOT LESS THAN TWO DISTANCES (MEASUREMENTS TO WELL).

CIRCLE APPROPRIATE BOX: A (A WELL WAS ABANDONED AND SEALED WHEN THIS WELL WAS COMPLETED), E (ELECTRIC LOG OBTAINED), P (TEST WELL CONVERTED TO PRODUCTION WELL).

I HEREBY CERTIFY THAT THIS WELL HAS BEEN CONSTRUCTED IN ACCORDANCE WITH COMAR 10.17.13 "WELL CONSTRUCTION" AND IN CONFORMANCE WITH ALL CONDITIONS STATED IN THE ABOVE CAPTIONED PERMIT, AND THAT THE INFORMATION PRESENTED HEREIN IS ACCURATE AND COMPLETE TO THE BEST OF MY KNOWLEDGE.

DRILLERS IDENT. NO. 308, DRILLERS SIGNATURE (Must match signature on application), SITE SUPERVISOR (sign. of driller or journeyman responsible for sitework if different from permittee).

THE OPERATOR OF THIS BOX IS RESPONSIBLE FOR THE DELIVERY OF MAIL TO THE ADDRESSES LISTED ON THE FRONT OF THIS BOX.

MAIL MUST BE DEPOSITED IN THIS BOX BY THE ADDRESSEE OR HIS EMPLOYEE AT THE ADDRESS LISTED ON THE FRONT OF THIS BOX. MAIL MUST BE DEPOSITED IN THIS BOX BY THE ADDRESSEE OR HIS EMPLOYEE AT THE ADDRESS LISTED ON THE FRONT OF THIS BOX.

MAIL MUST BE DEPOSITED IN THIS BOX BY THE ADDRESSEE OR HIS EMPLOYEE AT THE ADDRESS LISTED ON THE FRONT OF THIS BOX. MAIL MUST BE DEPOSITED IN THIS BOX BY THE ADDRESSEE OR HIS EMPLOYEE AT THE ADDRESS LISTED ON THE FRONT OF THIS BOX.

MAIL MUST BE DEPOSITED IN THIS BOX BY THE ADDRESSEE OR HIS EMPLOYEE AT THE ADDRESS LISTED ON THE FRONT OF THIS BOX. MAIL MUST BE DEPOSITED IN THIS BOX BY THE ADDRESSEE OR HIS EMPLOYEE AT THE ADDRESS LISTED ON THE FRONT OF THIS BOX.

MAIL MUST BE DEPOSITED IN THIS BOX BY THE ADDRESSEE OR HIS EMPLOYEE AT THE ADDRESS LISTED ON THE FRONT OF THIS BOX. MAIL MUST BE DEPOSITED IN THIS BOX BY THE ADDRESSEE OR HIS EMPLOYEE AT THE ADDRESS LISTED ON THE FRONT OF THIS BOX.

RECEIVED HOWARD COUNTY HEALTH DEPT.

MAY 31 11 41 AM '83

DIVISION OF ENVIRONMENTAL HEALTH

MAIL MUST BE DEPOSITED IN THIS BOX BY THE ADDRESSEE OR HIS EMPLOYEE AT THE ADDRESS LISTED ON THE FRONT OF THIS BOX. MAIL MUST BE DEPOSITED IN THIS BOX BY THE ADDRESSEE OR HIS EMPLOYEE AT THE ADDRESS LISTED ON THE FRONT OF THIS BOX.

MAIL MUST BE DEPOSITED IN THIS BOX BY THE ADDRESSEE OR HIS EMPLOYEE AT THE ADDRESS LISTED ON THE FRONT OF THIS BOX. MAIL MUST BE DEPOSITED IN THIS BOX BY THE ADDRESSEE OR HIS EMPLOYEE AT THE ADDRESS LISTED ON THE FRONT OF THIS BOX.

MAIL MUST BE DEPOSITED IN THIS BOX BY THE ADDRESSEE OR HIS EMPLOYEE AT THE ADDRESS LISTED ON THE FRONT OF THIS BOX. MAIL MUST BE DEPOSITED IN THIS BOX BY THE ADDRESSEE OR HIS EMPLOYEE AT THE ADDRESS LISTED ON THE FRONT OF THIS BOX.

MAIL MUST BE DEPOSITED IN THIS BOX BY THE ADDRESSEE OR HIS EMPLOYEE AT THE ADDRESS LISTED ON THE FRONT OF THIS BOX. MAIL MUST BE DEPOSITED IN THIS BOX BY THE ADDRESSEE OR HIS EMPLOYEE AT THE ADDRESS LISTED ON THE FRONT OF THIS BOX.

MAIL MUST BE DEPOSITED IN THIS BOX BY THE ADDRESSEE OR HIS EMPLOYEE AT THE ADDRESS LISTED ON THE FRONT OF THIS BOX. MAIL MUST BE DEPOSITED IN THIS BOX BY THE ADDRESSEE OR HIS EMPLOYEE AT THE ADDRESS LISTED ON THE FRONT OF THIS BOX.

MAIL MUST BE DEPOSITED IN THIS BOX BY THE ADDRESSEE OR HIS EMPLOYEE AT THE ADDRESS LISTED ON THE FRONT OF THIS BOX. MAIL MUST BE DEPOSITED IN THIS BOX BY THE ADDRESSEE OR HIS EMPLOYEE AT THE ADDRESS LISTED ON THE FRONT OF THIS BOX.

MAIL MUST BE DEPOSITED IN THIS BOX BY THE ADDRESSEE OR HIS EMPLOYEE AT THE ADDRESS LISTED ON THE FRONT OF THIS BOX. MAIL MUST BE DEPOSITED IN THIS BOX BY THE ADDRESSEE OR HIS EMPLOYEE AT THE ADDRESS LISTED ON THE FRONT OF THIS BOX.

1215.47' to  
D FREDERICK RD.

R=50'  
A=52.43

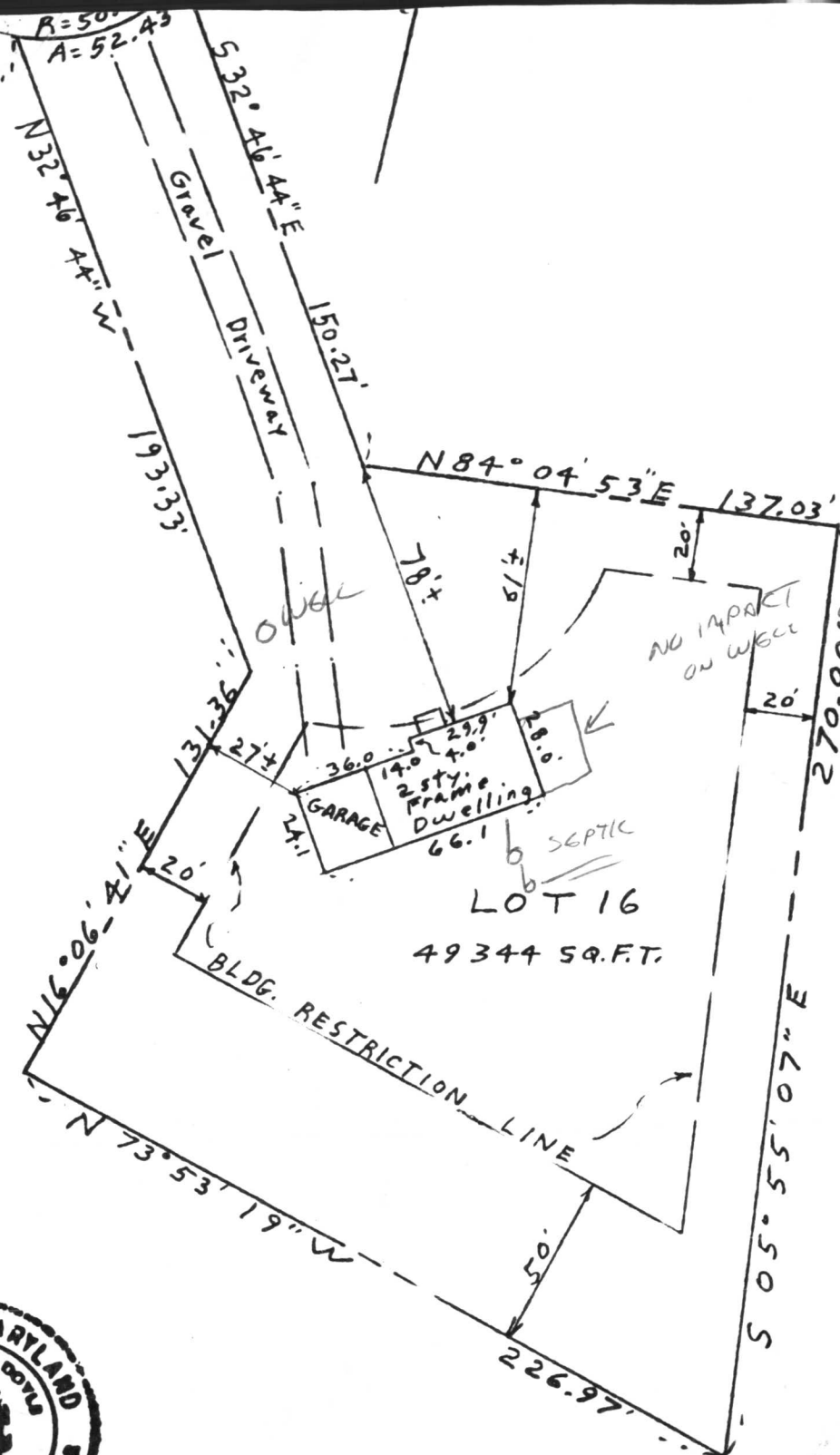

SEPTIC  
9/30/86  
Curtin



THIS IS TO CERTIFY THAT WE HAVE MADE A LOCATION SURVEY OF THE IMPROVEMENTS, AND THAT THEY ARE LOCATED ON THE LOT AS SHOWN HEREON.

Signed This 22nd day JUNE 1983  
William E. Doyle

SCALE 50 ft. = 1 inch  
File No. 222-16

NOTE: This plat cannot be used to establish property lines or corners.

1. [Faint text]

RECEIVED  
HOWARD COUNTY  
HEALTH DEPT.

EP 26 9 23 AM '81

DIVISION OF  
ENVIRONMENTAL  
HEALTH



# APPLICATION

A 24170

SEWAGE DISPOSAL TESTING

P \_\_\_\_\_

STATE OF MARYLAND - DEPARTMENT OF HEALTH AND MENTAL HYGIENE

HOWARD COUNTY HEALTH DEPARTMENT  
ENVIRONMENTAL HEALTH SERVICES  
P. O. BOX 476, ELLICOTT CITY, MARYLAND 21043  
TELEPHONE: 465-5000, EXT. 356

DISTRICT 3rd

DATE 9/21/76

TO: THE COUNTY HEALTH OFFICER  
ELLICOTT CITY, MARYLAND

I, HEREBY, APPLY FOR THE NECESSARY TEST IN ORDER TO CONSTRUCT (OR RECONSTRUCT) A SEWAGE DISPOSAL SYSTEM.

PROPERTY OWNER Fred James Pipes

ADDRESS 13555 Old Frederick Road PHONE \_\_\_\_\_  
Sykesville, Md. 21784

PROPERTY LOCATION:

SUBDIVISION Annandale LOT NO. 13

ROAD AND DESCRIPTION Grinstead Road

SIZE OF LOT 48,300 sq. ft. TYPE BLDG. 3 or 4

IF NOT SINGLE RESIDENCE DESCRIBE \_\_\_\_\_  
NUMBER OF BEDROOMS  
single family dwelling

THE SYSTEM INSTALLED UNDER THIS APPLICATION IS ACCEPTABLE ONLY UNTIL PUBLIC FACILITIES BECOME AVAILABLE.

SIGNATURE OF APPLICANT /s/Fred James Pipes

APPROVED BY \_\_\_\_\_ FOR \_\_\_\_\_ DATE \_\_\_\_\_  
(KIND OF SYSTEM)

REJECTED BY \_\_\_\_\_ FOR \_\_\_\_\_ DATE \_\_\_\_\_  
(KIND OF SYSTEM)

HOLD PENDING FURTHER TESTS \_\_\_\_\_ DATE \_\_\_\_\_

REASONS FOR REJECTION OR HOLDING \_\_\_\_\_

# THIS IS NOT A PERMIT

A-24170

Gviastoo. & Court.

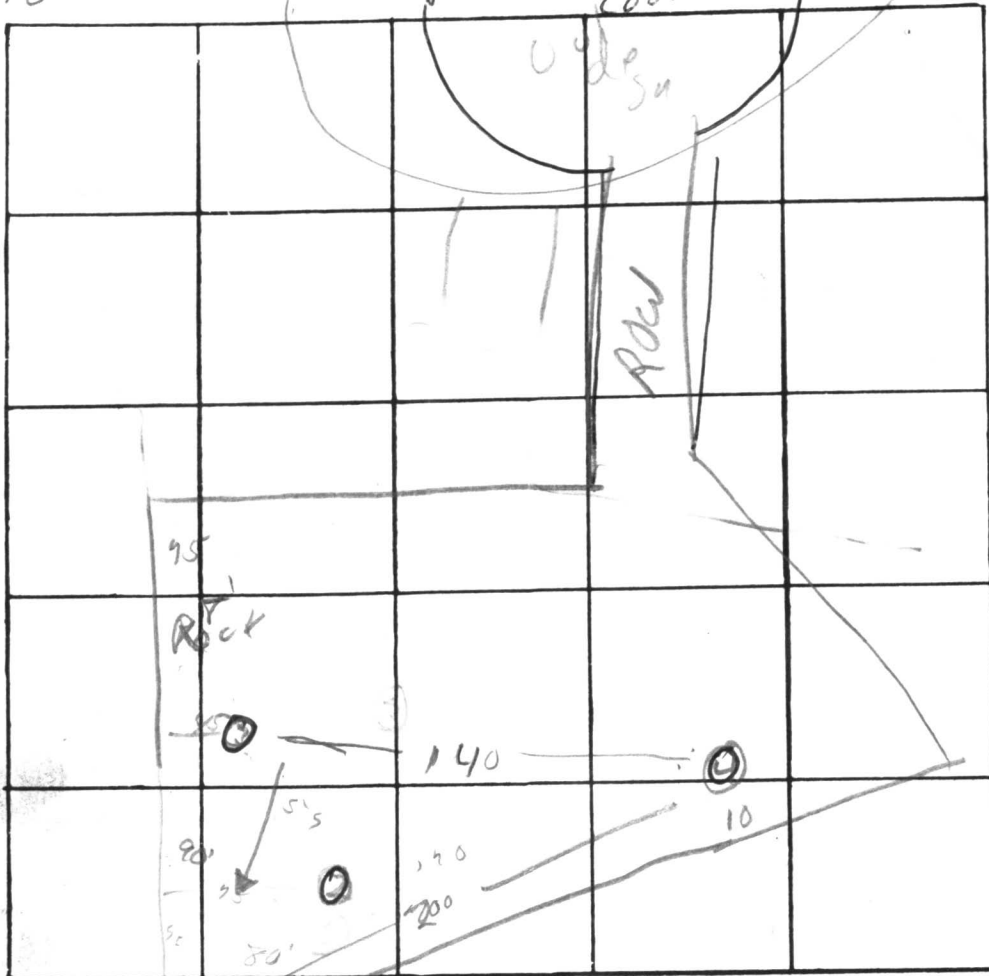

INDICATE NORTH - NAME ADJOINING ROADWAY AS BASE LINE

②  
Clay sand  
5

sandy

③  
sandy clay  
5

sandy

①

Clay  
4

sandy

643

DATE	TEST NO.	DEPTH	PRE-WET		TEST - 1" DROP		TIME
			START	STOP	START	STOP	
	2	4	13 14	1318	1318	1329	11
	2a	14	13 15	1317	1317	1321	4
	1	4	13 41	1343	1343	1348	5
	1a	15	13 41	1344	1344	1351	7
	3	4 1/2	Visual		OK		
	3a	13					
	4	4'	- sand		similar to		4
	4a	13'	- hd. 3		lot 12		12

REMARKS \_\_\_\_\_

TYPE OF SOIL \_\_\_\_\_

TESTED BY \_\_\_\_\_ ALSO PRESENT: \_\_\_\_\_

SITE PLAN

GRINSTEAD COURT  
 LOT 16  
 SECTION TWO  
 ANNANDALE  
 ELECTION DISTRICT 3  
 HOWARD COUNTY, MD.

5/3/83  
 Sketch OK  
 W.S.

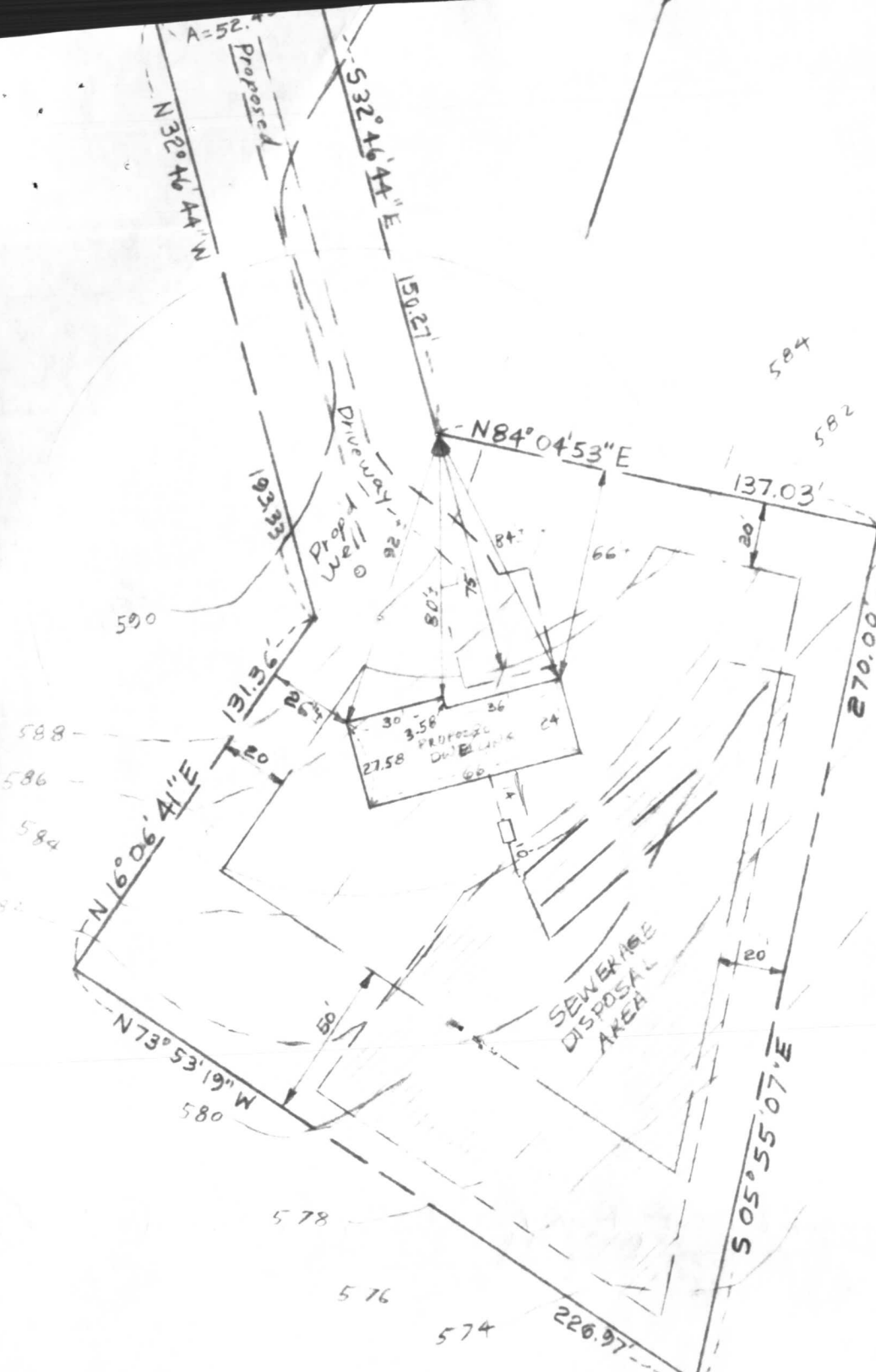

EXISTING GROUND	
AT DISTRIBUTION BOX	581.80
INV. IN DISTR. BOX	578.80
INV. OUT SEPTIC TANK	579.00
INV. IN SEPTIC TANK	579.40
INV. OUT DWELLING	579.68
FIRST FLOOR ELEV.	588.00
BASEMENT ELEV.	580.00
WELL ELEV.	588.80
NO. OF BEDROOM	3
ACREAGE	49344 SQ. FT.

I CERTIFY THE ABOVE  
 MEASUREMENTS AND  
 ELEVATIONS ARE ACTUAL  
 AND CORRECT FOR  
 THIS PROPERTY.

SIGNED William E. Doyle



DRAWN: APRIL 18, 1983  
 SCALE: 1"=50'

RECEIVED  
HOWARD COUNTY  
HEALTH DEPT.

MAR 21 5 03 PM '82

RECEIVED BY  
E. J. [unclear]

