

PERMIT

SEWAGE DISPOSAL SYSTEM

MARYLAND STATE DEPARTMENT OF HEALTH

HOWARD COUNTY

BUREAU OF ENVIRONMENTAL HEALTH
992-2330

ELLICOTT CITY

DISTRICT 3rd.

DATE _____

03-301141

INDEX

approved
9-8-83
C. Williams

P 32991

A 24150

9/8/83
after 11:00

Walter D. Bosstick

IS PERMITTED TO INSTALL ALTER _____

ADDRESS 11238 A Powder Run, Columbia, Maryland 21044 PHONE 997-1592

SUBDIVISION Weisensel Property ROAD 12376 Howard Lodge Road LOT 3-A

PROPERTY OWNER Walter D. Bosstick Mike Garduld

ADDRESS _____

IF GARBAGE GRINDER IS USED INCREASE SEPTIC TANK CAPACITY BY 50% AND ABSORPTION AREA BY 22%.

GARBAGE GRINDER? YES _____ NO

SEPTIC TANK CAPACITY 1000 GALLONS NUMBER OF BEDROOMS 3

BLDG. PERMIT SIGNED
AND RETURNED 7/5/83
Serial # 54779

The system will contain no less than 185 sq. ft. of absorbant sidewall area per bedroom measured along one side of the trench. Begin the trenches 10 feet from the 287 ft. property line and 135 ft. from the 1049 ft. property line. The trenches will follow the contour of the land and will be constructed 2 ft. wide, 9 1/2 ft. deep, and contain 5 1/2 ft. of stone. The trenches will be spaced 15 ft. apart, center-to-center. No trench will exceed 100 ft. in length. Call for inspection of trench or trenches before and stone is installed.

Inlet max 4 ft. deep.

APPROX 1' OF FILL ON TOP OF SYSTEM AREA. THEREFORE START SYSTEM APPROX 5' BELOW EXISTING GRADE. - (IN OTHER WORDS TOP OF TRENCH IS TO BE WHENEVER YOU BREAK THRU THE RED CLAY INTO SANDIER SOIL.)

9-6-83 Craig Williams

PLANS APPROVED BY R. Moorefield DATE 6/13/77

COVER NO WORK UNTIL INSPECTED AND APPROVED.

NEITHER THE HOWARD COUNTY COUNCIL NOR THE HEALTH DEPARTMENT IS RESPONSIBLE FOR THE SUCCESSFUL OPERATION OF ANY SYSTEM.

NOTE: IF TRENCH IS USED CALL FOR INSPECTION BEFORE AND AFTER PLACING GRAVEL IN TRENCH.

NOTE: NO DRY WELL SHALL EXCEED 15 FOOT IN DIAMETER. NO ABSORPTION TRENCH TO EXCEED 100 FEET IN LENGTH.

NOTE: ALL PIPE FROM HOUSE TO SEPTIC TANK MUST BE CAST IRON OR SCHEDULE 40 PVC OR ABS.

PERMIT VOID AFTER THREE YEARS.

NOTE: INSTALL STAND PIPE ON SEPTIC TANK AND DRY WELL. STAND PIPES MUST BE 6 INCHES IN DIAMETER. CAST IRON, CONCRETE OR TERRA COTTA, OR PVC OR ABS ACCEPTED. IF TOP OF SEPTIC TANK IS DEEPER THAN 3 FEET MANHOLE TO GRADE REQUIRED.

BLDG. PERMIT SIGNED
AND RETURNED 8/7/81
Serial # 39211 - powder
duh

***INSTALLER IS RESPONSIBLE FOR OBTAINING FINAL APROVAL ON THIS PERMIT**

*CALL 992-2330 FOR INSPECTION OF SEPTIC SYSTEMS.

EH - 2-1082

24150

APPLICATION

A 24150

SEWAGE DISPOSAL TESTING

P _____

STATE OF MARYLAND - DEPARTMENT OF HEALTH AND MENTAL HYGIENE

HOWARD COUNTY HEALTH DEPARTMENT
ENVIRONMENTAL HEALTH SERVICES
P. O. BOX 476, ELLICOTT CITY, MARYLAND 21043
TELEPHONE: 465-5000, EXT. 356

DISTRICT Third

DATE Sept. 7, 1976

TO: THE COUNTY HEALTH OFFICER
ELLICOTT CITY, MARYLAND

I, HEREBY, APPLY FOR THE NECESSARY TEST IN ORDER TO CONSTRUCT (OR RECONSTRUCT) A SEWAGE DISPOSAL SYSTEM.

PROPERTY OWNER Donald J. Weisner
ADDRESS 41 N. Prospect Ave.
Catonville, NC PHONE _____
Any Questions Call:
Mr. Lighte - 730-7950

PROPERTY LOCATION:

SUBDIVISION _____ LOT NO. 3-A

ROAD AND DESCRIPTION Off Howard Lodge Road

SIZE OF LOT 0.262 Ac. TYPE BLDG. 3 or 4 bedroom
NUMBER OF BEDROOMS _____

IF NOT SINGLE RESIDENCE DESCRIBE _____

THE SYSTEM INSTALLED UNDER THIS APPLICATION IS ACCEPTABLE ONLY UNTIL PUBLIC FACILITIES BECOME AVAILABLE.

SIGNATURE OF APPLICANT /s/ John Rettaliata

APPROVED BY _____ FOR _____ DATE _____
(KIND OF SYSTEM)

REJECTED BY _____ FOR _____ DATE _____
(KIND OF SYSTEM)

HOLD PENDING FURTHER TESTS _____ DATE _____

REASONS FOR REJECTION OR HOLDING _____

THIS IS NOT A PERMIT

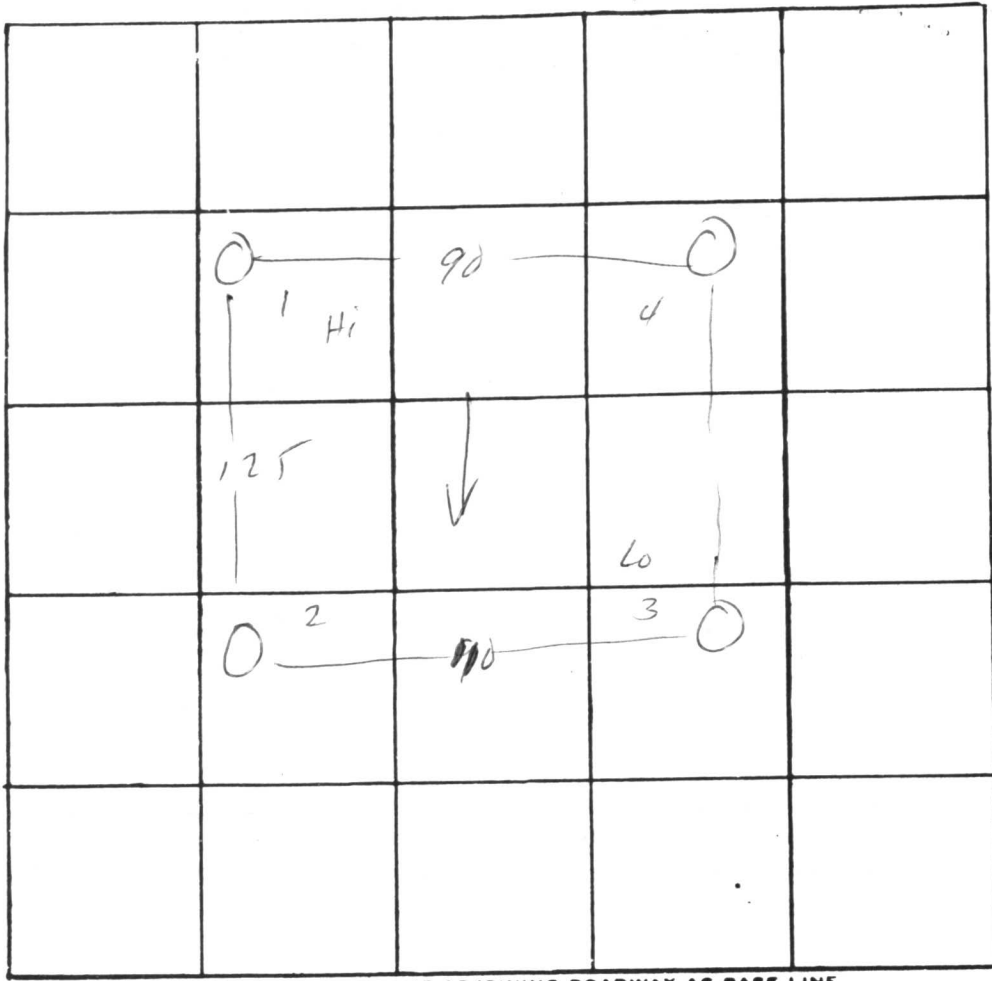
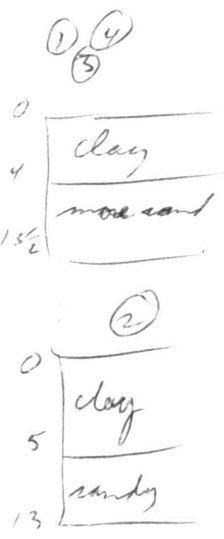

INDICATE NORTH. - NAME ADJOINING ROADWAY AS BASE LINE.

3A

DATE	TEST NO.	DEPTH	PRE-WET		TEST - 1" DROP		TIME
			START	STOP	START	STOP	
10/8	1	4	11 ⁵²	11 ⁵⁴	11 ⁵⁴	11 ⁵⁷	3
	1A	13 ^{1/2}	11 ⁵²	11 ⁵⁷	11 ⁵⁷	12 ⁰²	5
	2	4 ^{1/2}	11 ²²	11 ⁴⁴	11 ⁴⁴	11 ⁵⁸	14
	2A	13	11 ²⁸	11 ⁴⁶	11 ⁴⁶	12 ⁰⁰	14
	③	3	11 ¹⁸	11⁴⁷	11 ⁴⁷		>30
	3A	13	11 ²⁰	11 ²³	11 ²³	11 ²⁷	4
	4	12 ^{1/2}	vis				
	3B	4	11 ⁵⁹	12 ⁰³	12 ⁰³	12 ⁰⁷	4

REMARKS _____

TYPE OF SOIL _____

TESTED BY M ALSO PRESENT: Lendrum

Dick Bosstick

LOT 3-A

HOWARD LODGE

DISTANCE OF HOUSE FOUNDATION
TO DRYWELL 30'

A24150

Mr. SKINNER

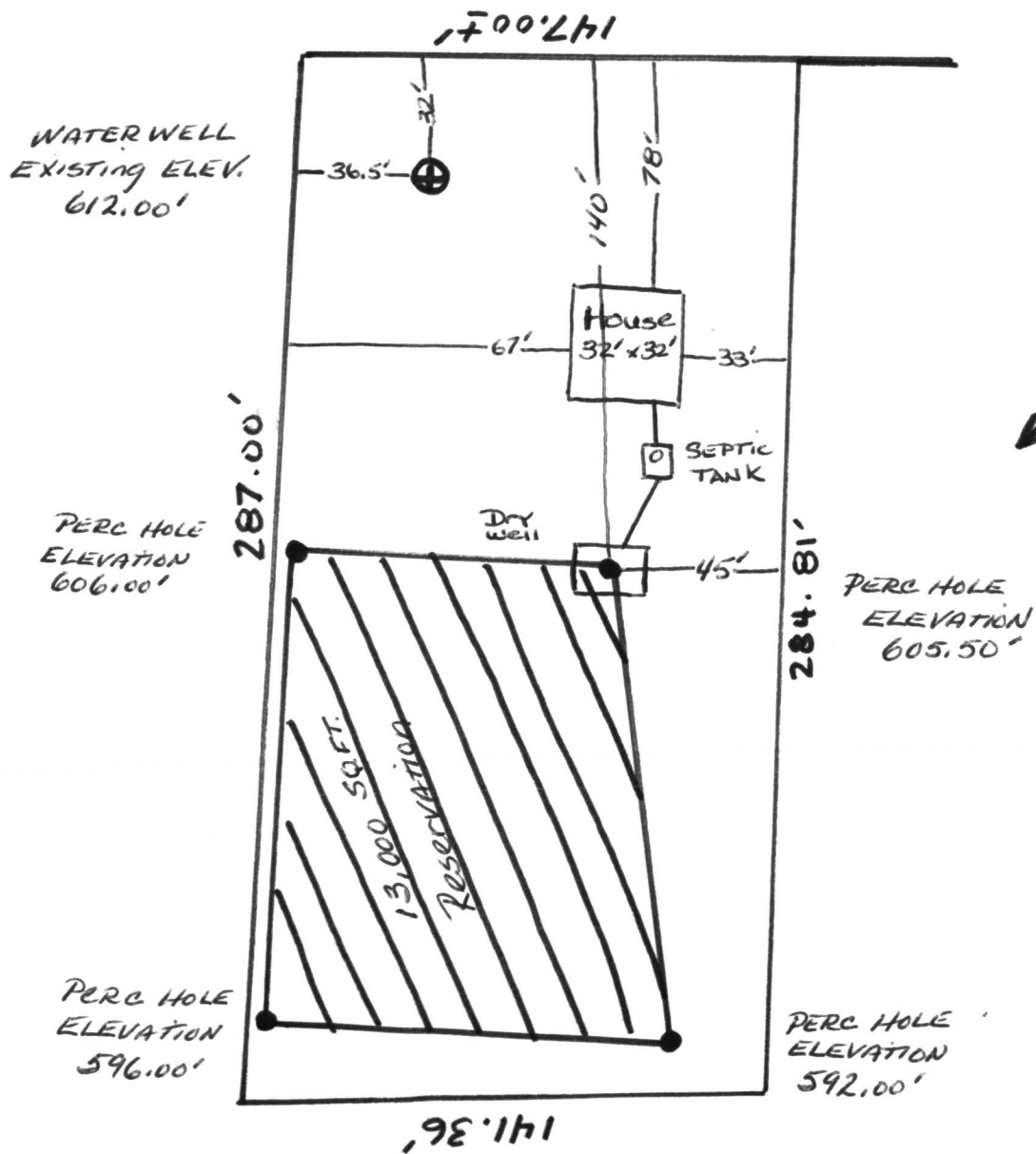

RECEIVED
HOWARD COUNTY
HEALTH DEPT.

JUL 14 3 42 PM '87

DIVISION OF
ENVIRONMENTAL
HEALTH



6/22/83
 Well site
 F.S.
 = 32' L

287'

Lot 4D

596
 598
 600
 602
 604
 606
 608

Well site
 5/31/83
 5/31/84

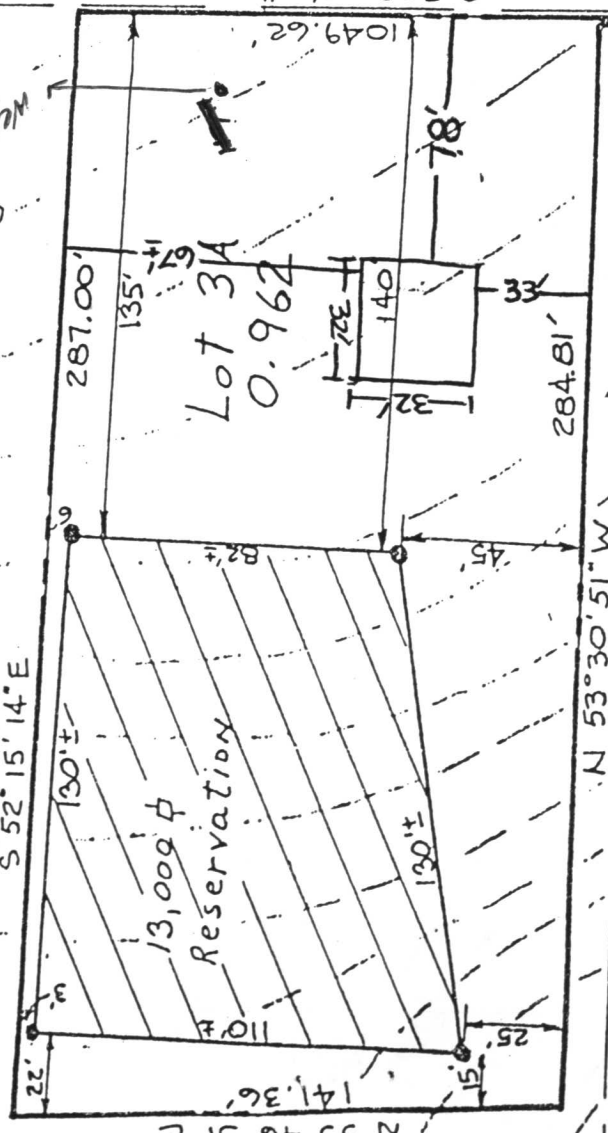

N 33° 46' 31\" E
 141.36'

S 33° 25' 16\" W
 1049.62'

Lot 31A
 0.962

13,000 sq ft
 Reservation

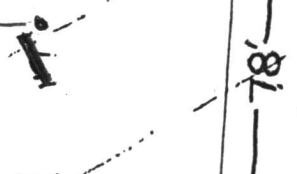

284.81'

N 53° 30' 51\" W

130' ±

130' ±

110' ±

82' ±

45'

32'

140'

78'

33'

22'

15'

25'

22'

3'

110' ±

82' ±

45'

32'

140'

78'

33'

284.81'

N 53° 30' 51\" W

130' ±

130' ±

110' ±

82' ±

45'

32'

140'

78'

33'

284.81'

N 53° 30' 51\" W

130' ±

130' ±

110' ±

82' ±

45'

32'

140'

78'

33'

284.81'

N 53° 30' 51\" W

130' ±

130' ±

110' ±

82' ±

45'

32'

140'

78'

33'

284.81'

N 53° 30' 51\" W

130' ±

130' ±

110' ±

82' ±

45'

32'

140'

78'

33'

284.81'

N 53° 30' 51\" W

130' ±

130' ±

110' ±

82' ±

45'

32'

140'

78'

33'

284.81'

N 53° 30' 51\" W

130' ±

130' ±

110' ±

82' ±

45'

32'

140'

78'

33'

284.81'

N 53° 30' 51\" W

130' ±

130' ±

110' ±

82' ±

45'

32'

140'

78'

33'

284.81'

N 53° 30' 51\" W

130' ±

130' ±

110' ±

82' ±

45'

32'

140'

78'

33'

284.81'

N 53° 30' 51\" W

130' ±

130' ±

110' ±

82' ±

45'

32'

140'

78'

33'

284.81'

N 53° 30' 51\" W

130' ±

130' ±

110' ±

82' ±

45'

32'

140'

78'

33'

284.81'

N 53° 30' 51\" W

130' ±

130' ±

110' ±

82' ±

45'

32'

140'

78'

33'

284.81'

N 53° 30' 51\" W

130' ±

130' ±

110' ±

82' ±

45'

32'

140'

78'

33'

284.81'

N 53° 30' 51\" W

130' ±

130' ±

110' ±

82' ±

45'

32'

140'

78'

33'

284.81'

N 53° 30' 51\" W

130' ±

130' ±

110' ±

82' ±

45'

32'

140'

78'

33'

284.81'

N 53° 30' 51\" W

130' ±

130' ±

110' ±

82' ±

45'

32'

140'

78'

33'

284.81'

N 53° 30' 51\" W

130' ±

130' ±

110' ±

82' ±

45'

32'

140'

78'

33'

284.81'

N 53° 30' 51\" W

130' ±

130' ±

110' ±

82' ±

45'

32'

140'

78'

33'

284.81'

N 53° 30' 51\" W

130' ±

130' ±

110' ±

82' ±

45'

32'

140'

78'

33'

284.81'

N 53° 30' 51\" W

130' ±

130' ±

110' ±

82' ±

45'

32'

140'

78'

33'

284.81'

N 53° 30' 51\" W

130' ±

130' ±

110' ±

82' ±

45'

32'

140'

78'

33'

284.81'

N 53° 30' 51\" W

130' ±

130' ±

110' ±

82' ±

45'

32'

140'

78'

33'

284.81'

N 53° 30' 51\" W

130' ±

130' ±

110' ±

82' ±

45'

32'

140'

78'

33'

284.81'

N 53° 30' 51\" W

130' ±

130' ±

C1 0773 SEQUENCE NO. (DEP USE ONLY)

STATE OF MARYLAND WELL COMPLETION REPORT

THIS REPORT MUST BE SUBMITTED WITHIN 45 DAYS AFTER WELL IS COMPLETED.

(THIS NUMBER IS TO BE PUNCHED IN GOLS. 3-6 ON ALL CARDS)

COUNTY NUMBER A24150

DATE Received

DATE WELL COMPLETED 070783

Depth of Well 180 (TO NEAREST FOOT)

PERMIT NO. FROM "PERMIT TO DRILL WELL" HO-81-0156

OWNER Bosstick last name, WALTER first name, STREET OR RFD Howard Lodge Drive, TOWN, SUBDIVISION Weisensel Property, SECTION, LOT 3-A

WELL LOG table with columns: DESCRIPTION, FEET (FROM, TO), Check if water bearing. Includes entries for TOP SOIL, SHALEY, SANDSTONE, MICA, BROWN SHALE, FLINT, etc.

GROUTING RECORD: WELL HAS BEEN GROUTED (Y), TYPE OF GROUTING MATERIAL: CEMENT CM, BENTONITE CLAY BC, NO. OF BAGS 15, NO. OF POUNDS 1500.

CASING RECORD: casing types insert appropriate code below, MAIN CASING TYPE ST, Nominal diameter 6, Total depth 71.

OTHER CASING (if used) diameter inch, depth (feet) from to.

SCREEN RECORD: screen type or open hole insert appropriate code below, SCREEN RECORD: ST, BR, HO, PL, OT.

DEPTH (nearest ft.) HO 69, 180. SLOT SIZE 1, 2, 3. DIAMETER OF SCREEN (NEAREST INCH).

GRAVEL PACK: IF WELL DRILLED WAS FLOWING WELL INSERT F IN BOX 68.

DEP USE ONLY (NOT TO BE FILLED IN BY DRILLER): T, WQ, TELESCOPE CASING, LOG INDICATOR, OTHER DATA.

PUMPING TEST: HOURS PUMPED 3, PUMPING RATE 10, METHOD USED TO MEASURE PUMPING RATE BUCKET, WATER LEVEL 26 BEFORE PUMPING, 95 WHEN PUMPING.

PUMP INSTALLED: DRILLER WILL INSTALL PUMP YES NO, TYPE OF PUMP INSTALLED PLACE (A,C,J,P,R,S,T,O) IN BOX - SEE ABOVE: CAPACITY: GALLONS PER MINUTE, PUMP HORSE POWER, PUMP COLUMN LENGTH, CASING HEIGHT.

LOCATION OF WELL ON LOT: SHOW PERMANENT STRUCTURE SUCH AS BUILDING, SEPTIC TANKS, AND/OR LANDMARKS AND INDICATE NOT LESS THAN TWO DISTANCES (MEASUREMENTS TO WELL). Includes handwritten notes: WELL 30', 900', right lot line.

CIRCLE APPROPRIATE LETTER: A A WELL WAS ABANDONED AND SEALED WHEN THIS WELL WAS COMPLETED, E ELECTRIC LOG OBTAINED, P TEST WELL CONVERTED TO PRODUCTION WELL.

I HEREBY CERTIFY THAT THIS WELL HAS BEEN CONSTRUCTED IN ACCORDANCE WITH COMAR 10.17.13 "WELL CONSTRUCTION" AND IN CONFORMANCE WITH ALL CONDITIONS STATED IN THE ABOVE CAPTIONED PERMIT, AND THAT THE INFORMATION PRESENTED HEREIN IS ACCURATE AND COMPLETE TO THE BEST OF MY KNOWLEDGE.

DRILLERS IDENT. NO. 40, DRILLERS SIGNATURE, SITE SUPERVISOR (sign. of driller or journeyman responsible for sitework if different from permittee).

STATE OF OHIO
DEPARTMENT OF HEALTH
DIVISION OF ENVIRONMENTAL HEALTH

PROPERTY NO. 100-100-100-100
ADDRESS 1234567890
CITY 12345
STATE OHIO

RECEIVED
HOWARD COUNTY
HEALTH DEPT.
MAY 19 4 40 PM '87

MET
ELECTRICITY CHECKED
AREA WITH MVS COMPLETED

DATE 5/19/87
TIME 4:40 PM

DIVISION OF ENVIRONMENTAL HEALTH

Handwritten notes and numbers in the left column, including "100-100-100-100" and "1234567890".

Large handwritten 'X' across the middle of the page, with some faint text visible underneath.

Handwritten notes and numbers in the right column, including "100-100-100-100" and "1234567890".

Handwritten notes and numbers at the bottom left, including "100-100-100-100" and "1234567890".

Handwritten notes and numbers at the bottom middle, including "100-100-100-100" and "1234567890".

Handwritten notes and numbers at the bottom right, including "100-100-100-100" and "1234567890".

A24150

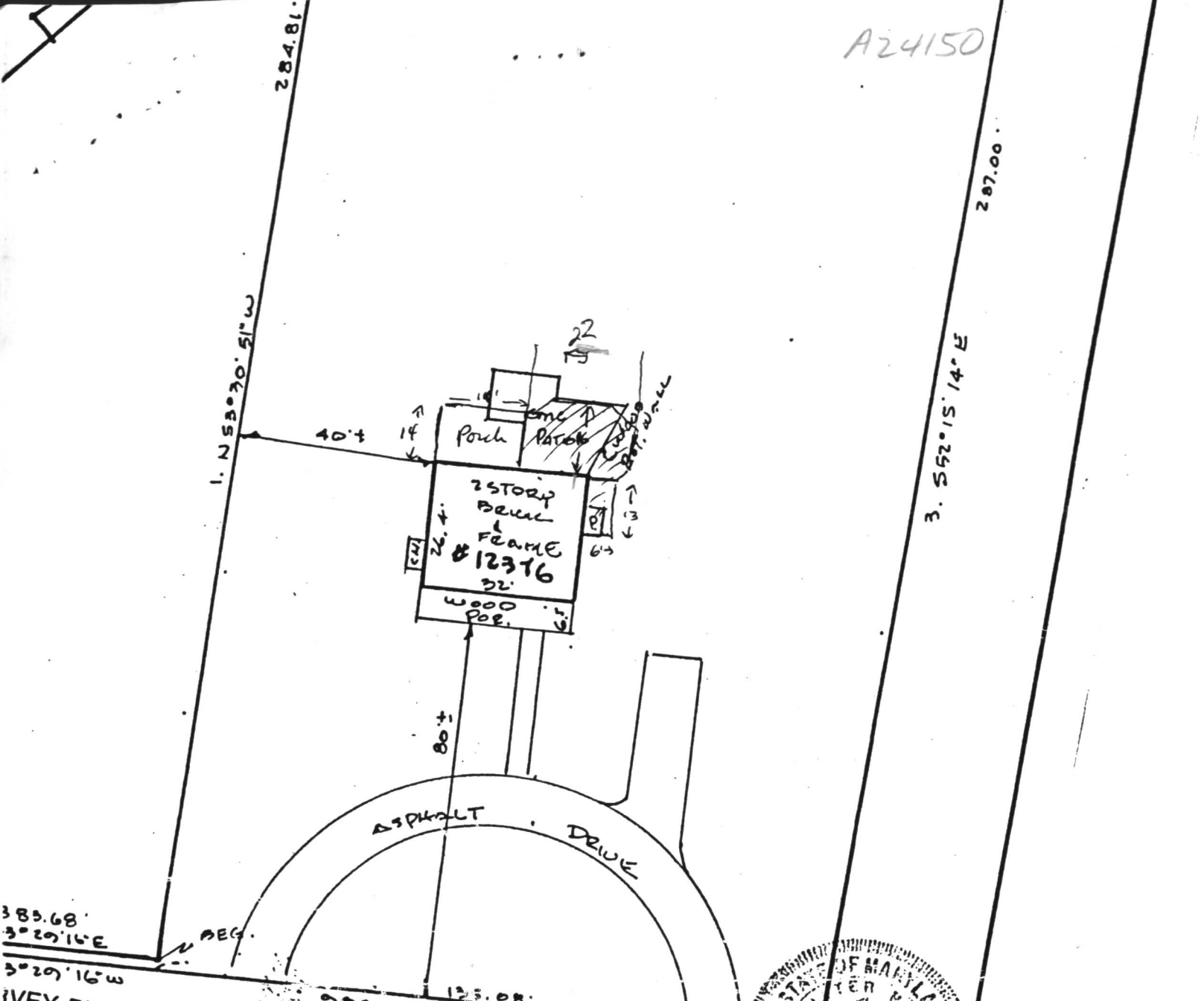

REG.

SEAL

SCALE 1" = 30' DATE 8-8-1988

I have surveyed
12376
Walter Park

Showing the im-
provements



Columbia: 730-9060
Towson: 828-9060

M & H DEVELOPMENT ENGINEERS, INC.
Surveyors and Subdivision Designers

WALTER PARK
REG. L.S. 5539

231 Harpers Choice Village Center
5485 Harpers Farm Road
Columbia, Md. 21044



9/7/91
PLANS OK
RH

RECEIVED
HOWARD COUNTY
HEALTH DEPT.

91 AUG -6 AM 11:44

