

A 24145  
10/3/84  
11am  
2:30pm  
11/5/84  
WPE 10:20pm  
APPROVED  
10/5/84  
R. HODGES  
P 34366  
A 24148

# PERMIT

SEWAGE DISPOSAL SYSTEM

MARYLAND STATE DEPARTMENT OF HEALTH

HOWARD COUNTY  
BUREAU OF ENVIRONMENTAL HEALTH  
461-9933

ELLICOTT CITY  
DISTRICT 3rd  
DATE 9/17/84

INDEXED  
03-301257

Paul Schissler IS PERMITTED TO INSTALL  ALTER   
ADDRESS 4410 Salembottom Road, Westminster, MD 21157 PHONE 875-4197  
SUBDIVISION WEISEBUSEL ROAD 12354 Howard Lodge LOT 6B  
PROPERTY OWNER Charles K. Clopein, Jr. Phone 442-5861  
1206 Westerlee Place, T-3  
ADDRESS Baltimore, Maryland 21228

IF GARBAGE GRINDER IS USED INCREASE SEPTIC TANK CAPACITY BY 50% AND ABSORPTION AREA BY 22%.

GARBAGE GRINDER? YES  NO

SEPTIC TANK CAPACITY 1000 GALLONS NUMBER OF BEDROOMS 3

The system will contain no less than 335 sq. ft. of absorbant sidewall area per bedroom measured along one side of the trench. Begin the trenches 25 feet from the 822 ft. property line and 272ft. from the 114 ft. property line. The trenches will follow the contour of the land and will be constructed 2 feet wide, 9 1/2 ft. deep, and contain 5 ft. of stone. The trenches will be spaced 15 feet apart, center-to-center. No trench will exceed 100 feet in length. Call for 2 inspections - before and after gravel is installed. NOTE: If more than one trench used, a distribution box is required. Provide 6" - 8" diameter cleanout and cap to grade or above on septic tank.

REC'D. PERMIT STORED  
5/8/84  
Serial # 58662-SFD

PLANS APPROVED BY R. Moorefield DATE 6/13/77

COVER NO WORK UNTIL INSPECTED AND APPROVED.

NEITHER THE HOWARD COUNTY COUNCIL NOR THE HEALTH DEPARTMENT IS RESPONSIBLE FOR THE SUCCESSFUL OPERATION OF ANY SYSTEM.

NOTE: IF TRENCH IS USED CALL FOR INSPECTION BEFORE AND AFTER PLACING GRAVEL IN TRENCH.

NOTE: NO DRY WELL SHALL EXCEED 15 FOOT IN DIAMETER. NO ABSORPTION TRENCH TO EXCEED 100 FEET IN LENGTH.

NOTE: ALL PIPE FROM HOUSE TO SEPTIC TANK MUST BE CAST IRON OR SCHEDULE 40 PVC OR ABS.

PERMIT VOID AFTER THREE YEARS.

NOTE: INSTALL STAND PIPE ON SEPTIC TANK AND DRY WELL. STAND PIPES MUST BE 6 INCHES IN DIAMETER CAST IRON, CONCRETE OR TERRA COTTA, OR PVC OR ABS ACCEPTED. IF TOP OF SEPTIC TANK IS DEEPER THAN 3 FEET MANHOLE TO GRADE REQUIRED.

**\*INSTALLER IS RESPONSIBLE FOR OBTAINING FINAL APPROVAL ON THIS PERMIT**

\*CALL 992-2330 FOR INSPECTION OF SEPTIC SYSTEMS.

ADMIN

A24148

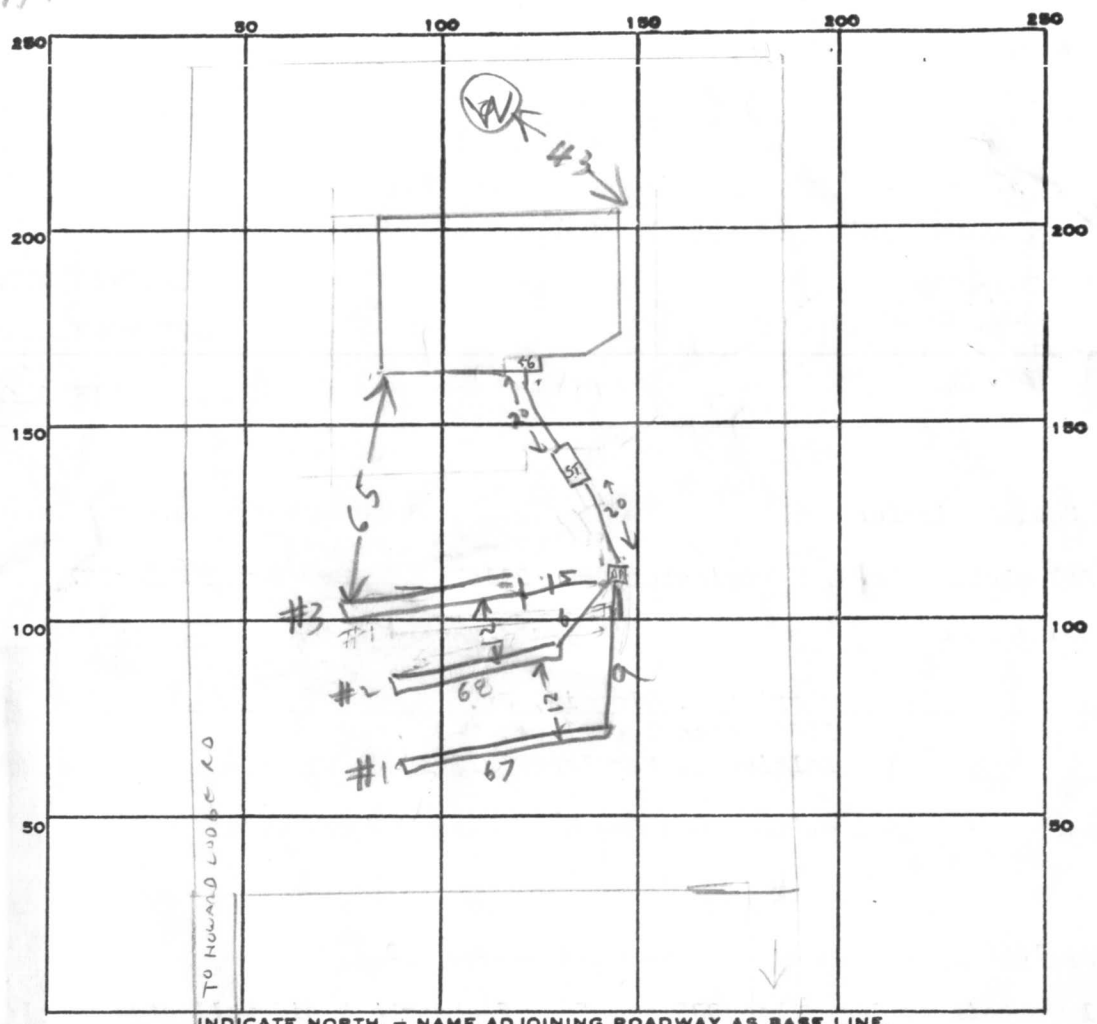

PERMIT CARD \_\_\_\_\_

SEPTIC TANK, LEVEL 1500

CLEANOUTS S.T. OK 10/3/84

DISTRIBUTION BOX, LEVEL \_\_\_\_\_

#1	#2	#3	#1	#2	#3
9 1/2	10	10	2	2	2

TILE FIELD, DEPTH \_\_\_\_\_ FT. TRENCH WIDTH \_\_\_\_\_ FT.

#1	#2	#3	#1	#2	#3
5	5	5	67	68	67

GRAVEL DEPTH \_\_\_\_\_ IN. TOTAL LENGTH \_\_\_\_\_ FT.

#1	#2	#3	TOTAL
335	340	335	1010

NUMBER OF TRENCHES 3 ONE SIDEWALL TOTAL BOTTOM AREA

SEEPAGE PITS, INSIDE DIAMETER \_\_\_\_\_ FT. DEPTH BELOW INLET \_\_\_\_\_ FT.

ABSORBENT AREA \_\_\_\_\_ SQ. FT.

REMARKS 10-2-84 BOTTOM TRENCH OK TO ADD GRAVEL. C. Williams 10/2/84 OK to cover trench #1 and pipe before & after tank except for area of house sewer connection. J.S.

10/3/84 - 1ST TRENCH COVERED, TANK COVERED, 2ND & 3RD TRENCHES DUG

10/3/84 - 2ND & 3RD TRENCHES STONED OK TO COVER

SYSTEM CALL FOR HOUSE HOOK UP INSPECTION WHEN READY R.H. 10/5/84 HOUSE HOOK UP OK R.H.

DATE SYSTEM APPROVED 10/5/84 INSPECTOR Raymond Hodges

# APPLICATION

A 24148

SEWAGE DISPOSAL TESTING

P \_\_\_\_\_

STATE OF MARYLAND - DEPARTMENT OF HEALTH AND MENTAL HYGIENE

HOWARD COUNTY HEALTH DEPARTMENT  
ENVIRONMENTAL HEALTH SERVICES  
P. O. BOX 476, ELLICOTT CITY, MARYLAND 21043  
TELEPHONE: 465-5000, EXT. 356

DISTRICT Third

DATE Sept. 7, 1976

TO: THE COUNTY HEALTH OFFICER  
ELLICOTT CITY, MARYLAND

I, HEREBY, APPLY FOR THE NECESSARY TEST IN ORDER TO CONSTRUCT (OR RECONSTRUCT) A SEWAGE DISPOSAL SYSTEM.

PROPERTY OWNER Donald J. Weisensel  
41 N. Prospect Ave.  
ADDRESS Catonsville, MD PHONE Any questions call Mr. Lighte - 730-7950

PROPERTY LOCATION:

SUBDIVISION \_\_\_\_\_ LOT NO. 6B

ROAD AND DESCRIPTION Off Howard Lodge Rd.

SIZE OF LOT 1.320 Ac. TYPE BLDG. 3 or 4 Bedroom  
NUMBER OF BEDROOMS \_\_\_\_\_

IF NOT SINGLE RESIDENCE DESCRIBE \_\_\_\_\_

THE SYSTEM INSTALLED UNDER THIS APPLICATION IS ACCEPTABLE ONLY UNTIL PUBLIC FACILITIES BECOME AVAILABLE.

SIGNATURE OF APPLICANT /s/ John Pottaliata

APPROVED BY \_\_\_\_\_ FOR \_\_\_\_\_ DATE \_\_\_\_\_  
(KIND OF SYSTEM)

REJECTED BY \_\_\_\_\_ FOR \_\_\_\_\_ DATE \_\_\_\_\_  
(KIND OF SYSTEM)

HOLD PENDING FURTHER TESTS \_\_\_\_\_ DATE \_\_\_\_\_

REASONS FOR REJECTION OR HOLDING \_\_\_\_\_

# THIS IS NOT A PERMIT



WATER

The lot shown hereon complies with the minimum ownership and lot area as required by the Md. State Dept. of Health & Mental Hygiene.   
 WOULD APPROVED: Private Water and Private Sewer   
 WOULD

*Richard P. Browne*  
Ho. Ca. Health Officer  
Date 4-15-77

3/20/84  
OK to  
move original  
septic system 25' down slope  
48'

Prop. Well  
Perc Holes  
Field Located

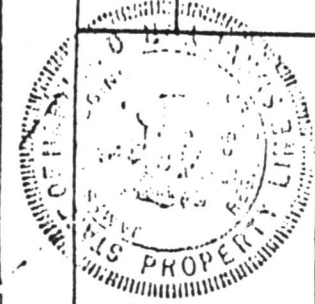
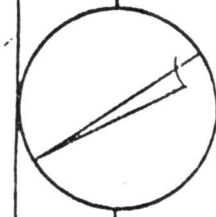
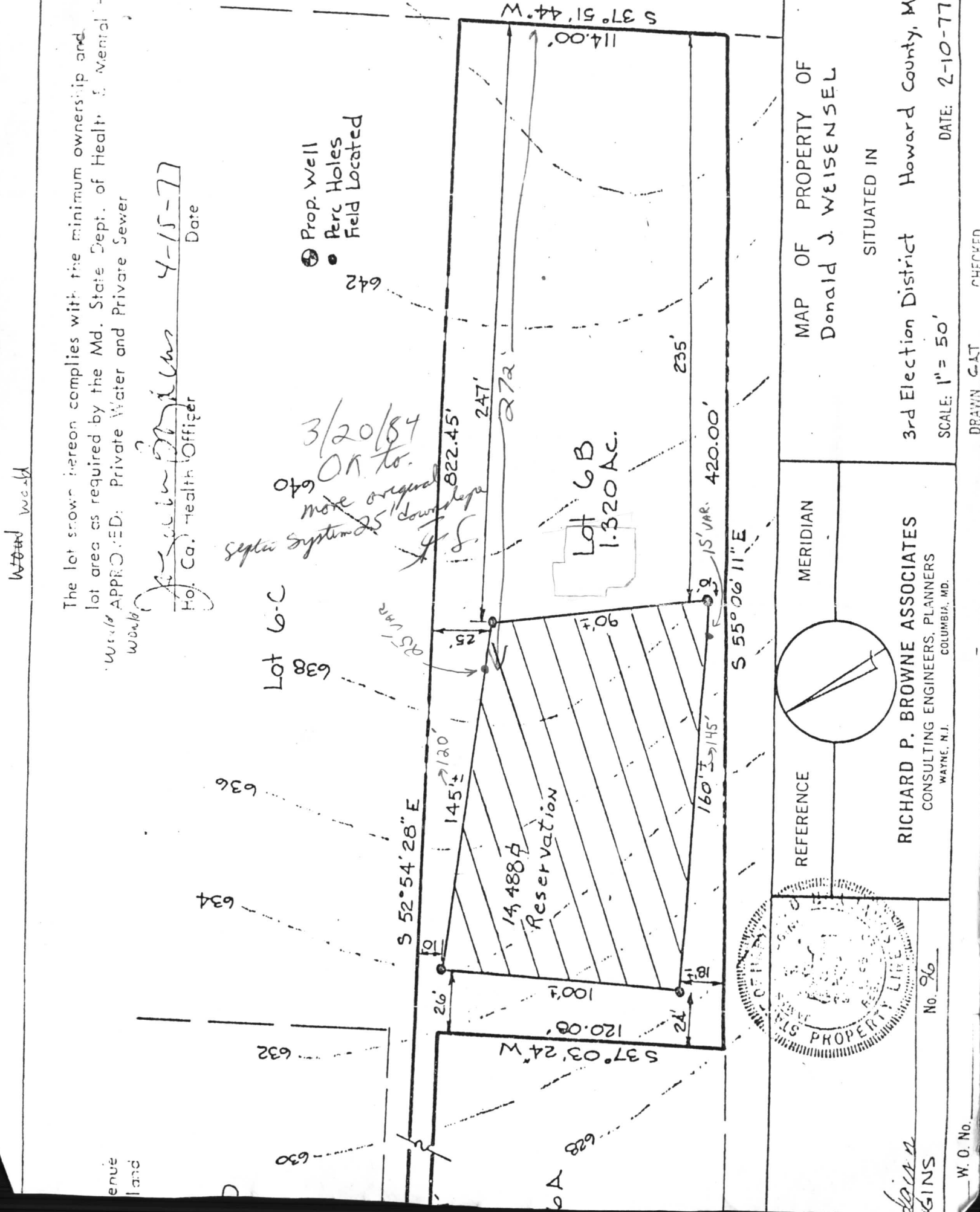

MAP OF PROPERTY OF  
Donald J. WEISENSEL

SITUATED IN

3rd Election District Howard County, Md.

SCALE: 1" = 50' DATE: 2-10-77

RICHARD P. BROWNE ASSOCIATES  
CONSULTING ENGINEERS, PLANNERS  
WAYNE, N.J.

No. 96

W. O. No.

DRAWN GAT CHECKED

A24148

644

634

636

632

630

642

628

100'

S 37° 03' 24" W

120.08'

24'

18'

160' ± 145'

90'

15' VAR.

420.00'

235'

114.00'

S 37° 51' 44" W

247'

272'

822.45'

145' ± 120'

S 52° 54' 28" E

26'

145' ± 120'

145' ± 120'

145' ± 120'

145' ± 120'

145' ± 120'

145' ± 120'

145' ± 120'

145' ± 120'

145' ± 120'

145' ± 120'

145' ± 120'

145' ± 120'

145' ± 120'

145' ± 120'

145' ± 120'

145' ± 120'

145' ± 120'

145' ± 120'

145' ± 120'

145' ± 120'

145' ± 120'

145' ± 120'

145' ± 120'

145' ± 120'

145' ± 120'

145' ± 120'

145' ± 120'

145' ± 120'

145' ± 120'

145' ± 120'

145' ± 120'

145' ± 120'

145' ± 120'

145' ± 120'

145' ± 120'

145' ± 120'

145' ± 120'

145' ± 120'

145' ± 120'

145' ± 120'

145' ± 120'

145' ± 120'

145' ± 120'

145' ± 120'

145' ± 120'

145' ± 120'

145' ± 120'

145' ± 120'

145' ± 120'

145' ± 120'

145' ± 120'

145' ± 120'

145' ± 120'

145' ± 120'

145' ± 120'

145' ± 120'

145' ± 120'

145' ± 120'

145' ± 120'

145' ± 120'

145' ± 120'

145' ± 120'

145' ± 120'

145' ± 120'

145' ± 120'

145' ± 120'

145' ± 120'

145' ± 120'

145' ± 120'

145' ± 120'

145' ± 120'

145' ± 120'

145' ± 120'

145' ± 120'

145' ± 120'

145' ± 120'

145' ± 120'

145' ± 120'

145' ± 120'

145' ± 120'

145' ± 120'

145' ± 120'

145' ± 120'

145' ± 120'

145' ± 120'

145' ± 120'

145' ± 120'

145' ± 120'

145' ± 120'

145' ± 120'

145' ± 120'

145' ± 120'

145' ± 120'

145' ± 120'

145' ± 120'

145' ± 120'

145' ± 120'

145' ± 120'

145' ± 120'

145' ± 120'

145' ± 120'

145' ± 120'

145' ± 120'

145' ± 120'

145' ± 120'

145' ± 120'

145' ± 120'

145' ± 120'

145' ± 120'

145' ± 120'

145' ± 120'

145' ± 120'

145' ± 120'

145' ± 120'

145' ± 120'

145' ± 120'

145' ± 120'

145' ± 120'

145' ± 120'

145' ± 120'

145' ± 120'

145' ± 120'

145' ± 120'

145' ± 120'

145' ± 120'

145' ± 120'

145' ± 120'

145' ± 120'

145' ± 120'

145' ± 120'

145' ± 120'

145' ± 120'

145' ± 120'

145' ± 120'

145' ± 120'

145' ± 120'

145' ± 120'

145' ± 120'

145' ± 120'

145' ± 120'

145' ± 120'

145' ± 120'

145' ± 120'

145' ± 120'

145' ± 120'

145' ± 120'

145' ± 120'

145' ± 120'

145' ± 120'

145' ± 120'

145' ± 120'

145' ± 120'

145' ± 120'

145' ± 120'

145' ± 120'

145' ± 120'

145' ± 120'

145' ± 120'

145' ± 120'

145' ± 120'

145' ± 120'

145' ± 120'

145' ± 120'

145' ± 120'

145' ± 120'

145' ± 120'

145' ± 120'

145' ± 120'

145' ± 120'

145' ± 120'

145' ± 120'

145' ± 120'

145' ± 120'

145' ± 120'

145' ± 120'

145' ± 120'

145' ± 120'

145' ± 120'

145' ± 120'

145' ± 120'

145' ± 120'

145' ± 120'

145' ± 120'

145' ± 120'

145' ± 120'

145' ± 120'

145' ± 120'

145' ± 120'

145' ± 120'

145' ± 120'

145' ± 120'

145' ± 120'

145' ± 120'

145' ± 120'

145' ± 120'

145' ± 120'

145' ± 120'

145' ± 120'

145' ± 120'

145' ± 120'

145' ± 120'

145' ± 120'

145' ± 120'

145' ± 120'

145' ± 120'

145' ± 120'

145' ± 120'

145' ± 120'

145' ± 120'

145' ± 120'

145' ± 120'

145' ± 120'

145' ± 120'

145' ± 120'

145' ± 120'

145' ± 120'

145' ± 120'

145' ± 120'

145' ± 120'

145' ± 120'

145' ± 120'

145' ± 120'

145' ± 120'

145' ± 120'

145' ± 120'

145' ± 120'

145' ± 120'

145' ± 120'

145' ± 120'

145' ± 120'

145' ± 120'

145' ± 120'

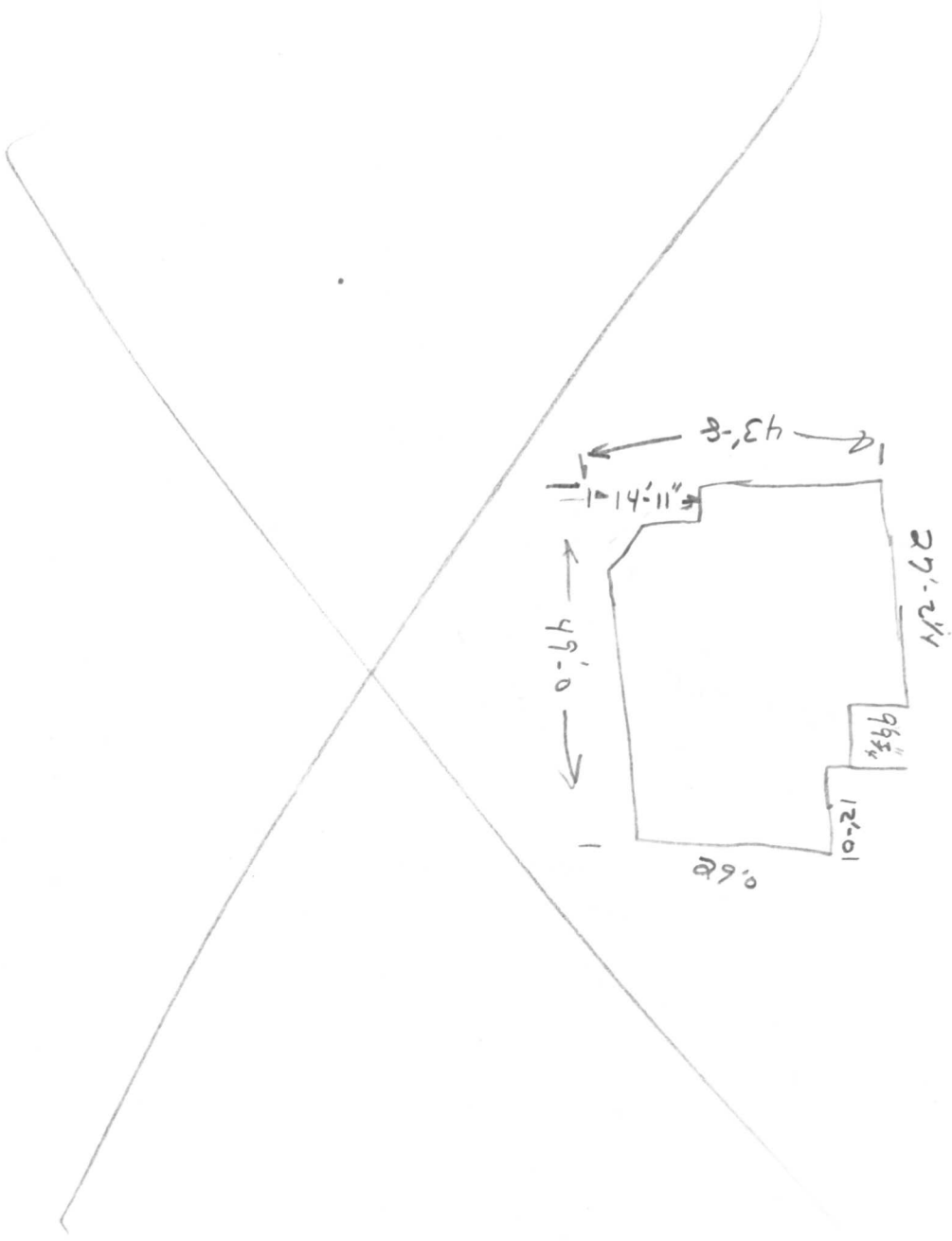

C1 3395

SEQUENCE NO. (OEP USE ONLY)

STATE OF MARYLAND WELL COMPLETION REPORT

THIS REPORT MUST BE SUBMITTED WITHIN 45 DAYS AFTER WELL IS COMPLETED.

(THIS NUMBER IS TO BE PUNCHED IN COLS. 3-6 ON ALL CARDS)

COUNTY NUMBER A 24148

DATE Received

DATE WELL COMPLETED 042784

Depth of Well 165 (TO NEAREST FOOT)

PERMIT NO. FROM "PERMIT TO DRILL WELL" 40-81-0503

OWNER Clopein Charles K. Jr. STREET OR RFD Howard Lodge Drive TOWN Sykesville SUBDIVISION Weisensel Property SECTION LOT 6-B

WELL LOG table with columns: DESCRIPTION, FEET (FROM, TO), Check if water bearing. Rows include Top Soil, Brown Shale, Brown Clay, Brown Shale, Brown Slate, Blue Slate, Brown Slate, Blue Slate, Flint, Blue Slate.

GROUTING RECORD: WELL HAS BEEN GROUTED (Y), TYPE OF GROUTING MATERIAL CEMENT (CM), BENTONITE CLAY (BC), NO. OF BAGS 6, NO. OF POUNDS 367, GALLONS OF WATER 58, DEPTH OF GROUT SEAL 34 ft.

CASING RECORD: casing types insert appropriate code below (ST, CO, PL, OT), MAIN CASING TYPE ST, Nominal diameter 6, Total depth 77.

OTHER CASING (if used) diameter inch, depth (feet) from to

SCREEN RECORD: screen type or open hole insert appropriate code below (ST, BR, HO, PL, OT), SLOT SIZE 1, 2, 3, DIAMETER OF SCREEN 56-60.

DEPTH (nearest ft.) table with rows for casing height and screen depth.

CIRCLE APPROPRIATE LETTER: A WELL WAS ABANDONED AND SEALED WHEN THIS WELL WAS COMPLETED, E ELECTRIC LOG OBTAINED, P TEST WELL CONVERTED TO PRODUCTION WELL.

I HEREBY CERTIFY THAT THIS WELL HAS BEEN CONSTRUCTED IN ACCORDANCE WITH COMAR 10.17.13 "WELL CONSTRUCTION" AND IN CONFORMANCE WITH ALL CONDITIONS STATED IN THE ABOVE CAPTIONED PERMIT...

DRILLERS IDENT. NO. 308, DRILLERS SIGNATURE (Must match signature on application)

SITE SUPERVISOR (sign. of driller or journeyman responsible for sitework if different from permittee)

GRAVEL PACK IF WELL DRILLED WAS FLOWING WELL INSERT F IN BOX 68

OEP USE ONLY (NOT TO BE FILLED IN BY DRILLER): T (E.R.O.S.), WQ, TELESCOPE CASING, LOG INDICATOR, OTHER DATA

PUMPING TEST: HOURS PUMPED 3, PUMPING RATE 10 gal. per min., METHOD USED TO MEASURE PUMPING RATE Bucket, WATER LEVEL 25, WHEN PUMPING 55, TYPE OF PUMP USED (for test) S submersible.

PUMP INSTALLED: DRILLER WILL INSTALL PUMP YES NO, TYPE OF PUMP INSTALLED PLACE (A,C,J,P,R,S,T,O) IN BOX - SEE ABOVE: CAPACITY: GALLONS PER MINUTE, PUMP HORSE POWER, PUMP COLUMN LENGTH, CASING HEIGHT (circle appropriate box and enter casing height) above/below LAND SURFACE.

